NEGROES FLEE, LYNCHERS FIRE TOWN

FOR CLASSIFIED ADS PHONE GRANT 5400

WEATHER—Fair tonight; Sunday probably showers; continued warm.

Only Pittsburgh Newspaper Printing International News Service Dispatches.

Pittsburgh Sun-Telegraph

ESTAB. 1927—VOL. 6—NO. 98 SATURDAY, MAY 10, 1930 THREE CENTS

WALL ST. CLOSE

'Only Fight on League Won'---Mrs. M'Cormick

CITY POPULATION 663,101

Today

A Billion Dollar Target.
Chicago's Big Gain.
Pope Pius Will Broadcast.
18,000 Foot Building.

—By ARTHUR BRISBANE—

ON THE ferry from Jersey City to Liberty street early yesterday you saw flocks of airplanes above the money district reaching from the East to the North rivers and from the Battery to Canal street.

Lazily floating in the air above the water were two big blimps, and the Navy's giant Los Angeles.

LATER you learned that New York was bombed, skyscrapers and banks destroyed by 132 military planes, and most interesting, the Navy's great fleet parading below had been sent to the bottom of the water.

That was theoretical. But if it had been real war there would have been no theory. Instead, a great city and fleet wiped out.

IF 132 PLANES, one dirigible and two blimps could work such havoc what could a real fighting air fleet do, such as the French fleet for instance, with 5,000 airships.

HOWEVER, men learn slowly. When the automobiles first appeared, one misguided person bought Andrew Freedman's almost brand new Brewster hansom cab at a bargain and never put a horse in front of it. Chickens roost on it to this day.

CHAIRMAN Britten, of the House Naval Committee, wants to spend one billion dollars for more floating ships.

What nice targets such a fleet would offer to airmen twenty thousand feet up.

"NEARLY complete" according to the Chicago Herald and Examiner, the census figures give the big city more than 3,350,000 inhabitants.

That is a gain of 648,000 since the last census and almost 100,000 more than Chicago's Association of Commerce expected.

AND CHICAGO hasn't "shown anything yet." Wait until five thousand hydroplanes coming from Europe on one side, Asia on the other, drop daily on the smooth waters of Lake Michigan. That is coming and then Chicago will have a real population, spreading to Milwaukee on one side, Gary on the other.

POPE PIUS who has installed a broadcasting station in the vatican will, according to an Associated Press dispatch, initiate the use of the station with a personal address sent to the faithful everywhere.

That scientific miracle would have amazed the ancient popes.

CHARLES M. SCHWAB, in pleasant optimism, says 1930 will be a year of normal progress. "Business is better today than it was six or nine months ago," says he.

ENGINEERS in Mr. Schwab's organization figuring out stress bearing and weight carrying capacity of steel construction, say it is mechanically possible to build a skyscraper 18,000 feet high. Such a building would have 1,800 stories, and require a large base.

WITH modern building conditions, all the ground floor space in the buildings would be needed for elevators.

But human intelligence will overcome that, and Mr. Otis, of elevator fame, is working now on the problem of multiple elevators in one shaft.

THIS WRITER once rode in such an elevator in London. It moved slowly, the cars attached in an endless chain, that turned around and came down without turning upside down.

An inventive mind could make a fortune with endless chains of express and slow elevators.

The express elevators to stop at every tenth or twentieth floor, not to start again until all operators had signaled "safe." In some way it will be done. What man can imagine, he can do.

TOMORROW will be Mother's Day. For a man fortunate enough to have his mother, there should be 365 mother's days, every year, and 366 in leap years.

A man needing to be reminded of his mother by her "day" might remember that the best present is something pretty.

Don't imitate the farmer and his two sons, who once a year, on her birthday, bought mother a new ax to cut wood.

(Copyright 1930, King Features Syn., Inc.)

TOWN FIRED, NEGROES FLEE MOB

Hidden Prisoner Roasted by Lynchers in Vault, Door Blasted; Terror Reigns

SHERMAN, Tex., May 10.—(AP.)—One of the maddest mobs in the history of the Southwest continued its orgy of destruction into the early morning today after burning the courthouse to end the life—by fire or blasts—of a Negro, George Hughes.

The Negro's attack on a white woman kindled the mob spirit to white heat, inspiring the wrecking of three blocks of buildings in the Negro section.

After firing once in self defense, militiamen retired.

Not satisfied with the Negro's death, the mob burned the body of the 41-year-old offender, set fire to a large building in the Negro section and threatened to destroy every other Negro building in this city of 16,000 population.

MORE TROOPS HALT TERROR

The reign of terror ended here today with the arrival of 300 additional National Guardsmen, who promptly arrested 12 alleged leaders of the riot.

The straggling remnants of the mob were standing around watching the embers of numerous in-

(Continued on Next Page, Col. Five.)

KREMER PICKED TO TURN TIDE

Added to their sick woes, the Pirates now have a slab collapse on their hands. As the Ensmen prepared to meet the Robins this afternoon in the second game of the current series, they realized they had only two victories to show in eight clashes with Eastern clubs.

Pie Traynor had to leave the lineup yesterday after taking part in three games. Pie's eye specialist ordered him out.

Remy Kremer and Jim Elliott, the latter a big lefthander, are slated to fight it out on the mound today.

The game will start at three o'clock.

Sets Altitude Mark For U. S. With Load

NEW YORK, May 10.—(INS.)—A new American altitude record with load was recorded today, following a flight by Boris Sergievsky, former Russian pilot, in which he flew a dead weight of 1,100 pounds to a height of 26,000 feet. The world record is 27,749 feet, held by Germany.

W. H. Vanderbilts Resume Honeymoon

NEWPORT, R. I., May 10.—Mr. and Mrs. William M. Vanderbilt, whose honeymoon was interrupted last December because of his duties as state senator in Rhode Island, are making a motor trip along the California coast, to be followed by a voyage to Honolulu.

Heat Relief For City Not In Sight

Pittsburgh will get no relief from the heat wave today, according to Weather Forecaster W. S. Brotzman. The prediction was that the mercury would continue to hover between 85 and 87. In Western Ohio, showers are expected to send the thermometer down slightly. Snow fell in Wyoming yesterday.

SIGN TAXI PACT; WAR GOES ON

Although representatives of the Parmelee Transportation Company and the executive committee of its striking drivers last night reached terms of agreement, pending approval by a mail vote of the men, Pittsburgh's four months' old taxicab strike was fa from settled today.

Hardly had the agreement been signed, than violence was renewed, two drivers being injured and a cab burned.

Harry Smith, 28, of 2 Ross street, driver of a Yellow cab, was pulled from his cab by nine men and beaten at Banksville and Crane roads early today. He was left along the roadside, while several of the men drove the cab half a mile down Banksville road and set fire to it.

Smith had been engaged at Pennsylvania Station to take a fare to Banksville.

Monte Dock, 25, of 135 Craig street, was cut on the head by a

(Continued on Next Page, Col. Three.)

Pittsburgh Actress To Wed New Yorker

NEW YORK, May 10.—Miss Anne V. Beattie, 27, an actress, of 365 Woodruff street, Pittsburgh, and Joseph Buchner, 27, an actor, of the Hotel Markwell, this city, obtained a marriage license in Brooklyn. They said they would be married by the deputy city clerk. Miss Beattie was born in Richmond, Va., the daughter of Jack and Margaret Fitzgerald Beattie.

Buchner was born in this city, the son of Samuel and Bessie Freedman Buchner.

Hoover, Jr., Likely To Head Air Firm

CHICAGO, May 10.—(AP.)—Several Chicago stockholders of the newly-organized Aeronautical Radio, Inc., said today that Herbert Hoover, Jr., would probably be elected president of the corporation at the meeting here Monday.

The new corporation, in which is represented a large percentage of all the aviation concerns of the country, will function as a communications service for pilots and the companies employing them.

Young Plan Now In Active Operation

PARIS, May 10.—(INS.)—The Young plan, formulated by Owen D. Young to succeed the Dawes reparations plan, was actively functioning today after the signing of the protocol at the French foreign office yesterday afternoon. Ambassadors of Italy, England and Belgium and the French premier, Aristide Briand, signed the final documents.

GOOD NEWS OF GOOD TIMES!

PROSPERITY IS RETURNING! Selected at random, the following summary of a few high spots in today's Sun-Telegraph, emphasizes the trend of business in America:

1—Building contracts over practically whole nation show big gain. Page 8, Column 7.

2—Year just closed shows life insurance business at highest point in history. Page 11, Column 7.

3—Business in this federal reserve district shows expansion. Page 9, Column 2.

4—Orders for plate glass show increase. Page 9, Column 4.

MRS. M'CORMICK SAYS FIGHT ON LEAGUE WON

Shatters Foe's Attempts to Scorn Court Platform as Issue of Senatorial Vote

Universal Service.

WASHINGTON, May 10.—Ruth Hanna McCormick last night sounded a keynote of American independence as against foreign entanglements when she declared she was swept to victory in the Illinois primary election on her opposition to the League of Nations Court.

She branded as "propaganda" attempts to warn senators not to let the ringing anti-court pronouncement of Illinois encourage them to vote against League Court adherence.

COURT REAL ISSUE

Mrs. McCormick broadcast her address nation-wide over the Columbia network.

"I made my objections to American adherence to the Court the major issue of my campaign," she declared.

In every corner of the state she campaigned against the League Court. She defeated her opponent, Senator Charles S. Deneen, by over 200,000 votes for the Republican senatorial nomination.

It was on the League Court issue Mrs. McCormick emphasizes.

The verdict of the voters of the great state of Illinois registered against the League Court and

(Continued on Next Page, Col. One.)

DENIES KINSHIP TO IRENE

SAPULPA, Okla., May 10.—Creek County officials today await information from Pennsylvania police relative to a man under arrest here as Tom Crawford, brother of Irene Schroeder, under sentence of death in New Castle, Pa., for the murder of a state highway patrolman.

The prisoner, who denies he is Crawford, answers the description of the fugitive, who vanished with his sister and Glenn Dague at the time of the slaying. The latter two were captured near Phoenix, Ariz., several weeks later.

Fingerprints of the man under arrest have been sent to New Castle and to the National Bureau of Identification in Washington, where they will be compared with those of Crawford, taken when he was in the United States Army.

Scars on the hands and ankle of the man under arrest tally with those in the description of Crawford, the sheriff's office announced.

Wales Won't Visit Newport, Aide Says

LONDON, May 10.—(INS.)—Official denial that the Prince of Wales would attend the America cup yacht races off Newport, Rhode Island, was made here today by the prince's secretary.

"There is absolutely no truth in the report," the secretary said.

In Today's Paper

Walter Winchell	Page 6
Church News	Page 4
Pound-a-Week Diet	Page 5
Camera Question	Page 5
Society, Clubs	Page 5
Paris Fashions	Page 5
Stage, Screen	Page 6
Chickie (serial)	Page 7
Horoscopes	Page 7
Real Estate	Page 8
Girl Unafraid	Page 12
Daily Pattern	Page 12
Radio Programs	Page 12
Finance	Pages 8 to 11
Sports	Pages 13, 14, 15
"Piratepus"	Page 15
Daily True Story	Page 20
Comics	Pages 20, 21
"Bugs" Baer	Page 22
H. G. Wells	Page 22

BLUE LAW POLL STILL 10 TO 1 FOR REPEAL

Volume of Balloting Increases on Third Day; Modificationists Trail

The increasing volume of ballots cast in the Blue Law poll of Pittsburgh by the Sun-Telegraph caused the tally for the third day to double the total of votes in the poll.

The additional figures make practically no change in the relative standing of the three questions, continuing the ratio of 10 voters favoring repeal to one voter supporting the present law, while the modificationists still run third.

More votes were received for the third day of tabulation than during the first two days, increasing the total to 2,649 votes cast, divided as follows:

For the Blue Laws	218
For modification	163
For repeal	2,268

The day's returns aggregated 1,395, with 112 voters favoring the Blue Laws, 93 for modification and 1,190 for repeal.

The division between men and women voters in the total to date is: For the Blue Laws, 151 men and 67 women; for modification, 74 men and 89 women; for repeal, 1,675 men and 593 women.

Postcard ballots have been mailed to approximately 25 per cent of the voters in each ward and registered voters who have complained that they have not received ballots are among the 75 per cent remaining to be canvassed.

Returns of the Philadelphia Blue Law poll to date include 108,286 votes. For the Blue Laws, 21,064; for modification, 6,377; for repeal, 80,845. One hundred and fifty thousand ballots are yet to be sent out.

Mears Begins Flight East With Daughter

BURBANK, Cal., May 10.—(INS.)—With Charles Lajotte at the controls John Henry Mears, accompanied by his daughter Elizabeth, hopped off from the United Airport here this morning at 5:55 a. m., (Pacific Standard Time) for New York.

The plane will make its first long stop at Kansas City, although shorter stops will be made enroute there for refueling and checking up on the motor.

Arrested as Writer Of Lottery Numbers

William Hart, 49, of 4545 Penn avenue, alleged clearing house lottery number writer, was arrested on a charge of gambling today at Eighteenth and Pike streets. Police say he had lottery books and $119.30 in his possession. He was lodged in the Penn Avenue Station.

U. S. Steel Unfilled Orders Decrease

NEW YORK, May 10.—Unfilled orders of the United States Steel Corporation on April 30 amounted to 4,354,220 tons, comparing with 4,570,653 tons on March 31, a decrease of 216,433 tons. Unfilled tonnage on February 28 amounted to 4,479,748 tons and on April 30, 1929, to 4,427,763 tons.

Fire Lads Rescue Boy, 3, Locked In Bathroom

When he couldn't, or wouldn't, come out after locking himself in the bathroom, Bellevue firemen were summoned to "rescue" little Samuel Caldwell, three-year-old son of M. M. Caldwell, of 245 Summit street, Bellevue.

Wallace Wills, who responded by placing a ladder to the window, said he found the youngster perfectly contented with his self-imposed imprisonment.

Clearing House Figures Appear Today on Page 11.

3, CAUSES WIDE SEARCH

TOM WATERS, 3, LOST AND FOUND BABY

Tom, who vanished from his home at 2210 Brinton avenue "just to take a walk" and was found later a short distance away. Police, residents and St. Francis Xavier School eighth grade pupils, dismissed from class to seek him, pressed the search.

DAVIS PARADE, RALLY TONIGHT

A campaign parade with brass bands, decorated automobiles and red fire will precede a mass meeting in the interest of candidates on the Davis-Brown slate at 8 p. m. tonight in North Side Carnegie Hall, East Ohio and Federal streets.

Speakers will include Attorney W. W. Stoner, who will preside; Bernard J. Myers, state chairman of the Davis-Brown campaign and president of the Pennsylvania State Bar Association; Philip Murray, vice president of the United Mine Workers of America, and Attorney Benjamin Lencher.

Candidates on the Davis-Brown slate were indorsed by county committeemen and women of the Thirteenth Legislative District at a meeting last night in Republican organization headquarters in Hotel Henry, Roy S. Morton, of Etna, presided.

Speakers included Mrs. Anna L. Baltz, vice chairman of the Thirteenth Legislative District; Col. J. L. Costello, Clerk of Courts S. J. Topley, John Pugassi, of the county road department, and T. G. Robertson, acting chairman of the Pennsylvania Federation of Labor.

Members of the Second Ward Republican Club of McKeesport indorsed the Davis-Brown slate at a meeting last night in the Penn-McKee Hotel. Speakers included Mayor George H. Lysle, former Congressman W. H. Coleman, Meslie M. Wise, A. W. Gallagher and Attorney Armin H. Friedman, vice chairman of the Davis-Brown committee on meetings and speakers.

FOR YOUR CONVENIENCE

hundreds of persons, who have things to rent, sell and exchange, have advertised their wares in Tomorrow's Big Sunday Sun-Telegraph Classified Section. Be sure to see what they have to offer.

MOSLEM-HINDU CLASH FEARED

BOMBAY, India, May 10.—(AP.)—Unusual protective measures were put in force throughout India today to prevent communal rioting between Hindus and Moslems on the occasion of the Mohammedan Feast of Bakrid, in commemoration of Abraham's sacrifice of the lamb.

With Hindu-Moslem antipathies greatly accentuated by reason of Moslem abstinence from the civil disobedience campaign, there was particular apprehension.

In Sholapur, scene of rioting, in which casualty estimates ranged from 13 to 50 dead and 25 to 400 wounded, an order was issued forbidding assembly of more than five persons. This applied only to Hindus, and not to Moslems celebrating Bakrid.

Abbas Tyabji, retired high court justice of the native state of Baroda, who has taken the imprisoned Mahatma Gandhi's place at the head of the civil disobedience campaign, announced that he will march Monday from Karadi Matvad to Dharsaana, where, on Thursday, he will raid the government-operated salt depots.

The "passive" resistance policy of Gandhi was teetering toward open revolt. Word that the British government was ready to throw 200,000 men into the Indian arena if occasion should warrant it apparently was accepted with bland indifference by the natives.

He'll Submit Again To Parrot Malady

BALTIMORE, May 10.—(AP.)—Dr. Charles Armstrong, of the United States Public Health Service, is to experiment on himself to determine whether one can have parrot fever a second time. He has survived one attack.

CENSUS GAIN IN 10 YEARS 74,758

Large Movement to Suburbs Offsets Old Ward Losses; Annexation Given Credit

Pittsburgh's population, according to the census of 1930, completed today with the exception of two districts, is 663,101.

This figure includes an estimated 3,000 from the missing districts in the Fourth and Fourteenth Wards.

The population in 1920 was 588,343.

ANNEXATION CREDITED

The increase since the census of 1920 has been largely the result of the annexation of adjoining boroughs and townships. Half the wards of the city showed slight decreases and in only five of the old wards has there been a marked increase in the city's growth.

The percentage of increase is the lowest in the city's history, but there has been a correspondingly large movement toward the suburbs, the returns showing extraordinarily high percentages of increase in the North Boroughs districts, the South Hills and the Swissvale-Edgewood section. The banner wards are the Fourteenth, the Nineteenth and the Twenty-seventh.

COUNTY GAIN LARGE

The supervisors, who are rapidly completing the returns for the county, declared today that the county would show a material increase in all the residential districts and that this would offset the disappointing showing made by the city. It proves, they said, that the population is moving toward the open air of the suburbs.

Greenville Gains, But Farrell Loses

SHARON, Pa., May 10.—Complete unofficial returns on the 1930 census shows that Farrell's population is smaller and Greenville's larger than in 1920. Farrell will have 14,359 residents for 1930, as compared with 15,586 in 1920, and Greenville has 8,629, as compared with 8,161.

The outcome of the census-taking in Sharon is being awaited with much interest. Many predict the city will reach the 30,000 mark.

New Kensington Has 5,000 Census Gain

NEW KENSINGTON, May 10.—New Kensington gained almost 5,000 in population in the last 10 years, preliminary census figures made public show. The borough had a population of 11,987 in 1920 and now is 16,742.

Stimson Discards Clubs Saved by Reed

WASHINGTON, May 10.—(AP.)—It seems as if Mr. Stimson has other means of keeping fit, now that the naval conference is over. In London he exercised with Indian clubs and forgot to bring them home. Senator Reed delivered them to him, and the Secretary promptly gave them away.

Ex-Wife 'Collects' On Broker's Tips

NEW YORK, May 10.—(AP.)—Tips given his divorced wife have cost James C. Farris, Jr., stock broker, $50,000. He settled a suit she brought for losses.

Miss Hollins Shares Oil Fortune With Friends

SAN FRANCISCO, May 10.—(AP.)—The Examiner says Marion Hollins, former women's national golf champion, who recently made a fortune in the Kettleman Hills oil field, has arranged to give $50,000 of it to two friends with whom she made a "sportsman's agreement" two years ago.

Miss Hollins, whose remuneration from the recent sale of the Kettleman Oil Company is said to total somewhere between $1,500,000 and $2,500,000, was asserted to have made the agreement with Eric Pedley, noted polo player, and a woman whose identity was not learned. The agreement was that whichever of these three first acquired $1,000,000 would give each of the other $25,000.

The newspaper said Miss Hollins yesterday telegraphed Pedley Los Angeles and the third per in the agreement that the $25,0 checks were on the way.

MRS. M'CORMICK HOLDS VICTORY WON BY LEAGUE FIGHT

SAYS COURT WAS CHIEF ISSUE

Shatters Attempt to Scorn Importance of Platform That Made Her Senator

(Continued from Page One.)

against foreign entanglements Mrs. McCormick declared, shows a trend which is of national significance.

"The opinion of Illinois is not lightly to be considered either in the councils of our national leaders, nor in the chancelleries beyond the seas," she said.

'PROPAGANDA'

Revealing the intrigues of League Court propaganda, Mrs. McCormick specifically referred to the recent letter of Samuel Colcord, of New York, distributed to the press and addressed to Vice President Curtis.

The letter, claiming to be sponsored by a long list of prominent persons, declared the League Court issue played an insignificant part in Mrs. McCormick's record-breaking victory.

"An example of propaganda," declared Mrs. McCormick.

"Mr. Colcord, who gained some fame years ago as a defender of the League of Nations, began his letter to Vice President Curtis with the following paragraph:

"'I am addressing you as the appropriate recipient of a message that may be of interest to all our senators.'

STAND WELL KNOWN

"Mr. Colcord's letter would be amusing if it did not show such a serious misunderstanding of facts and implications involved in the Illinois election of April 8.

"He undertakes to demonstrate that the approximately 700,000 men and women who voted for me did not thus indicate approval of my opposition to adherence to the court.

"I spoke to audiences in 100 Illinois counties, repeating the argument again and again. My campaign literature, consisting of hundreds of thousands of letters and pamphlets, stated my opposition to the court.

"During the last two weeks of the campaign I used the radio.

"My opponent in the contest had voted for the Court in 1926, and he accepted the issue in his first campaign speech in Illinois.

"I do not believe that an issue has ever been more clearly drawn and more thoroughly discussed than was this Court issue in the Illinois primary.

"On election day I received approximately 700,000 votes which was about 210,000 more than were given to my opponent. This was the largest majority ever given to a candidate for the United States Senate in an Illinois primary.

"The Chicago Daily News, which is a pro-Court newspaper, said editorially on the day after election:

"'Mrs. McCormick has won a notable victory. Its repercussion in Washington will strengthen opposition to ratification by the Senate of the national administration's action in signing the World Court protocol.'

"The Chicago Journal of Commerce, another pro-court newspaper, said editorially:

"'The only clear distinction between the candidates seemed to be the World Court issue and on that the voters decided.'

"Those are two of many newspaper opinions which should command consideration.

"United States Senators Pittman, Watson, leader of the majority in the Senate; Borah, Glenn and Copeland were among those members of the Senate who immediately said that the Illinois vote was a significant declaration against adherence to the League Court.

DIFFERS ON ISSUES

"The Colcord letter, however, seeks to show that Illinois newspapers, the distinguished members of the Senate and the 690,000 Illinois voters know little or nothing about what was going on in Illinois. Mr. Colcord seeks to show that the main issue was the wet and dry question, although that was not in dispute between my opponent and myself.

"This letter of Mr. Colcord's, presuming to analyze expertly the thoughts in the backs of the minds of the Illinois voters, is signed by 60 men and women of outstanding prominence in the United States.

"I wonder how many, if any, of these men and women made even a casual analysis of the Illinois primary vote before they signed Mr. Colcord's letter. If they made no such analysis, how could they indorse Mr. Colcord's 'statement of facts'?

WOMEN'S PART IMPORTANT

"The women of Illinois have a genuine and intelligent interest in their foreign relations. Their vote in the recent primary was a significant factor in the result.

"As I said in the last speech of the campaign, 'our ignorance, if we are to be called ignorant, is limited to an inability to understand the intrigues and shifting alliances of European nations, particularly with reference to any demand that we shall become involved in them. Our prejudice, if our patriotic passion for peace and independence may be so called, is a prejudice against departing from the counsel of Washington and Jefferson and Lincoln.'

"My friends, when Illinois decides that it is irreconcilable on any international question, that decision must be respected as one based upon a sincere love of country."

TODAY'S BIG PARADE :-: By Quin Hall

AND WE'LL TAKE HER OUT TO DINNER TOMORROW, HUH, DAD?
FLOWERS
FOR MOTHERS DAY
FOR MOTHER NEW DRESS GLOVES HOSIERY
I GOT MOM MY FAVRITE CHOCKLUTS!
I'LL BE A GOOD BOY ALL DAY TOMORROW!
QUIN HALL

LYNCHERS FIRE NEGRO TOWN, COW TROOPS

Mob Roasts Prisoner Hidden In Vault, Drags Him Out Dead After Blasting Door

(Continued from Page One.)

cendiary fires when the additional troops arrived. They soon scattered.

TOWN'S NEGROES VANISH

The Negro had been imprisoned in the courthouse vault by officers who sought to save his life.

A quota of 60 or 70 guardsmen from Dallas, who earlier yesterday had been helpless to stem the orgy of violence, was given a respite from gruelling hours of battling with the infuriated citizens bent upon revenge upon the Negro who confessed assaulting a young farm wife near here.

With the dawning of day guardsmen and rangers rounded up several hundred frightened Negroes who had taken refuge in brush thickets on the outskirts of Sherman. They were herded back to their homes.

Stores in the city opened for business, and a few Negroes reported for work.

Not a Negro had been seen in the town since 2 p. m. yesterday, although Sherman claimed a Negro population of 1,500 to 2,000.

COURT HOUSE BURNED

The first contingent of soldiers was forced to fortify itself in the county jail after several persons, both soldiers and rioters, had been injured, in a clash before the jail.

Hughes died from suffocation, burning or from the impact of an explosion.

The cause may never be determined.

The mob formed yesterday afternoon when he was to go to trial, demanded him from guarding officers, and when refused, set fire to the Courthouse in which the Negro was in the custody of officers.

The Negro was held prisoner in a vault on the second floor of the Courthouse.

Unable to reach the prisoner, mob leaders decided to burn him even though their vengeance cost the county a $60,000 Courthouse.

MOB BATTLES SOLDIERS

The fire started early in the afternoon. Night came with no letup in rioting. The mob refused to believe the sheriff, who pledged that the Negro had been left in the vault, after being given the choice of staying there or running for his life.

Missiles were thrown at the soldiers. One private was hit over the head with a 2x4 timber and dangerously hurt.

Then the soldiers, in self-defense, fired. About a score were injured in the fighting that followed.

At this juncture the guardsmen, rather than shoot anyone else, retired to the jail and did not disturb the mob further.

VAULT BLASTED

Balked in their attempt to get into the jail, the mob returned to the charred courthouse, determined definitely to ascertain whether the Negro was in the vault.

Blast after blast was set off. An acetylene torch was used.

Finally, just before midnight, a hole was cut through the two outer casings, and the door of the inner casing blown off with a heavy charge of dynamite.

One observer of this incident, who afterwards examined the vault—Joe Leonard, managing editor of the Gainesville (Tex.) Register—expressed belief that Hughes had lived through the excruciating heat of the fire and still was alive when the final blast was shot.

The Negro's head was battered in. Apparently he had been struck by the falling door.

NEGRO QUARTERS FIRED

Through the streets of the Negro section they dragged their load and the journey ended at a large Negro store which housed a drug store, beauty shop, undertaking parlor, tailor shop and other enterprises.

The body was strung to a tree and boxes piled beneath.

A fire was lighted. Then the drug store was set afire and a brilliant Texas moon added its rays to the gruesome sight.

After virtually destroying the drug store the mob surged down a three-block section of the Negro district, a stampede of humanity run amuck. Clubs, bricks and bottles were hurled against windows and doors.

Virtually every store was entered and its interior wrecked.

Every Negro had disappeared, and it was reported that scores of them left the city early in the evening.

Hundreds of curious persons invaded Sherman early in the evening, and until an early hour today the highways leading from the city were solid strings of automobiles, carrying the curiosity-satiated visitors back to their beds.

PRESENTS GOVERNOR

Photo by Wide World

GOV. L. L. EMERSON MRS. RUTH H. M'CORMICK

Mrs. McCormick, Republican senatorial nominee, who spoke over the radio last night, talking with Gov. Emerson, of Illinois, on the White House steps after presenting him to President Hoover.

DEPORTATION DRIVE FACED BY REDS

$25,000 Sought in House to Expedite Ridding Away Of Undesirable Aliens

By WILLIAM S. NEAL, International News Service.

WASHINGTON, May 10.—Request for a deficiency appropriation to meet the cost of deporting aliens, and a drive to tighten up the deportation laws will be the first results of the anti-communism agitation in the House, it appeared today.

Testimony of Police Commissioner Grover A. Whalen, of New York, furnished the House Immigration Committee with new ammunition, and the House is expected soon to authorize a special committee investigation of communistic agitation and propaganda throughout the country.

16,000 DEPORTED

The Labor Department, it became known, will have deported 16,000 aliens in the fiscal year ending June 30.

Representative Johnson (Rep.), of Washington, chairman of the House Immigration Committee, said Whalen's testimony will result in a new examination of deportation laws by his committee.

The government faces two big obstacles in its deportation program, Johnson said. Because the United States does not recognize Russia, persons cannot be deported there unless Russia is willing to receive them. Also, immigrants who entered the country unlawfully more than five years ago cannot be naturalized and cannot be deported. If they entered before 1924, the burden of proof of showing illegal entry is upon the government.

Whalen's refusal to give the House committee details of his recent charges that officials of the Amtorg Corporation, Russian Soviet commercial agency of New York, and representatives of the Third International of Moscow, are fomenting Communistic agitation, proved a disappointment.

Documents produced by Whalen to support his statements have been denounced as forgeries by representatives of the Amtorg Corporation.

TAXI WAR ON DESPITE PACT

(Continued from Page One.)

brick hurled through the windshield of his cab in the 3100 block of Bigelow boulevard late last night. He was taken to Mercy Hospital.

AGREEMENT SIGNED

The agreement was signed late last night by Walter S. Laird, vice president of the Parmelee Transportation Company, and Alec J. Sifford, chairman of the strikers' committee.

The Rev. James R. Cox, pastor of Old St. Patrick's Catholic Church and chaplain of the strikers' committee, was named chairman to supervise the balloting. The ballots are to be mailed back to the Rev. Albert E. Day, pastor of Christ Methodist Episcopal Church, who is to act as custodian. The ballots will be counted and the result announced May 15.

The agreement provides that the company will reinstate all drivers who were on the payroll January 12, without discrimination or prejudice to any drivers now belonging to or who in the future join any labor organization.

Restoration of seniority rights and 37½ per cent commission will be paid the drivers. Any driver returning to work prior to June 10 will be paid a bonus of $2.50 a day in addition to his commission for the first seven days' work after his return.

SETTLE GRIEVANCES

Taxicab operations will be scheduled on the basis of 10 hours a day, six days a week. Deposits for tools, fines and deductions of any kind for equipment, formerly required, have been entirely eliminated.

Drivers' grievances which cannot be satisfactorily adjusted by the drivers with garage superintendents will be taken up with the vice president of the company either by the drivers personally or through a representative who is an employe.

The companies have agreed to use every effort to stop any litigation instituted against any of their drivers or their representatives now pending.

If a majority of the votes cast favor the proposal, service under the agreement will start at noon the day following the counting of the ballots. Until the ballots are tallied the company will continue taxicab operation.

No distinction will be made between drivers who return to work on the day following the approval of the agreement and those who return any time up until June 10.

RUMP MEETING HELD

While the committee was in conference late yesterday afternoon an effort was made to disrupt its deliberations by Jack Tait, former taxicab driver, who went into the meeting and called on the men to abandon negotiations and join the Trades Union Unity League, affiliated with the Communist party. He was asked to leave the meeting by the committeemen.

Tait today announced that a group of drivers would meet Monday at 2:30 o'clock to renew their demand for an agreement allowing the men 40 per cent of receipts and recognition of their union.

Tait told newspapermen that "a rump meeting had been held by 500 drivers at Seventeenth street and that they had voted not to accept any terms except 40 per cent and a closed shop. Other than Tait's statement for it, this information could not be verified. Tait was beaten up at the melee which occurred when the Back to Work Committee and the strikers clashed at Moose Temple a month ago.

WELFARE CREW ON STRIKE

Fifty helpers on trucks of the Pittsburgh Association for the Improvement of the Poor, Duquesne way and Stanwix street, were holdouts today because of what they termed a reduction in pay without notice.

Refusing to accompany 12 trucks which left the association's building, the men loitered in an alley in the rear, awaiting a conference. They asserted they had received only $2 last night for a week's work gathering rags and paper, whereas they usually received more than $5.

Harry W. Shepard, superintendent, said the men were given only temporary employment, free lodging, board and washing until they could obtain permanent jobs. Spending money allowed depended on the paper market, he said.

Police Arrest Man As Religious Fraud

WASHINGTON, Pa., May 10.—Carmello Pelle, 28, who gave his address as Broughton and Monongahela, was in the Washington County jail today following his arrest by West Bethel Township police for impersonating Salvation Army and Volunteers of America officers and gathering money in the rural district. Police said he had collected money over a period of several weeks.

Nathan Straus Sails To Aid Milk Drive

NEW YORK, May 10.—(INS.)—Nathan Straus, the noted philanthropist, sailed for Europe today. If his health permits, he will campaign for pure milk in England.

Bishop to Confirm 700 at New Castle

NEW CASTLE, Pa., May 10.—The Rt. Rev. Hugh Boyle, bishop of the diocese of Pittsburgh, will confirm a class of 700 at St. Vitus' Church in this city, of which the Rev. N. Demita is the pastor, on Monday. It is the largest class in the history of Lawrence County. The same day, Bishop Boyle will confirm a class of 200 at St. Lawrence Church, Hillsville, and a class of 400 at the Church of the Purification of the Blessed Virgin Mary, in Ellwood City.

TO MEET BRITISH KING

Photo by International Newsreel

MISS KATHERINE K. TODD

Miss Todd, New York, who will be one of the eight young American girls to be presented at the court reception in London next Wednesday. Ambassador Dawes' wife will make the presentations.

Boys Adopt Rule To Gag School Girls

EAST ORANGE, N. J.—Disturbed by the chatter of their co-ed classmates, East Orange High School boys will put into effect a gag rule during the 40-minute study periods. Girls guilty of communicating by any means whatever during these periods will be haled before a tribunal of boys and fined from one to five hours' extra time in school hours. The boys recently complained the girls' chatter prevented them from concentrating.

Churches to Hear About Union Fund

Representatives of the Methodist Episcopal Church Union will address congregations throughout the district tomorrow on the social welfare activities of the Church Union, Dr. Sanford W. Corcoran, superintendent, announced yesterday. A united effort will be made by leaders and workers to raise the Church Union's fund to $300,000, Dr. Corcoran said.

Sing Sing Happy, Star Catcher In Again

NEW YORK, May 10.—(INS.)—Arthur L. Hale was found guilty of taking part in a laundry holdup, which netted $80, and must go to prison.

Just a small item in news, but a big event today in Sing Sing Prison, for Hale happens to be the crack catcher of the Sing Sing baseball nine. The team suffered a big loss last year when Hale and the star pitcher left. But a few months ago the pitcher signed a long-term contract again, and Hale's holdout collapse will complete the star prison battery.

POLITICAL ROW HEARING SET

A full day has been set aside by Judge Thomas J. Ford, in Quarter Sessions Court, to hear evidence in the First Ward political fray over the removal of William Duncan and Ross Talamo as deputy constables in Alderman Thomas A. Flanigan's office.

John Schneider, the constable upon whose petition their appointment was confirmed by the court over a year ago, is petitioning to have their appointments revoked.

Petitions and answers, and amended petitions and amended answers have been filed, and partial hearings held, the case finally resolving itself yesterday into a matter of the court hearing evidence upon the fitness of the deputies to serve.

Judge Ford said to the attorneys:

"If you want to persuade the court that you are asking what is wise and prudent you will have to prove it by testimony, and I will continue this hearing until next Friday morning so we will have the entire day to listen to your evidence."

Schneider, through Attorney B. Robert Averbach, charges the deputies have improperly conducted themselves. The deputies, through Attorney William H. Coleman, deny this. Alderman Flanigan sides with the deputies against the constable.

SWING TO DRY FOES SEEN

Conditions in the state and nation caused by prohibition have aroused a determined public opinion that is crystalizing behind the candidacies of Republican candidates on the anti-dry ticket, according to Maj. Henry H. Curran, president of the National Association Against Prohibition, who left here for New York after filing a speaking engagement.

The candidates are Thomas W. Phillips, running for governor; Francis H. Bohlen, for United State senator, and Charles Dorrance, for lieutenant governor.

PINCHOT VISITS 16 TOWNS

ALTOONA, Pa., May 10.—(AP.)—Gifford Pinchot, at 64, laid claim yesterday to a one-day "stumping" record as he carried his campaign for the Republican gubernatorial nomination over 250 miles from Erie to Altoona.

His appeal for "good government versus gang government" was voiced in eight counties, the itinerary including 16 towns in 14 of which he made speeches.

The trip was marred by an accident to one automobile of the cavalcade near DuBois. The Rev. John Golden, Philipsburg, suffered fractures of both jaws and W. A. Smith, Philipsburg, was badly cut and bruised when their machine plunged down an embankment and struck a culvert after turning out to pass another machine. The injured men were taken to a DuBois hospital.

3 RADIO TALKS FOR GRUNDY

Radio addresses supporting the candidacy of Senator Joseph R. Grundy to succeed himself will be broadcast tonight from three stations.

Attorney A. L. Wolk will speak over WCAE at 7:45 p. m. and there will be a program of speaking and music at 6:15 over KQV, with another at 8:30 over KDKA. Musical programs will be given by the Grundy Harmonizers, a 16-piece orchestra.

Attorney William G. Hetner delivered an address last night over station WJAS in which he declared that the happiness and prosperity of the state and nation would be substantially secured and preserved by the election of Grundy.

Grundy declared last night over a state-wide radio hookup that members of the American Economic Association "virtually invited paralysis for the strong arm of American labor" by urging Congress to defeat any bill revising tariff rates upward.

Question of Lady Astor's Age Stirs House Uproar

LONDON, May 10.—(AP.)—The question of Lady Astor's age caused an uproar in the House of Commons after an exchange of compliments between the American-born peeress and Capt. H. F. Crookshank, Conservative.

Capt. Crookshank spoke in opposition to Lady Astor's private bill to remove children of barge captains on English canals at the age of five in order to give them [illegible] education ashore.

[illegible] with Lady Astor interrupted him with a remark that he was the [illegible] apart [illegible] citie[illegible] greatest "obstructionist" in the House in t[illegible]

Capt. Crookshank, replying, jokingly sought protection of the chair, saying that Lady Astor ought to know better than to make such an accusation because she had been in the House longer than he and was much older than he.

An uproar of hisses, catcalls and cheers followed. The captain was accused of want of gallantry. Lady Astor does not state her age in "Who's Who," but she was married in 1897, four years after Capt. Crookshank was born.

Pittsburgh Sun-Telegraph
Vol. VI.—No. 98.
Saturday, May 10, 1930.
Published evening and Sunday, at the office of the Pittsburgh Sun-Telegraph, Telegraph Square, Pittsburgh, Pa.
Price: Daily, 3 cents; Sunday, 10 cents.
Entered as second-class matter at the postoffice at Pittsburgh, Pa., under the Act of March 3, 1879.

Firemen Continue Oxygen Fight to Save Babies

Turtle Creek and New Kensington firemen were at the bedside of babies in ther respective communities today making grim fights to restore to health two victims of pneumonia. Both are expected to reach the crisis tomorrow.

Fire Chief E. D. Kenyon and several Turtle Creek firemen were at the bedside of Agnes Fry, two-year-old daughter of Mr. and Mrs. R. E. Fry, of 129 Church street. New Kensington firemen continued their battle, begun Wednesday, to help Richard, three-year-old son of Mr. and Mrs. Leroy Harkins, of 527 Ridge avenue.

"I want to see daddy!" exclaimed wee Agnes after Chief Kenyon and his men had been pumping oxygen through inhalators into the child's lungs for three and a half hours early today.

Oxygen was being pumped into the lungs of both children for five minutes every 25-minute period. Members of the Harkins household relieved firemen from their task shortly after last midnight, but the men were back at Richard's bedside less than eight hours later.

The Turtle Creek firemen were called to the Fry home late last night. They planned to keep up their work until the attending physician, Dr. David Trevaskis announced Agnes had passed the crisis.

ROBERTS' ATTITUDE ON RUM THREATENS CONFIRMATION

WEDS RITZY CABBIE

Photo by International Newsreel

MRS. FRANCIS ORMOND FRENCH

Mrs. French, who before her marriage to Mr. French, New York's socially prominent taxi-driver, was Mrs. Mary Clensay Galvin, Boston divorcee. He is a first cousin of W. H. Vanderbilt, and began driving a taxi when he lost his money in the stock market.

BARES CHARGES AGAINST FOUR BISHOPS

Preacher Declares Fight On Catholics in South Violated Methodist Law

WASHINGTON, Ga., May 10.—(AP.)—The Rev. Rembert G. Smith, Southern Methodist preacher here, today disclosed charges he had made against four bishops of the church because of "unwarranted" political activities in 1928.

Smith charged Bishop James Cannon, Jr., Edwin D. Mouzon and John M. Moore with violation of a church rule laid down in Baltimore in 1784 providing equal political rights for Roman Catholic citizens in line with the Constitution of the United States. He added Bishop H. M. DuBose to the list.

SMITH'S STATEMENT

His statement in part follows:

"The general conference of the Methodist Episcopal Church, South, now in session at Dallas, Texas, has responsibilities heavier than any borne by any of its predecessors since 1866, when the conference met in New Orleans and made plans for the progress of the church. It was very difficult by reason of the disorganization and distress in the South due to the havoc of reconstruction after the Civil War.

BACKED G. O. P.

"In 1928, Bishops Cannon, Mouzon, Moore and DuBoise went into aggressive political activity in the interest of Mr. Hoover and the Republican party, alleging this was required in order to defend prohibition.

"The general conference now in session, to which these four bishops are responsible, will have to approve or disapprove their political utterances and activities, unprecedented until 1928 in the history of the church, since it came into being in 1846, after having been rent asunder in New York City in 1844, as a result of political agitation over slavery.

ATTACKED SMITH

"In the campaign of 1928 Bishops Cannon, Mouzon and Moore attacked Gov. Smith, the nominee of the Democratic party, not only because he favored modification of the dry laws, but also because he was a member of the Roman Catholic Church.

"This was an incendiary innovation and a nullification of the Constitution of American Methodism which since the Christmas conference in Baltimore in 1784 has approved giving equal political rights to Roman Catholic citizens as provided in the Constitution of the United States."

Texas Town Where Tornado Did Its Worst Damage

Photo by Wide World

WRECKAGE IN CENTER OF FROST, VILLAGE OF 1,000, AFTER THE TEXAS TORNADO CLAIMED 24 LIVES, BRINGING TOTAL TO 69

REED MOVES TO AVERT FIGHT

Southern Prohibitionists Disgruntled and Fear Anti-Dry Court Majority

WASHINGTON, May 10.—Rumblings of opposition from senatorial drys today threatened to involve the nomination of Owen J. Roberts, of Pennsylvania, in the same sort of fight that has accompanied President Hoover's two previous appointments to the Supreme Court.

Senate liberals gave indication a searching scrutiny would be given Roberts' record as counsel for large corporate interests, an issue that was raised against Chief Justice Charles Evans Hughes and figured in the rejection this week of Judge John J. Parker, of North Carolina.

But the main force of the threatened political storm seemed to revolve around Roberts' record on prohibition. Hardly had his position as an anti-dry been made known before Senator Morris Sheppard (Dem.), of Texas, who claims authorship of the Eighteenth Amendment, announced he would not support any anti-dry for the post.

REED AIDS ROBERTS

Subsequently Sheppard agreed to withhold judgment until he could look into the case more closely. The threat, however, had prospects of being augmented by dry southern elements disgruntled because the President had not submitted the name of another southerner, thus adhering to the traditional practice of maintaining geographical representation on the highest tribunal.

It was due largely to the efforts of Senator David A. Reed, of Pittsburgh, that Sheppard agreed to suspend judgment on the nomination. Reed telephoned Roberts at his Philadelphia home and asked him to clarify his prohibition attitude.

FEAR ANTI-DRY MAJORITY

The thing that seems to worry senatorial drys is that he is the second anti-dry President Hoover has nominated for the Supreme Court in two months. More particularly, his confirmation would give prohibition opponents a majority on the tribunal.

Excerpts from a speech made by Roberts at a dinner in New York in 1923 stirred the prohibition issued. He was quoted as saying he was "not an advocate of prohibition" and denounced the Eighteenth Amendment as the insertion of a "policy (or police) regulation" into the Constitution, reducing it to the status of a city ordinance.

CITE PARKER DRY STAND

It was charged on the floor by suporters of Judge Parker that the underlying opposition to him was because he was a dry.

Belief was expressed by drys the Association Against the Prohibition Amendment had "planted" the labor and Negro issues. The charge was given some credence in view of testimony before the Lobby Committee by H. S. Curran, head of the anti-prohibitionists, that the Supreme Court is where they expect to get relief.

Senators Borah and Norris seemed pleased when they heard of the nomination, but their enthusiasm cooled when it developed that in the last three years Roberts has won three victories before the Supreme Court on the very issue on which they based their opposition to Chief Justice Hughes and Judge Parker.

LAW WORK SCANNED

Strangely enough, one was in the same human interest story which was widely published by the opponents of Hughes, the so-called Baizley case.

Senator Reed, in discussing the appointment, said:

"I think he will be confirmed without a fight."

Reed said when he went to present the name of Robert Von Moschzisker, chief justice of the Supreme Court of Pennsylvania, he was informed President Hoover desired to make an appointment which would be instantly acceptable to the country at large, and for that reason sought a man who was widely known. Asked his opinion of Roberts, Senator Reed said he told the President he thought Roberts would be a fine choice.

SPUR TO TARIFF SOUGHT TODAY

WASHINGTON, May 10.—(AP)—The Senate and House tariff conferees were called together today for action on a program designed to bring the long controversy over the Smoot-Hawley bill to a close.

This plan, already approved by the Republican members of the conference committee, provided that the silver duty and the Blease amendment to allow free importation of cement for public construction be stricken from the bill and the lumber tariff and the provisions of the administrative sections still in dispute be returned to the Senate for separate votes.

The administrative features in question—the export debenture plan and the legislative flexible clause—have been voted down by the House, which also disapproved any duty on lumber.

HOOVERS GOING WEST ON TOUR

WASHINGTON, May 10.—(Universal.)—The President and Mrs. Hoover will visit their home at Palo Alto, Cal., next August, after taking a leisurely tour through the Rocky Mountain National Park system, it was learned today.

The official party expects to leave Washington by special train for one of the more northern parks, where they will motor southward, stopping at parks, some times at the hotels or at other times camping out. They plan to be in Yellowstone Park a considerable time.

The President has accepted the invitation of the superintendent of the National Park system to make a personal survey and support legislation or appropriation to make them permanent playgrounds for the public.

Woman Held After Man is Shot to Death

Margaret Williams, 30, a Negro, of 3508 Butler street, was to be turned over to the coroner today in connection with the shooting April 30, of Fred Walker, 36, a Negro, of 3203 Penn avenue, according to police. Walker died last night in the West Penn Hospital. The shooting followed an argument at a party in a dwelling in Mulberry way, near Thirty-fourth street, police said.

DANOVITZ AGAIN INDICTED

Ike Danovitz, a partner in the Feitler Bottle Company, whose appeal from his conviction in the Federal District Court for possessing counterfeit strip whisky stamps is pending before the United States Circuit Court, was indicted yesterday by the Federal grand jury in a case alleged to involve other counterfeit whisky stamps.

The appeal concerns a large quantity of bogus stamps seized by prohibition agents May 10, 1928, in the warehouse of the Feitler Bottle Company, Watson street. They also seized 57 truck loads of barrels, bottles and other property, which the United States Supreme Court this week held to have been legally confiscated, as property intended for use in violating the prohibition law.

Judge F. P. Schoonmaker, on November 6, 1929, sentenced Danovitz to one year in the Atlanta Penitentiary, but the appeal acted as a supercedeas.

M. E. Church Union Drive Nears Goal

Congregations of 257 churches in 12 counties comprising the Pittsburgh conference of the Methodist Episcopal Church, tomorrow will be urged to send the drive of the Methodist Church Union for $300,000 over the top. Already the fund has reached $229,796. When it reaches $280,000 an additional $25,000 will be given by M. L. Benedum, he announced at a recent luncheon of workers.

Negro Badly Slashed, Assailant Caught

Forty stiches were required at St. Francis Hospital to close lacerations in the head and arms of Duke Phifer, 35, a Negro, of 3209 Dobson street, inflicted during an argument with another Negro last night at Herron avenue and Ruthven street, police reported. Richard Clarke, 30, of 3414 Charlotte street, his alleged assailant, fled after the cutting, but was captured after a chase of several squares.

Woman Kills Snake, Rescuing Young Son

GETTYSBURG, Pa., May 10.—(AP.)—Mrs. Meade Williams shot and killed a blacksnake which had wrapped itself about the legs of her three-year-old son.

The boy was playing on the porch of his farm home near here, when the snake attacked him. Mrs. Williams, attracted by his screams, taunted the snake until it released itself and then shot it with a rifle. The snake was five feet in length.

R. CAPONE CLUB RAIDED AGAIN

CHICAGO, May 10.—(AP.)—Ralph Capone's Cotton Club in Cicero was raided early today for the second time in three days.

The raiding prohibition agents arrested Percy Haller, manager of the night club, after he had knocked from the hand of one of the agents a glass containing what, agents said, appeared to be a highball.

WINTERS' BODY TO LIE IN STATE

The body of City Controller Daniel Winters, who died Thursday night in a sanitarium in Cleveland, will lie in state in the South Side Presbyterian Church from 11 a. m. Monday until the funeral service starts at 2 p. m., it was announced today.

The Rev. Robert L. Hutchison, pastor of the church, will have charge of the funeral service. Interment will be at the South Side Cemetery.

Active pallbearers will be members of City Council and three former members, P. J. McArdle, James F. Malone and Dr. J. P. Kerr.

Tonight, members of No. 11 Lodge, Benevolent and Protective Order of Elks, will conduct a service, in the Winters home. Pittsburgh Commandery, Knights Templar, will conduct a service Monday.

Mayor Charles H. Kline's order to half-staff all city flags will stand until after the funeral.

Wife Sees Crash Killing Mate, Pilot

HARTFORD, Conn., May 10.—(AP.)—Lewis H. Taylor, believed to have been captain in the United State Army Reserve, was burned to death, and Milton H. Moore, general manager of the Interstate Airways, was injured fatally last night in an airplane crash at Brainard Field.

Taylor's home was at 1910 K. street, N. W., Washington, D. C., authorities believed. Mrs. Moore, herself a licensed pilot, fainted as she saw the crash.

Infant Groundhog Being Mothered By Tabby

An infant groundhog today was being mothered by Tabby, household cat of Mr. and Mrs. Robert R. Whisner, 361 Monroeville avenue, Turtle Creek. Brier Groundhog also has four kittens as playmates.

Tabby adopted the stranger after the fifth of a litter of kittens died. She brought in the Punxsutawney representative while out searching for her offspring, which she possibly thought had wandered away, but which Mrs. Whisner said had passed peacefully on to cat heaven during Tabby's absence.

TOKIO SUFFRAGE BILL PASSES

TOKIO, May 10.—(AP.)—The House of Representatives today passed a bill permitting women of 25 years or older to vote in elections for municipal and prefecural assemblies.

Although the measure likely will be defeated in the House of Peers, advocates of women suffrage hail it as a victory presaging full enfranchisement for women in a few years.

Stage and Screen Stars Sail Abroad

NEW YORK, May 10.—(INS.)—Sailing for Europe today, the liner Olympic carried 755 passengers, including Marie Dressler, screen comedienne, Irene Bordoni, stage star, was also a passenger.

SEEKS IDENTITY OF MAN KILLED

A daughter of Pasquale Martone, of 2009 Mulberry way, McKeesport, believed to have been killed in an auto crash following the slaying of one man and the shooting of another near Johnstown yesterday, left today to determine if the victim is her father.

Police declare that the man believed to be Martone was killed in the auto wreck while fleeing after the murder. They got their clue to his identity through a driver's license card bearing Martone's name and his address.

The family of Martone declare that he has been missing from home since last Monday, when he started for work at the Pennsylvania Railroad produce yards here.

The victim of the slaying was Sam Samsone, 40, of Johnstown. Arthur Patton, 34, with him at the time, was shot. Police have found no clue to the motive for the shooting.

TORNADOES KILL 3 IN OKLAHOMA

OKLAHOMA CITY, May 10.—(AP.)—Three persons were killed and at least a score injured in a series of tornadoes which struck in widely-separated areas of Oklahoma last night.

Mrs. Gladys Downs, 21, was killed when a tornado swooped down on a small community five miles southwest of Bartlesville, lifting the house in which she had sought shelter with her husband, and hurling it 150 yards over a hill.

A man named Hodges and his son were killed, John Stevenson was injured probably fatally and at least 15 other persons were injured, when another twister struck in Haskell County, near Stigler.

Man's Body Found Hanging from Tower

YOUNGSTOWN, O., May 10.—Fishermen discovered the body of John Garbatoff, 46, of Struthers, Mahoning County, hanging from a steel tower of the Pennsylvania-Ohio Power and Light Company near Lake Hamilton. Garbatoff had attempted to cut his throat at his rooming house and, failing in this, hanged himself. He was a steel worker for the Youngstown Sheet and Tube Company.

GIRL IN STREET TAKES POISON

Shirley Burke, 24, of Morgantown, W. Va., was in a serious condition in Mercy Hospital today as a result of taking two poison tablets at Diamond and Delray streets shortly after midnight.

Robert McCormick, of 916 Middle street, North Side, who was passing the corner in an automobile, saw the girl collapse and took her to the hospital.

A bit of paper found in her purse bore the address "Second Casual Company, Marine Barracks, San Diego, Cal."

Homicide detectives said they believed the girl had come to Pittsburgh to meet a marine, and when he failed to keep his appointment, had taken the poison with suicidal intent.

SLAYER HANGED IN W. VA. PEN

MOUNDSVILLE, W. Va., May 10.—Walter Crabtree, 37, of Romney, W. Va., last night was executed on the gallows at the state prison for the murder of the three state officers at Romney, December 18.

The trap was sprung at 8:56 p. m. and at 9:08 the prison physicians pronounced the man dead. Accompanied by two guards, he mounted the steps to the gallows, with a steady tread and as a guard adjusted the straps around his legs he remarked: death for the murder of Justice of the Peace H. S. Inskeep, of Romney, W. Va. He also killed Ben F. Miller and Edgar Woolford.

Bebe Picks Stars For Nuptial Maids

HOLLYWOOD, Cal., May 10.—(INS.)—With the bridesmaids selected, Miss Bebe Daniels, motion picture star, today was completing arrangements for her wedding June 14 to Ben Lyon.

The bridesmaids are Lua Lee, Betty Compson, Constance Talmadge, Marion Davies, Adela Rogers Hyland, Diana Fitzmaurice, Marie Mosquini and Mae Sunday.

North Side Baby Show Held Today

Twenty-two babies were entered in a baby show at the Woods Run Community House, North Side, today. Judging was to begin at 2:30 p. m. The show is a part of the program of the community house to stimulate interest in child health.

VISITING CAVALIERS' LANDING PLACE

Photo by International Newsreel

BLIMP CASTING ITS SHADOW OVER SPOT WHERE BRITONS LANDED THREE CENTURIES AGO

Blimp casting its moorings near the commemorative wooden cross that marks the landing place in America of John Smith and the British Cavaliers three centuries ago.

'Nose for News' Rewarded! 28 Get $100 in Checks

The Sun-Telegraph News Tip Editor today mailed out weekly awards to 28 news tip prize award winners.

The prizes went to those who called FIRST with important news tips. A check of the awards discloses that some of the prize winners won because their tips reached the News Tip Editor in several instances by only a fraction of a minute before a rival tipster.

Awards each week amounting to $100 will continue to be made to the 28 persons who FIRST report happenings of news interest. Whenever two calls on the same event are received simultaneously, the award will be divided between the tying contestants.

The Sun-Telegraph again "scoops" the city in presenting, with tomorrow's paper, the largest tabloid colorgravure section ever published by any Pittsburgh newspaper.

\+ \+ \+

Twenty-four pages, in color and in monotone, depict the history of the construction of the Kaufmann's new first floor.

\+ \+ \+

Many of the pages are devoted to exact reproductions, suitable for framing, of the famous Boardman Robinson murals, recently unveiled. This section is published in addition to the regular eight-page colorgravure section.

\+ \+ \+

Be sure that you get your copy with your Sun-Telegraph tomorrow.

High Schools of District Score High in Contest

PHILADELPHIA, May 10.—(AP.)

The Eastern Pennsylvania state oratorical contest for high school students, held yesterday at the University of Pennsylvania, was won by Elmer Snyder, Pottsville High School. He will represent this section of Pennsylvania at the national zone finals to be held in Pittsburgh May 16, when the orator to represent the eastern part of the United States at the national finals will be chosen.

Winners in other high school contests were:

Reading contest—Horace Blue, Northumberland High.

Extemporaneous contest speaking—Vernon Blum, Johnstown.

Band contest, Class A—Johnstown Senior High; Class B, Somerset High; Class C, Montrose High.

Orchestra contest, Class A—Charleroi High; Class B, Coraopolis High; Class C, Mars High.

Small instrument group contest, piano and two other orchestra instruments — Westinghouse High, Pittsburgh; piano and three other instruments, Ferndale Borough School; piano and four other instruments, Sunbury High; piano and five other instruments, Allegheny High, Pittsburgh; four instruments without piano, Sunbury High.

CHARLEROI, Pa., May 10.—Schools were dismissed and Charleroi business declared a half-holiday yesterday as word was received here that Charleroi High School had won three places in the state championship musical competitions.

The Charleroi High School orchestra attained first place, for the second time in two years. Ferdinand Teuille won the first place in individual violin elimination and the high school band achieved second place, losing this Class A distinction to Johnstown.

NEWS OF GREATER PITTSBURGH'S CHURCHES

CHURCHES PAY TRIBUTES TO MOTHERS

Special Sermons and Music To Mark Event; Drama And Music to Feature

Virtually all of the churches of the Pittsburgh district will celebrate Mother's Day tomorrow with appropriate ceremonies.

A special Bible drama, "Ruth, the Mother of Kings," written by the Rev. Dr. William M. Woodfin, of the Third United Presbyterian Church, Shady avenue and Northumberland street, will be presented by the young people of the church at the evening service.

The combined choirs of the Squirrel Hill churches will intersperse the drama with the cantata "Ruth." At the morning service the Rev. Dr. Woodfin will speak on "A Lantern in Her Hand."

The Rev. Dr. H. P. Eckhardt of the St. Andrew's Evangelical Lutheran Church, Center and Morewood avenues, will preach tomorrow morning on "Honor to Whom Honor is Due."

APPROPRIATE MUSIC

Appropriate music and a special sermon will feature the celebration of Mother's Day at the Bellefield Presbyterian Church, Fifth and Bellefield avenues. At the morning service the Rev. Dr. Robert MacGowan will speak on "A Mother's Religion." At the evening service the congregation will attend the union services in the First Baptist Church, Bellefield avenue and Bayard street.

"The Revolt of Mother" will be the morning subject of the Rev. Waldo A. Amos, of the St. Peter's Episcopal Church, Forbes street and Craft avenue. At the evening service the motion picture, "Little Lord Fauntleroy," will be shown.

HOLD UNION SERVICES

The Rev. Joseph L. Fisher, of the Central Christian Church, Dithridge street, will preach tomorrow morning on "Our Mothers." The congregation will attend the union services in the evening.

"Divine Gentleness" will be the morning subject of the Rev. Dr. William J. Reid, of the First United Presbyterian Church, Fifth avenue and Thackeray street.

The Rev. T. T. Brumbaugh, of Japan, will preach tomorrow morning in the Oakland Methodist Episcopal Church, Forbes street.

"Let Not Your Hearts Be Troubled" will be discussed at both services tomorrow by the Rev. Albert G. Merkens, of the First Trinity Lutheran Church, North Neville street.

The Rev. Dr. Frank Edwin Smith, of the First Unitarian Church, Ellsworth and Morewood avenues, will preach tomorrow morning on "Universal Parenthood." This service will be in honor of parents.

BREAK GROUND FOR CHURCH

Ground breaking ceremonies for the new building of the Mt. Pisgah Presbyterian Church of Crafton will be held tomorrow afternoon at 3 o'clock, with representatives of the mother church, Montour, Pa., six daughter churches and one granddaughter church taking part.

The mother church this year celebrates her hundredth anniversary. The daughter churches are the Presbyterian Church of Crafton, Carnegie, West End, Mt. Washington, Neville Island and the Paul Presbyterian Church. The granddaughter church is the Hawthorne Avenue Presbyterian Church.

John A. Clatty, for 35 years a member of the board of trustees, will lift the first shovel full of earth. He will be followed by Margaret King, great-great-great-granddaughter of the first elder of the church, and Mrs. Adelaide Kearns, who was the first baby baptized in the church 94 years ago and who is its oldest member.

The new building will be the first unit of the building program planned by the building committee and will cost $60,000. The contract has been let to the Busse Company.

Ladies Bible Class To Conduct Services

The Ladies' Bible Class of the Seventh United Presbyterian Church, Forty-fourth street, will have charge of the Mother's Day services tomorrow evening. Dr. John McNaugher, president of the Pittsburgh Theological Seminary, will make the address.

Valley View Church Holds Homecoming

The Valley View Presbyterian Church, Black street and North Aiken avenue, will tomorrow hold a Homecoming and Mother's Day service. Former members will be present at the service. The Rev. Dr. O. E. Gardner will have charge of the service.

Capt. R. T. Becker to Speak at St. Luke's

Capt. R. T. Becker will speak tomorrow morning in St. Luke's Episcopal Church, Pearl street and Friendship avenue. The Rev. Wilt. Henry McClellan will have charge of the service.

New Pastor

THE REV. J. N. HUNTER

The Rev. Mr. Hunter, pastor of the First Presbyterian Church of Blairsville, who has accepted a call to the Avalon Presbyterian Church. He will come here June 15.

YOUNG PEOPLE IN CHARGE

"Drunk With New Wine" will be the morning subject of the Rev. Dr. James M. Ferguson, of the Bellevue United Presbyterian Church. At the evening service the young people of the church will present a Mother's Day program.

The Rev. Fred F. Shields, of the Bellevue Baptist Church, will preach tomorrow morning on "Only One Mother." "A Spiritual Suicide" will be the evening subject.

"Great Mothers" will be discussed tomorrow morning in the Bellevue Methodist Episcopal Church. The Rev. Dr. John B. Magee will speak at the evening service on "A Lantern in Her Hand."

The Rev. Dr. Robert F. Galbreath, of the Bellevue Presbyterian Church, will preach tomorrow morning on "When the Spirit of Good Brooded Upon the Face of the Waters." At the evening services he will discuss "Evidences of Immortality."

SERMON TOPICS IN SOUTH HILLS

The Rev. Dr. J. Walter Watson, of Concord Presbyterian Church, Brownsville road, will preach tomorrow morning on "Honor Thy Father and Mother." At the evening service the pastor will speak on "The Hitch-Hiker and You."

"Mother's Influence" will be the morning subject of the Rev. Dr. Gideon L. Powell, of the Brookline Methodist Episcopal Church. The services will be in the form of a mothers' platform meeting with addresses and music.

The Rev. M. Herbert Messner, of the Lutheran Church of the Redeemer, will preach tomorrow morning on "The Mother of Jesus."

"Communal Redemption" will be the subject for discussion tomorrow morning in the Mt. Lebanon Baptist Church in the Harris South Hills Theater. At the evening service the Rev. Edward Bleakney will speak on "Ten Causes of Strain in Family Life." This will be a Mother's Day service.

The Rev. Dr. James Elvin Wagner, of the Mt. Lebanon Methodist Episcopal Church, Dormont, will preach tomorrow morning on "Love Never Faileth." "Conscience and Law" will be the evening subject.

"The Pioneer Mother" will be the morning subject of the Rev. Dr. Michael M. McDivitt, of the Knoxville Presbyterian Church. At the evening service the motion picture "Deliverance" will be shown.

The Rev. Ralph K. Merker, of the Overbrook Presbyterian Church, will preach tomorrow morning on "Mother, the Builder."

Lorenz Church to Honor Mothers

The Rev. E. A. Miles, of the Lorenz Avenue Evangelical Church, Lorenz avenue and Crucible street, will preach tomorrow morning on "The Home." A Mother's Day program will be presented at the evening service.

Sunday Program at Salvation Army

"Three Mothers" will be the topic at both morning and evening meetings in the Salvation Army headquarters' auditorium. Adjut. George Brooks, Army evangelist, will be the speaker.

Mothers Offered 'Spiritual Bouquets'

Members of Sacred Heart parish will receive holy communion for the intention of their mothers. Spiritual bouquet cards have been mailed to the congregation which are besigned and presented to the living mothers on Mother's Day.

JESUS' MOTHER SUBJECT OF SERMON

East End Church to Hold Special Programs; Kerr To Preach on Kindness

"Christianity Enters the University" will be the subject of the Rev. Dr. Hugh Thomson Kerr, of the Shadyside Presbyterian Church at the Vesper service tomorrow. At the morning service the pastor will speak on "Where Shall We Look for Religious Leadership?"

A special Mother's Day service will be held tomorrow morning in the Fourth Presbyterian Church, Friendship avenue and Roup street, when the Rev. Dr. Walter Lowrie Ritter will speak on "The Mother of Jesus." At the evening service he will speak on "A Great Woman."

The Rev. Dr. Albert E. Day, of the Christ Methodist Episcopal Church, will preach tomorrow morning on "What Does It Mean To Be Kind?" His evening subject will be "A Modern Pilgrim's Progress."

"St. Mark's Portrait of Jesus" will be the morning subject of the Rev. Dr. John Ray Ewers, of the East End Christian Church, South Highland avenue and Alder street. "I Am the Vine" will be the evening subject.

The Rev. W. Wofford T. Duncan, of Emory Methodist Episcopal Church, will preach tomorrow evening at the Mother's Day service. At the morning service the Rev. Dr. B. B. Wolf, superintendent of the Methodist Hospital and Home for the Aged, will preach.

Dr. Stewart M. Robinson will be guest pastor at both services in the Third Presbyterian Church, Fifth and South Negley avenue.

WILL PREACH ON MOTHERS

The Rev. J. A. McInturff, of the Calvary Methodist Episcopal Church, Allegheny and Beech avenues, will preach tomorrow morning on "Mother." His evening subject will be "Who Was Jesus Christ?"

"Our Mothers—An Appreciation" will be the morning subject of the Rev. Samuel M. Laing, of the Second United Presbyterian Church, Stockton avenue and Sandusky street. The Rev. Roderic Smith will speak at the evening service.

The Rev. W. Sproule Boyd, of the North Avenue Methodist Episcopal Church North avenue and Arch street will preach tomorrow morning on "The Faith That Was in Thy Mother Lois." At the evening service the subject will be "Pentecost and Stewardship."

BISHOP MANN AT SERVICES

Bishop Alexander Mann, of the Protestant Episcopal Diocese of Pittsburgh, will preside Monday at the first of a series of noonday sermons on the nineteen-hundredths anniversary of Pentecost, in Trinity Cathedral, Sixth avenue. The meetings will be held under the auspices of the Pittsburgh Council of Churches.

The sermons were to have been by Dr. Joseph R. Sizoo, pastor of the New York Avenue Presbyterian Church, Washington, D. C., who is unable to attend on account of illness.

The sermons will be given by five Pittsburgh ministers. The sermon series was arranged by the Pittsburgh Council of Churches through Dr. J. W. Claudy, executive secretary.

Arrange Special Homewood Services

A special Mother's Day service will be presented tomorrow morning by the Senior Department of the Sunday school of the Homewood Presbyterian Church, Bennett street. At the evening service the Rev. Russell L. Murphy will speak on "Behold Thy Mother."

Wishart to Mark 40th Anniversary

The Rev. Dr. W. I. Wishart, of the Eighth United Presbyterian Church, will tomorrow celebrate his fortieth anniversary as pastor of the church. His morning subject will be "Consider." There will be a special evening service in honor of Mother's Day.

Milliron Speaks at First Evangelical

The Rev. Dr. Norman C. Milliron, of the First Evangelical Church, Center avenue and Graham street, will preach tomorrow morning on "Religion in the Home." "What is Reverence?" will be the evening subject.

NEW CHURCH READY FOR DEDICATION

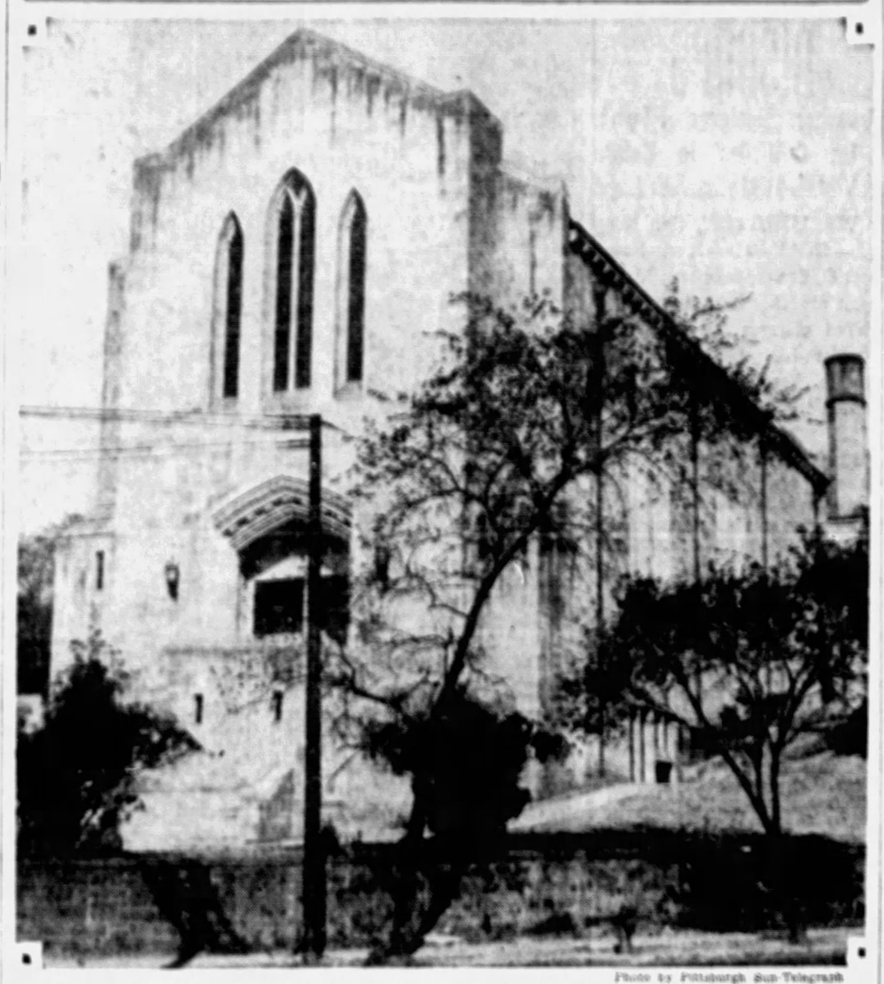

Photo by Pittsburgh Sun-Telegraph

THE NEW WAVERLY PRESBYTERIAN CHURCH, BRADDOCK AVENUE AND FORBES STREET

Ready for dedication ceremonies, which will take place next Sunday, the Waverly Presbyterian Church's building at Braddock and Forbes was completed at a cost of $200,000.

GRATITUDE IS SERMON TOPIC

The Rev. Dr. Clarence Edward Macartney, of the First Presbyterian Church, Sixth avenue, will preach tomorrow morning on "Years Which the Locust Hath Eaten." At the evening service the pastor will speak on "Carry Him to His Mother."

"A Grateful People With Devout Tribute" will be the morning subject of the Rev. Dr. G. E. Brenneman, of the Smithfield Methodist Episcopal Church, Smithfield street and Seventh avenue. This will be a Mother's Day service and the sacrament of baptism will be offered. At the evening service the pastor will speak on "Hindrances Changes to Helps."

E. B. Anthony, leader of the Unity Center of Pittsburgh, 435 Penn avenue, will preach tomorrow morning on "The Church of Christ." His evening subject will be "The Echo of the Word."

The Rev. Dr. Carl A. Voss, of the German Evangelical Protestant Church, Smithfield street, will preach tomorrow morning at the German service on "The Mother, a Guide to God." His subject at the English service will be "Mother, a Companion on Life's Journey."

"Nearsighted People" will be the morning subject of the Rev. Dr. George W. Shelton, of the Second Presbyterian Church, Eighth street. His evening subject will be "What Is Your Mother Worth?"

SUNDAY TOPICS AT INGRAM

The Rev. Dr. E. R. Davidson, of the United Presbyterian Church of Ingram, will preach tomorrow morning on "The Promise of the Spirit."

The Rev. Dr. Charles C. Cribbs, of the First Presbyterian Church, will speak on "A Mother's Reward." At the evening service the congregations will hold a union meeting in the Presbyterian Church, at which Dr. Davidson will speak on "A Mother's Prayer and a Daughter's Privilege." The service will be for mothers and daughters.

Church to Give Flowers to Mother

The Rev. R. L. Hutchinson, of the South Side Presbyterian Church, South Twentieth and Sarah streets, will preach tomorrow morning on "The Mother God Never Made." His evening subject will be "The Last Beautitude." Flowers will be presented to every mother in the congregation.

Monroe Pioneers To Attend Church

The Monroe County Ohio Association will attend the evening services of the Friendship Park Methodist Episcopal Church, Liberty avenue and Mathilda street. The Rev. William E. Boetticher, past president of the association and pastor of the church, will preach.

Oakland Churches Hold Joint Services

Most of the churches of the Oakland district will unite tomorrow evening at a service in the First Baptist Church, Bellefield avenue and Bayard street. The Rev. Dr. Robert MacGowan, of the Bellefield Presbyterian Church, will speak on "The Holy Spirit."

Mother in Israel Studebaker's Topic

The Rev. Claud Studebaker, of the First Brethren Church, Dearborn street, will preach tomorrow morning on "A Mother in Israel." His evening subject will be "Bound in the Bundle of Life."

'Faith of Mothers' Subject of Sermon

The Rev. W. R. McGeary, of the Knoxville United Presbyterian Church, will preach tomorrow morning on "The Fatih of Our Mothers." "Life by God's Word" will be the evening topic.

St. Francis Order Will Hold Meeting

The Third Order of St. Francis will hold its regular monthly meeting tomorrow afternoon in St. Peter's Roman Catholic Church, Fernando street. Reception of members will be held.

Sunday Program at West View Church

"Mothers of Today" will be the morning subject of the Rev. O. B. Emerson, of the West View Methodist Episcopal Church. His evening subject will be "The Holy Spirit in History."

CHURCH HOST TO NORTH SIDE SCOUTS

Evening Service Given Over To Organization; to Pay Tribute to Mothers.

The Boy Scouts of the North Side will be guests tomorrow evening of the Mt. Zion Lutheran Church, Perrysville avenue, North Side. The Rev. G. E. Swoyer will preach on "Youth—What Will You Do With It?" At the morning service the pastor will speak on "The Mother of Zebedee's Children."

MOTHERS OF BIBLE

"Mothers of the Bible" will be the morning subject of the Rev. J. Robert C. Clark, of the First Methodist Protestant Church, Union avenue. "Mothers' Prayers" will be the evening subject. Special seats will be reserved for mothers.

The Rev. John E. Simpson, of the North United Presbyterian Church, Perrysville avenue, will preach tomorrow morning on "The Love of a Mother." "The Kingdom—It's Entrance Requirements," will be the evening subject.

The Rev. J. K. E. Horst, of St. Matthew's Evangelical Lutheran Church, North avenue and Middle street, will preach at both services tomorrow morning on "The Sorrow of Repentance." The evening service will be held in the Zion Lutheran Church, Thirty-seventh street, where the Rev. C. Grahn will be installed.

GREAT STANDARDS

"The Great Standards" will be discussed tomorrow morning in the Eleventh United Presbyterian Church, California and Davis avenues. At the evening service the congregation will attend the union service in the Brighton Road Presbyterian Church.

The Rev. Dr. Clarence L. Dougherty, of Trinity Methodist Protestant Church, Bidwell street, will preach tomorrow morning on "The Queen of the Home." At the evening service the motion picture "My Mother" will be shown.

Stop wishing you owned an automobile—you can. There are many good used cars that can be bought for a very little money. Read the Classified Ads for these bargains.

Speaker

BISHOP F. B. FISHER

MISSION MEET HERE MAY 20

The Board of Foreign Missions of the Methodist Episcopal Church, will hold a missionary convention May 20 and 21 in the Soldiers Memorial Hall. Missionaries from India, China, South America, Japan, Germany and the Philippines will attend the meetings.

Bishop Frederick B. Fisher, of Calcutta, India, an intimate friend of Gandhi, will speak at the convention. Bishop James C. Baker, of Japan and Korea, will also be a speaker.

Bishop Herbert Welch, of Pittsburgh, will preside. Other speakers will be Bishop Francis J. McConnell, president of the denomination's board of foreign missions and president of the Federal Council of Churches; the Rev. Samuel W. Stagg, former pastor of the Central Student Church in Manila and former editor of the "Philippine Observer."

Natives of various countries will appear at the assemblies in native costumes and will speak.

Go to Church on Mothers' Day

HIGHLAND PRESBYTERIAN CHURCH
Highland Avenue at Wellesley, Pittsburgh. REV. GEORGE C. FISHER, D. D., Minister
11:00 A. M.—"THE CHURCH'S MARCHING ORDERS"
8:00 P. M.—"FAULT FINDING"
A POPULAR SUNDAY EVENING GOSPEL MEETING
IN CARNEGIE HALL, CORNER FEDERAL & OHIO STREETS, N. S.
AUSPICES N. S. CHRISTIAN MISSIONARY ALLIANCE
NORTH SIDE, PITTSBURGH.

BELLEFIELD PRESBYTERIAN CHURCH
Bellefield and Fifth Avenues
REV. ROBERT MacGOWAN, D. D., Minister
SUNDAY, MAY 11, 1930.
11:00 A. M.—"A MOTHER'S RELIGION."
8:00 P. M.—Dr. MacGowan preaches in the First Baptist Church, Bellefield Avenue and Bayard Street, upon "THE HOLY SPIRIT."

THIRD PRESBYTERIAN CHURCH
Fifth Avenue and South Negley.
REV. WILLIAM L. McEWAN, D. D., PASTOR.
Morning, 11 O'Clock—DR. STEWART M. ROBINSON.
Evening, 8 O'Clock—DR. STEWART M. ROBINSON.
Music under direction of Dr. Charles Heinroth
9:45 A. M.—Sabbath School

ST. ANDREW'S LUTHERAN CHURCH
Center and Morewood Aves. H. P. ECKHARDT, Pastor
10:45 A. M.—"HONOR TO WHOM HONOR IS DUE,"
Mother's Day Service.
9:30 A. M.—Church School. Pastor's Bible Class. Broadcast by WCAE. Subject: "Contention Between Paul and Barnabas"—Acts 15:36-41.

THE FIRST BAPTIST CHURCH Bellefield Avenue and Bayard Street.
C. WALLACE PETTY
THEODORE E. MILLER } Ministers
LESTER W. BUMPUS
11:00 A. M.—Dr. Petty preaches. Subject, "IS GOD A NEUTRAL?"
8:00 P. M.—Union Pentecostal Service. Dr. Robert MacGowan will preach.
Take Car No. 71, 73, 75, or 76 to Bellefield Avenue.

SHADYSIDE PRESBYTERIAN Hugh Thomson Kerr
DR. KERR WILL PREACH
11 A. M.—"WHERE SHALL WE LOOK FOR RELIGIOUS LEADERSHIP?"
8 P. M.—KDKA—"CHRISTIANITY ENTERS THE UNIVERSITY."
Music Under the Direction of Earl Mitchell
"The Promise Which Was Made" ..... Bairstow
"Memories" ..... Gertrude Martin Rohrer
"That Sacred Story of Old" ..... West
AMBERSON AVENUE, NEAR FIFTH. CARS 75, 78, 79.

THE SHADYSIDE UNITED PRESBYTERIAN CHURCH
Cypress Street, Center Avenue, Baum Boulevard
REV. A. GORDON MacLENNAN, D. D., PASTOR
11:00 A. M.—"THE VICTORIOUS CHRIST."
8:00 P. M.—"THE CHRISTIAN PRIESTHOOD."
Sermons by Rev. A. C. Gaebelein, D. D., of New York, Bible Teacher and Author.
Bible Conference May 11th to 16th.
Dr. Gaebelein Will Speak Every Evening at 8 O'Clock.

THE FIRST PRESBYTERIAN CHURCH
Clarence Edward Macartney, Minister
10:45 A. M.—"YEARS WHICH THE LOCUST HATH EATEN,"
Dr. Macartney
(No. 2 in Series of Sunday Morning and Evening Sermons on "Three Arrows")
May 18th—"THE CHURCH AND THE HOLY SPIRIT"
(The Nineteen Hundredth Anniversary of Pentecost)
8:00 P. M.—"CARRY HIM TO HIS MOTHER"—A Mother's Day Sermon. Dr. Macartney
(No. 2 in Series of Sunday Morning and Evening Sermons on "Three Arrows")
May 18th—"PROHIBITION—Shall the Nation Turn Back?"
12:15 P. M.—Sunday School and Men's Bible Class.
7:40 P. M.—Organ Recital by John A. Bell.
Wednesday—7:45 O'Clock in the Chapel—Prayer Meeting.
"THE WORLD'S GREAT BOOKS AND THE GOSPEL"—Dr. Macartney
X—"GULLIVER'S TRAVELS" and the Christian View of Man.

CHRIST CHURCH (Methodist Episcopal)
Corner of Liberty, Center and Baum Blvd. Take Cars Nos. 71, 82, 86
ALBERT EDWARD DAY } Ministers
ERNEST WEALS
11:00 A. M.—"WHAT DOES IT MEAN TO BE KIND?"
First in a Series on "The New Meaning of the Old Morality."
Broadcast Through Station KDKA.
8:00 P. M.—"SHALL WE PLAY A LONE HAND?"
Fifth in a Series on "A Modern Pilgrim's Progress."
MOTHER'S DAY SERVICES. DR. DAY WILL PREACH.

EAST LIBERTY PRESBYTERIAN
PENN AND HIGHLAND AVES.
STUART NYE HUTCHISON, D. D., Minister
DR. HUTCHISON WILL PREACH
11:00 A. M.—"THE POWER OF GOD"
Children's Sermon—"Mother's Day."
8:00 P. M.—"FAITHFUL UNTO DEATH."

SIXTH UNITED PRESBYTERIAN CHURCH
North Highland Avenue and Station Street
A. R. ROBINSON, D. D., Pastor
11:00 A. M.—"THE FIRST GENTILE CHURCH,"
8:00 P. M.—"OLD FAMILY FRIENDS."
EVENING SERMON BY REV. EDWARD A. DAUM.

THE FIRST LUTHERAN CHURCH
Grant Street, near Sixth Avenue. A. J. HOLL, D. D., Pastor
11:00 A. M.—"THE MOTHER OF A GREAT SON,"
(Broadcast over Station WJAS)
8:00 P. M.—"THE FINE ART OF BEING HOPEFUL,"
SUNDAY SCHOOL—9:30 A. M.

LEST WE FORGET!!
The East Liberty "Go-to-Church" Campaign
CONTINUES THIS MONTH
May 11th, 18th and 25th
SPECIAL CHURCHGOING DAYS
The Following Churches Unite:
East Liberty Presbyterian, S. N. Hutchison; Morningside Methodist Episcopal, R. P. Graham; Lincoln Avenue Methodist Episcopal, W. J. Miller; Shady Avenue Baptist, R. G. Pierson; Bethany Lutheran, George W. Englar; Mt. Zion Evangelical Lutheran, D. E. Jaxheimer; Christ Lutheran, J. I. Shaud; Calvary Episcopal, Edwin J. Van Etten; St. Andrew Episcopal, J. R. Moody; Asbury Methodist Episcopal, Ralph W. Loucks; Christ Methodist Episcopal, Albert Edward Day; Emory Methodist Episcopal, W. Wofford T. Duncan; Friendship Park Methodist Episcopal, W. E. Boetticher; Pacific Avenue Methodist Episcopal, E. J. Kiefer; Fourth Presbyterian, Walter L. Ritter; Highland Presbyterian, George C. Fisher; Morningside Presbyterian, Edward W. Byers; Sixth United Presbyterian, A. R. Robinson; Sixth Presbyterian, H. H. Forsythe; Tabernacle Presbyterian, Isaac K. Teal; Italian Presbyterian, A. Di Stasi; Lemington Avenue Presbyterian, W. E. Alexander; Fourth United Presbyterian, R. B. Johnson; Shadyside United Presbyterian, A. Gordon MacLennan; First Methodist Protestant, J. W. Hawley; Squirrel Hill Methodist Protestant, Willard M. Douglass; First Reformed Presbyterian, A. A. Wylie; Church of God, V. O. Barnhart; Brethern, Claude Studebaker; First Evangelical, Norman C. Milliron.
"ON TO PENTECOST"!!
Is the Slogan for 15,000 East Liberty Church Members
BEGINNING TOMORROW, MOTHER'S DAY

PATRICIA PITT'S SPRIGHTLY COMMENT ON PITTSBURGH'S SOCIETY HAPPENINGS

To Serve as Bridesmaid In East

Pittsburgh folks are not the only ones, of course, who are succumbing to the alliance of Cupid and spring; so there're lots of weddings in the East, the South, and the West. And since Pittsburgh society is more allied to that in the East, more of our younger set are in demand in New York and Philadelphia as bridal attendants than in other cities of the States.

On June 23 there'll be a wedding in the East of interest here, that of Mary Tod Hunter Clark, daughter of the Percy Hamilton Clarks, of Willoughby, Cynwyd, Pa., to Nelson Aldricht Rockefeller, son of the junior John D. Rockefellers, of New York.

And one of the bridesmaids is a Pittsburgh girl, Genevieve Bell, daughter of the A. Marshall Bells, of Ridge avenue. The ceremony will take place in St. Asaph's Church, Bala, Pa., which members of the Clark family have attended all their lives.

Bride's Aides

The bride will have two matrons of honor, her sister, Mrs. Philip Wallis, formerly Miriam Clark, and Mrs. Robert Page, Jr. The bridesmaids will be Genevieve Bell and Mrs. David M. Milton, of New York, formerly Abby Rockefeller, sister of the bridegroom-to-be; Mrs. Beverly Coleman, of Washington; Gwendolyn Roberts and Eleanor Clark, first cousins of the bride; Laura Wayne, Catherine Clothier and Alice Lippincott, all of the Quaker City.

John D. Rockefeller, III, will be his brother's best man, and Percy H. Clark, Jr., and George Clark, brothers of the bride-elect; Lawrence and Winthrop Rockefeller, of New York, brothers of the bridegroom-elect; John French, Jr., of New York, Mr. Rockefeller's roommate at Dartmouth; Thatcher Brown, William Allen and Laurence Dickey, of New York; Stacy B. Lloyd, Jr., of Philadelphia, and William Cochran, of Baltimore.

After the wedding there'll be a reception in the home of the bride's father and mother.

* * *

Just now, the most thrilling news in the world of sports concerns the races. And of course many Pittsburgh folks are attending. Before the great Preakness race yesterday afternoon and evening at Pimlico there were many social events, including a luncheon the C. I. Theodore Goulds gave in honor of the Eri C. B. Goulds, of Edgerton avenue, in the old Hilltop Clubhouse. The Goulds are the week-end guests of Mrs. Littleton Purnell, of Baltimore, I might add.

Pimlico Races

To the races at Pimlico have gone the Richard Gundry Jenningses, of Sewickley, who will join the William C. Chaplins at Howell's Point, Md., and go to Baltimore.

Other Sewickleyans at the races are the Harry B Higginses, the James E. Leonards and the Ralph S. Richardses. And they all plan to return early next week.

* * *

The junior Theodore Wood Friends, whose marriage was a recent event, will be entertained at a dinner dance this evening in the Longue Vue Club, by the Louis M. Hagues.

Dinner Dance

* * *

Mary Salina McElheny, daughter of Mrs. Harry Jones McElheny, of Heberton avenue, has named the date for her marriage as Thursday, May 29, when she will become the bride of John White O'Nan, of Sturgis, Ky., in the Christ Methodist Episcopal Church. The ceremony will take place at 5:30 o'clock, with the Rev. Albert E. Day officiating. After an eastern wedding trip the O'Nans will live in Beaver.

* * *

Miss Eleanor B. Besnecker, daughter of Mr. and Mrs. Henry Besnecker, of Cornell avenue, West View, became the bride of Jack O. Cuthbert, son of Mr. and Mrs. Samuel B. Cuthbert, of Wilkinsburg, on Tuesday, May 6, in the home of the bride.

The bride, given in marriage by her father, wore eggshell satin and carried bride's roses and lilies of the valley. Miss Della Dunbar, of Ingram, the bride's only attendant, wore peach chiffon and carried pink rose buds. Miss Helen Miller played the wedding march, and wore pale green chiffon with a corsage of sunset roses. Mrs. Besnecker wore orchid chiffon, and the bridegroom's mother wore pansy chiffon. The best man was Robert Chambers, of Carnegie.

After the ceremony a wedding breakfast was served. Mr. and Mrs. Cuthbert left for an eastern wedding trip and after June 15 will live in Bellevue.

Mr. and Mrs. John A. Donaldson, of Ben Avon, announce the marriage of their niece, Miss Mary H. Russell, to Charles Tagliabue Hapgood, son of Mrs. Harold Hapgood, of Mountain Lake, N. J., which took place on Tuesday, Mr. and Mrs. Hapgood will live in New York.

* * *

Miss Laura Rhodes White, of McKeesport, daughter of Mrs. Margaret A. White, will become the bride of Winfield B. Carson this evening at 8 o'clock in her home with the Rev. E. E. Robb, pastor of the Central Presbyterian Church, of McKeesport, officiating. There are no attendants.

Weds Tonight

After the ceremony Mr. and Mrs. Carson will leave for an Eastern trip, and will live in Stratford avenue, East End, when they return.

* * *

Announcement has been made of the engagement of Miss Elizabeth Driscoll, daughter of Mrs. Laura M. Driscoll and the late Daniel J. Driscoll, of Reading, and James K. Eisaman, son of Mrs. Lillian H. Eisaman and the late James B. Eisaman, of Pittsburgh. The wedding will take place in the fall.

Pledge Troth

* * *

George E. Harter, founder-director of the Defensive Diet League of America, will address three meetings in the Oakland Methodist Church next week. On Monday evening at 8 o'clock he will talk on "Common Foods in Relation to Health, Comfort and Efficiency;" Tuesday, "Foods That Feed and Foods That Kill"; Wednesday, "The Correct Selection, Preparation and Combination of Our Common Foods."

The Wednesday evening meeting will be preceded by a dinner served by the women of the church and prepared according to Mr. Harter's menu. The meetings are open to the public without admission fee.

* * *

Students of the downtown division of the University of Pittsburgh, are holding their annual banquet and dance in the Hotel Schenley this evening. Dr. Carl Wallace Petty, of the First Baptist Church, and Dr. Vincent W. Lanfear, director of the downtown division, will be speakers of the evening. Miss Agnes Clair Morris will lead the prom.

* * *

The P. C. C. W. Bridge Club will entertain at cards at the Council House Tuesday afternoon to redeem their pledge for the Teresa M. Molamphy scholarship. Hostesses for the afternoon will be Mrs. Walter D. Brown, Mrs. George F. Ramspacher and Miss Catherine Griffin.

Patricia Pitt

WOMEN OPENING FIELD CLUB COURSE

MRS. G. G. O'BRIEN, JR.

MISS BETTY CLOSE HURRYING TO GREEN

As women members of Pittsburgh Field Club formally opened the golf course with a gathering yesterday afternoon.

CLUB NOTES

A very delightful program marked the annual luncheon of the Southern Club yesterday in the Hotel Schenley, where covers were laid for 75. A trio composed of Miss Janet Spaugh, piano; Miss Florence Solovey, violin, and Miss Grace Bazell, 'cellist, offered several numbers with artistry, and they also accompanied Mrs. Caroline Hunt Mahaffey, contralto, who delighted her audience with manner, voice and selection of her numbers. Sanderson's "Valley of Laughter," which she gave as an encore, was especially well received.

Mrs. William O'Lee introduced the re-elected president, Mrs. James McFall, who made a short address. The invocation was by Mrs. Fanny Loney Hooff.

* * *

Music day was observed by the Carnegie Woman's Club yesterday in the home of Mrs. Earl Cook. Under the leadership of Mrs. Fred Heathcote a program was given that included piano duets by Miss Jean Morrow and Eugene Repman, vocal solos by the Rev. J. H. McElhinney, accompanied by Mrs. Walter Yourd, and readings by Mrs. Edith James. The closing meeting of the club for this year will be held May 23 at Mrs. C. H. Halliwell's home.

* * *

The annual business meeting of the Pittsburgh Section, National Council of Jewish Women, Tuesday morning at 11 o'clock in the Y. M. and W. H. A. will be supplemented by a recital of folk songs by Mrs. Edward O. Tabor. The buffet luncheon will be in charge of Miss Helen Rauh.

Annual Meeting

* * *

Miss Sara Soffel, head of the women's division, Department of Labor, Harrisburg, will speak before the Fourteenth Ward League of Women Voters tomorrow afternoon, in the Morrowfield Hotel, taking as her subject "What the Republican Party Does for Women." Following Miss Soffel, Mrs. J. Wood Clark, vice-chairman of the Democratic Party in Allegheny County, will speak on "What the Democratic Party Does for Women." Mrs. Stuart L. Henderson will be leader for the afternoon. Mrs. John O. Miller, chairman, will preside.

Mrs. Elizabeth B. Motz, organizer of the County League of Women Voters, will address the Twenty-sixth Ward League at its May meeting Tuesday afternon, in the American Legion Rooms, Perrysville avenue. "Elections and Candidates" will be discussed by Mrs. Motz.

Mrs. R. W. Comstock, of Mainsgate street, will be hostess to the Crafton League on Wednesday afternoon. A business meeting will be held, after which Mrs. Motz will speak on the "primaries."

To a candidates' meeting to be held by the Westview League on Wednesday evening in the school auditorium, all candidates for Congress and the Legislature have been invited to attend and give their platforms.

The Thirty-second Ward League also have a candidates' meeting, Thursday evening, using the date and the Central School in Overbrook, the place. The McKeesport League will hold a candidates' meeting on Saturday evening, in the Penn-McKee Hotel. All gubernatorial candidates and senatorial candidates from the Forty-fourth District have been invited to attend. Another speaker of interest will be Mrs. John Pennington, who will talk on "Opposing the Constitution."

* * *

Among the distinguished educators who have spoken before the College Club this year on the different types of present day colleges, is Dr. Frederick B. Lent, president of Elmira College, whose address yesterday, was on "The Classical or Liberal Arts College. Discussing the purpose, aim and use of such education, he defined the liberal arts college as one that taught nothing useful, did not fit for a vocation, but aimed for intellectual excellence. It is, he affirmed, not so much concerned with mere facts, but with a trained mind. The end sought is thought and reason exercised upon knowledge, resulting in a mind disciplined for its own sake. Believing that a cultivated intellect is the best aid to success, Dr. Lent advises the postponement of vocational training until there is a classical foundation. The talk aroused much interest and discussion upon the comparative value of classical and vocational courses in colleges.

* * *

Miss Maude Warrensford and Miss Lois Gallagher are in charge of the bridge luncheon being given today by the Bridgeville Woman's Club Juniors in the Congress of Clubs. The affair is a benefit for the clubhouse building fund.

* * *

A card party for the benefit of the church will be held by St. Bede's Guild in the school hall, Dallas and Edgerton avenues, Monday night at 9 o'clock. Mrs. M. A. Britt is hostess.

Safety Talks Given at Rally

The first safety rally conducted by the community service division of the State Federation of Pennsylvania Women was held yesterday in the Congress of Clubs. Short talks on various phases of the safety question constituted the program, and of the business transacted perhaps the most important was the adoption of a resolution presented by Mrs. Alberta Hull, indorsing the legislation for the elimination or protection of all grade crossings which Senator Frank J. Harris will introduce at the next Legislature.

Mrs. O. B. Hughes announced an extension of time until May 14 on the safety essay contest which the community service division is sponsoring under Mrs. D. Edwin Miller's chairmanship.

The speakers were Mrs. John M. Phillips, chairman of the home department of the federation; Mrs. Hughes, who is president of the Allegheny County Parent-Teacher Association and district chairman of the community service division; Miss Irene McDermitt, supervisor of home economics in the Pittsburgh schools; Miss Karen Fladoes, of the Philadelphia Company; Miss Laura Redick, of the Consumers' League; Miss Gwendolyn Shand, of International Institute; Mrs. C. C. Taylor, chairman of work for the blind in the federation, and John Ihlder, of the Pittsburgh Housing Association.

Mrs. Phillips stressed the need for greater moral and health safety and safety from accidents in the home. Miss Fladoes cautioned against overloading the circuits, called attention to the necessity for oiling household appliances and the danger of amateur wiring and of using frayed cords. She also told her audience to call the Philadelphia Company's first aid crew immediately in case of accident by shock.

Miss McDermitt explained what is being done to prevent accidents in the schools where there has never been a serious accident from fire, largely, she thinks, because the children know what to do to control fire and are not afraid of it. Miss Redick's talk was related to the protective steps taken for women in industry through the efforts of the Consumers' League and the many organizations with which it cooperates.

Mrs. Taylor talked on eye hazards; habit and occupational accidents, and accidents that happen from uncleanliness and darkness were spoken of by Mr. Ihlder; Mrs. Hughes asked that parents stand behind the children in carrying out safety measures taught them in school, and Miss Shand showed what there is to be done along safety lines among the foreign women.

Mrs. Miller asked Mrs. James Graham Chalfant, head of the Federation department of education, under which the community service division functions, to preside. Telegrams of regret and commendation were read from Mrs. John A. Frick, Federation head, and Mrs. Percy V. Pennybacker, a former General Federation president, who was prevented by illness from being present.

Elsie Breese Mitchell, with Mrs. Miller blossoming forth in a new capacity, that of accompanist, sang an amusing safety song and Mrs. Miller concluded the program with safety slides and a film. The women, at the request of Mrs. Mary J. Cowley, stood with bowed heads, honoring the memory of Daniel Winters.

THE BAND PLAYS IMPORTANT PART IN LATEST TRIMMINGS

Sketched in Paris

Paris Bureau, Pittsburgh Sun-Telegraph.

PARIS, MAY 10.—The band still plays its part in the creating of the silhouette. Straight bands, intricately curved bands, diagonal bands, all have their well-defined place on both day and evening frocks, as well as suits and coats. These bands give the complex simplicity that is so essential in the garment of today, thus making it possible to wear the little frock at all hours during the day. Bands are used to give the necessary snugness to the hips, while curving bands lend the sweep and flare to the skirt, that is both good-looking and practical. Straight and diagonal bands are much used on coats and suits to lend interest to the cut and the silhouette, and give the necessary "dressmaker" touch that is so much sought after in a garment, for it bestows that unobtrusively expensive air that is so desirable.

AS AN example of the importance of the band in the building of a frock we show a sketch of an afternoon frock from Patou's latest collection. It is of black crepe Sokol with a neck finish and a jabot of embroidered lawn. A pink rose is worn at the top of the jabot. Intricate, curving bands, inlaid over the hips, sweep down in front and form deep pleats. The sleeves are bloused above the cuffs and decorated with set-in bands of the material which cross over one another.

THE other drawing depicts the charms of a very recent and attractive model from Worth's always distinguished and comprehensive collection. It is an ensemble consisting of a printed crepe frock with a design of chocolate-colored flowers on a white ground, worn with a shantung coat of matching brown. The dress has a scarf collar, fringed along the edge, and knotted in front. The rather wide, stitched belt is buckled in front. A narrow raveled fringe borders the circular skirt. The coat is quite simple, being full-length, straight of line, its only detail consisting of flaring pieces set on the lower part of the sleeve.

* * *

(Copyright, 1930, King Features Syn., Inc.)

For Her Day!

Special colored telegraph blanks . . . Suggestions for appropriate greetings . . . Careful, courteous messenger service

SWIFTLY, accurately, courteously, Postal Telegraph will carry messages to thousands of mothers . . . at 70,000 points in the United States, at 8,000 points in Canada . . . and all over the world via the vast International System—telegraph, cable, radio.

Telegraph greeting, flowers, candy . . . your Mother's Day remembrance will be delivered carefully, promptly by the smartly uniformed Postal Telegraph messenger.

Postal Telegraph

Commercial Cables · All America Cables · Mackay Radio

RESORTS.

Atlantic City, N. J.

REMEMBER
There is little time left for Your Spring visit to
The WILTSHIRE
Virginia Ave., 300 feet from Steel Pier
Write J. Biddle Ellis, Managing Director, at once for rates.
Samuel Ellis Estate, Owners

See the exhibit of "Standard" PLUMBING FIXTURES in the latest designs and colors at the "Standard" Showroom
Bessemer Bldg., 106 Sixth St.
Telephone: Grant 8200
Easy Monthly Installments, small down payment
Standard Sanitary Mfg. Co.
DIVISION OF AMERICAN RADIATOR & STANDARD SANITARY CORPORATION

P.M.I.
SPECIAL STUDENTS
Any grade of advancement, can enter now for a 10-week term of private lessons in Piano, Voice, Violin, Organ or Expression.
PITTSBURGH MUSICAL INSTITUTE, INC.
Phone MAyflower 1000.

Lose Pound-a-Week Menu

DIET NO. 12

To reduce one pound a week a series of safe and sane diets have been prepared by Dr. A. I. Ringer, consultant on metabolism for the Medical Information Bureau of the New York Academy of Medicine. They are appearing daily in the Sun-Telegraph. Here is the twelfth and final diet for tomorrow:

BREAKFAST

One dish of canned peaches
Two hard-boiled eggs
Four tablespoonsful of cereal, without milk
Tea, one cup

* * *

LUNCH

Moderate portion filet of sole
Tomato salad
Thin slice of bread
Coffee, one cup

* * *

DINNER

One plate clear tomato soup
Moderate portion of roast ham
One boiled potato
Cabbage and apple salad
String beans
Coffee, one cup

Diet Hints

Water will not make you fat! The common notion that water drinking increases the weight is utterly false, says Dr. A. I. Ringer, consultant on metabolism for the Medical Information Bureau of the New York Academy of Medicine.

Water doesn't offer any energy to the body. It merely acts as a means of dissolving materials which are to be absorbed and excreted from the body.

The average person needs a quart and a half of fluid a day, in Winter. In Summer, the amount depends on temperature and amount of perspiration. The more a man perspires, the more water he should drink.

Plenty of water should be drunk with the Sun-Telegraph daily reducing diets. No limit is placed on vegetables and fruits. Moderate helpings of meat and fish are recommended.

Camera Question Box

The Sun-Telegraph's "Camera Question Box" each day will ask a question of public interest to Pittsburghers and will photograph those interviewed.

Today's Question: Will Durant, popular writer on philosophical subjects, points to the fact that there is less violence between man and woman, parent and child and teacher and pupil as an indication that the present time is the most moral in history. Do you agree with him?

ARTHUR SCHAI, New Rochelle: The older society becomes, the more refined it should become. I think there is no doubt that present-day society is more refined than that of say 100 years ago. Will Durant, like many of his kind, has committed errors, but I believe he is right this time.

Arthur Schai

HARRY HOWER, Squirrel Hill, student: Durant has the right idea. If what we read and hear about the old methods of educations is true the whip certainly played a part in the lives of those who sought knowledge. Then, too, husbands were strong men who often beat their wives. Now the wife does the beating.

Harry Hower

ALICE MAE LONG, Waynesburg, student: Yes, I believe Mr. Durant is correct in his contentions. I can see no reason why a person should doubt that our age is more advanced, civilized and human than those of the past. We practice correct morals even if we don't shout about it from the roofs.

Miss Long

NANCY MATTHEWS, Northumberland, student: I've read a good deal of Durant's works and find his philosophy to be as sound as any philosophy can be. When he makes a statement to the effect that the present time is the most moral in history he is saying something which we all know.

Miss Matthews

VIRGINIA EWALT, Greensburg: There is no doubt that there is less violence today than at any other time in the past. To me it seems that the less violence we have the more civilized we are becoming, so the only thing I can say is Mr. Durant knows what of he speaks.

Miss Ewalt

ERNIE HEIDERSBACH, Chicago: Yes, I agree with Mr. Durant. Our great army of rough-necks seems on the decrease. Just exactly why I don't know. Maybe education. Morals, as I understand morals, are better, although there is still a lot of rot in the world.

E. Heidersbach

Rooms, houses, apartments, are all advertised for rent in the Classified Section.

REVIEWS OF NEW FILMS AND GOSSIP CONCERNING STUDIOS

SIDE WALKS of PITTSBURGH

By WILLIAM DFARR

Assistant Chief Ben Marshall has ordered the cops to change tomorrow to their summer uniforms, which are single-breasted, whereas the winter suits are double-breasted . . . A letter-

writing inmate of the county home at Woodville has proposed to Peggy Dougherty, the red-haired actress . . . . They played the Main stem song at the Pinchot mass meeting in Wilkinsburg . . . One of the Penney redraps, a Pitt graduate is a dentist on the side, or vice versa . . . Because they're lazy women are the best customers at the driving ranges, where they don't have to tee up their balls, according to Sunny Summers, of Sunciiffe . . . Delegates to the Pennsylvania State Adult Bible Class convention were advised to eat at a certain downtown cafeteria where, and because there is NO SMOKING . . . The new director of public relations for Eddie Klein is your old friend Harry Camins . . . Ted Joyce, of Hazelwood, once played 18 holes with a putter in 83 . . . .

* * *

Ralph Smith, who used to prosecute bootleggers for Uncle Sam, suggests a soothing drink: half orange, half lemon . . . The first time Larry French, the Pirate pitcher, faced Babe Ruth in an exhibition game he tossed a beanor right at the Babe's head . . . And then struck him out . . . Carl Kaufman, the national public links champion, is putting on

weight, which means 10 yards to his drive . . . .

The band leader who was strictly on the wagon the three seasons he played Can-

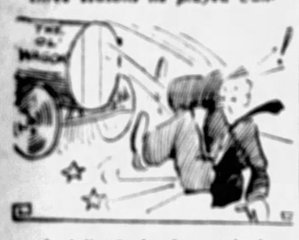

ada fell off the first night he was in Pittsburgh . . . Lillian Meyer, the Wilkinsburg miss who works for the government, has had her tonsils lifted . . . The graduating class of the Pitt law school has given the school a picture of the late Judge Martin, who taught that class legal ethics. . . . That new restaurant which will open in the Oliver Building in July will seat 550 hungry customers . . . The Tracy-Brown Band probably won't return to Pittsburgh. . . . Rocketeers never have their initials printed in their hats . . .

* * *

Andy Farina, the acting police chief of Swissvale, was refused a driver's license on the first attempt because he couldn't answer those questions . . . The newsreel picture of Lindy's cross-country flight at the Penn was immediately followed by a trailer exploiting Charles (Buddy) Rogers, who probably can fly a good kite . . . The local boys who dug down in their b. r. for a traveling bag they gave Mike Doolan at Forbes Field were Harry J. Foley, Doc Munster, Dr. J. A. Murray, Dr. J. J. Boltey, Dr. G. J. Edmonds, Dr. C. A. Edmonds, Dr. C. A. Duffy, W. J. Edmonds, D. L. McDonald and M. J. Delaney.

Beverly Hills, Cal., May 10.

The Ohio convicts are serving pretty tough sentences. First they burn 'em up, now they shoot 'em while they sleep. About the only calamity left to 'em, outside of somebody poisoning their well, will be the Ohio legislature will investigate them.

Bobby Jones played golf with the Prince of Wales and said "The prince would be a fine golfer, all he needs is some practice." Very diplomatically said, Bobby. We would all be mighty prosperous in this country, all we need is just some money to practice it with.

Yours,
Will.

WALTER WINCHELL On Broadway

That Winchell Person

New York's biggest-mouth and most notorious gossip, it appears, isn't something in skirts, at all. The town's greatest busybody and curse is a man, and so was Samuel Pepys (the Winchell of the Seventeenth Century) but that common scold was paid via the pillory route and not with corn.

The various articles in some of the better magazines about Walter Winchell always struck me as being sugared a lot, altered to interest the respectable subscribers, or prepared to please the vanity of the subject. So I walked into the Daily Mirror editorial rooms last night and cornered him.

"If you have any backbone at all," I said point blank, "you will permit me to interview you and clear up all this mackerel the magazines have space-wasted on you. Where were you born and why?"

"In New York, on April 7, 1897," he growled.

"Where were you schooled?"

"At P. S. 184, on 116th street, until I was thirteen," he replied stiffly (a well-known pose of his), "and I was expelled in grade 6B for being backward, having been left back in that class four times."

"Then you will admit," I challenged, "that you certainly have been pretty lucky, considering your numerous good breaks!"

"I do not think I have been lucky at all," he responded. "I have worked very hard, and whatever good breaks I've enjoyed I've deserved. And please don't misquote me."

"Oh, I see," I said. "You're getting a swelled-head?"

"No," he snapped, "I've always had one."

Which gives you a rough idea of the man.

Of course the interviewer who says that prejudice never enters into his writings, is a fabricator. I pause now to confess that I am naturally prejudiced against this chap Winchell. The moment I looked at him I got his number. So I set forth in this article my personal impressions. Winchell says he is 33. He was one of the obscure small-time entertainers up to 1922, having played now and then on the lesser-known vaudeville circuits. Once in the Grand Opera House in New York, I learn, his act was cancelled after the opening matinee because it was third-rate stuff.

During October, 1922, he says, he quit vaudeville. I prefer to believe that vaudeville quit him or made it so unbearable for him that he turned to journalism. Where it is only a question of time when the patience of those who employ him gives out and he goes back to his hoofing boots.

However he began his newspaper career for $25 weekly on a publication called The Vaudeville News, the editor, Glenn Coudon, now of Tulsa, Okla., teaching him the rudiments of the noble profession. In 1924, because the Park Row gods were kind, Winchell joined the staff of a new newspaper and became its Broadway compensator and dramatic critic. He is, he says, one of the highest salaried newspapermen in the world, which is a sad comment on American journalism.

He admits he is an illiterate. To quote Winchell: "Naturally when I first joined a newspaper I was worried sick for fear that the other newspapermen would kid me about my English and laugh me back into the show business. So to protect myself I turned to slang and tried to coin my own words. I did this successfully, for one afternoon about 5 o'clock I woke up and discovered that I was being hailed as a 'stylist!' "

Winchell, as anyone on Broadway or in New York will hasten to tell you, is unquestionably the town's most conceited peasant. Ask him what he thinks of the other columnists and he will say that some of them are good, but you can tell that he isn't sincere, and says so to answer the question. He will say in the same breath that were it not for him, several of his contemporaries would never have had the opportunity to elevate themselves. When I asked him if he ever met O. O. McIntyre, who did a column about New York long before he was out of his short bloomers, he grumbled that he never met Mr. McIntyre and hopes he never does, because when he meets people he's afraid he may get to like them and when he likes people he cannot write about them.

"It must be easier for you now," I remarked, "now that you are better known than you were five years ago."

"Not at all," he countered, "it is tougher. When I wasn't well known, and I didn't know the well-knowns intimately, I could write what I liked about them. Meeting the so-called celebrities and those who think they are celebrated has handcuffed me. They come to me with scandal about themselves and make me promise that I won't publish it. You can't have friends and write what peop' like to read about them, you know. And gossip, it appears, is most readable. Everybody is interested, so long as it isn't about them."

"You don't seem to like it when people talk about you?" I said. "You saw red when Ethel Barrymore gave you a piece of her mind."

"I didn't see red at all!" he thundered (he is very prima-donnaish and highly strung). "When people dislike me they have damn good reasons!"

I asked him if he thought his gossip column was in poor taste as some people have told him.

"It probably is," he said. "It is always distasteful, unless, of course, it is a compliment. The people who have been saluted by my pen think I'm a great little guy. Still, I know one or two of them who once wept their thanks to me for giving them a boost when they needed it most, but who hurled a knife at me when they learned how to fly."

"You don't really believe that your stuff is of any importance, do you? I mean you don't think it will live?"

"Of course not. But George Jean Nathan, who is good, too, once told me that I wrote a line that will go down in literature."

"You don't say!" I ejaculated. "What was that?"

"The line appeared in my gossip column and read: 'Gloria Winchell, the most beautiful child in the world, has the measles!' "

"Please don't get emotional," I urged.

"What do you think of Mark Hellinger?" I added.

"He's very pretty, but not as pretty as Gladys Glad."

"Who is your favorite author?"

"Forrest Wilson. He has written the greatest short story ever written. It is in the June issue of Cosmopolitan."

"Who is your favorite actor?"

"Walter Winchell," he admitted.

"And your favorite press agent?"

"Ethel Barrymore, the woman who talks like a man."

WELL MADE PICTURE DISPLAYS EX-WIFE IN THE PENN

By CLARENCE E. GRUNDISH

Ursula Parrot's ex-wife is a "nicer" lady in the movies than she is in the book. For one thing, she goes back to her original husband at the picture's fadeout, instead of chasing to Europe with that fellow, Nathaniel. For another, there are not as many men in her screen life as were hers in the book.

Anyway, Ursula's book "Ex-Wife," in screen form and known as "The Divorcee," is a very well made picture. We were entertained by it at its premiere in the Penn yesterday. We confess that neither the story nor the heroine arouse much of our sympathy. But both interested us.

Robert Z. Leonard, the director, proves that he is a true craftsman at his art. And the cast is excellent.

THE MAN'S VIEWPOINT

Norma Shearer has the title role, that of the modern lady who attains a man's viewpoint on life and then finds herself divorced and in need of a new set of illusions. Chester Morris plays the husband—or, should it be—ex-husband. Conrad Nagel is there as a constant sweetheart, who is robbed of happiness by a tragic fate.

A spectacular moment comes with the depiction of a motor car smashup. There is a realistic flare in this episode. Over moonlit roads speeds the automobile, its drunken driver and its passengers. Then a crazy swerve and over the embankment it goes. Sound screen registers the impact of the crash on your ears. Then come the hysteric cries of women. Then you view the upset car and its spilled occupants. It is as gripping a moment as we've seen in the movies in months.

THOSE GAY PARTIES

The picture is jammed full of gay parties, gay drink and gay men and women; jammed full of sophistication. In fact, there is so much sophistication, that, after the bright-colored balloons break and the champagne bottles are empty, it is quite a shallow affair.

We suppose we shouldn't view this woman, the ex-wife, with too keen or dissecting eyes. For, if we do, she will lose her charm and interest. She just will appear another not-so-very-good woman. Yes, we are that old-fashioned!

Dave Schooler's "Color Rhythm," the stage revue, is a glittering show. There is much real and novel talent among its entertainers. David Pesetzki waves the baton for the overture and there is an organlogue.

NEW PICTURE TODAY; THURSTON COMES NEXT WEEK

Thurston, the magician, and his daughter, Jane, return to the Alvin stage Monday for a week's engagement.

"After Dark," the George Sharp revival of Dion Boucicault's old melodrama, will begin a second week in the Pitt Monday.

Molly Picon will present the operetta, "The Little Clown," in the Nixon Wednesday night. The performance is for the benefit of the Jewish Home for Babies.

"Hide-Out," heralded as a collegiate picture that is different, opens today in the Harris. James Murray is featured. The stage offers Willie Mauss, champion cyclist.

JOHN BARRYMORE GOES HIGH-BROW TO ACT SACRED SCARAB

By GEORGE SEIBEL

IN BETWEEN Charles Dickens and J. M. Barrie there was an author whose name was F. Anstey, a very clever chap who had the

George Seibel

broad humor of Dickens and the whimsical fancy of Barrie. He was never appreciated as he should have been, but now somebody has resurrected one of his most gorgeous things, "The Man from Blankley's," and turned it into a talking picture for John Barrymore.

Anstey, whose real name was T. Anstey Guthrie, had a rich sense of humor, though he wrote continually for "Punch," and he would have chuckled over Barrymore's capital imitation of a sacred scarab and a praying mantis. No entomologist need go to Egypt or Africa to observe these delightful creatures, John Barrymore is much better.

A few years ago he did "Hamlet"—and now he impersonates the coleoptera.

IT'S A RARE COMEDY

Make no mistake, this is the best thing John Barrymore has done since he went to Hollywood. It is a rare comedy, thanks to the genius of Anstey, whose "Vice Versa" and "The Tinted Venus" are hereby also recommended to the tribe of Will Hays. And Barrymore is delightful as the inebriated lord who wanders into the wrong house, where he is taken for the extra guest hired from Blankley's employment bureau.

The entire cast of characters might have been culled from the pages of Dickens. It is not often that so much good character acting is seen and heard in one picture. And Loretta Young made a sweet heroine.

Perhaps it was a bit daring to test our intelligence quotient with a lot of quips about sacred scarabs and praying mantises, but John Barrymore helped to fill the vacuum with his illuminating impersonations. This is the young Jack Barrymore who was a capital comedian.

NOW AS TO HELEN KANE

The stage show, besides a very delightful "Sweetheart" song and dance, and a colorful back drop of an alpine lake, brought Helen Kane in person, with her baby larynx and vocal loops. Her songs are a pleasing mixture of chewing gum and paprika—the audience was particularly taken with her ballad as a western desperado.

Dick Powell was there again with his crooning melodies, and a clown whose name is Dezso Retter, or something like that, does some very entertaining acrobatic stunts. I was just as grateful for this foretaste of the circus as for the Barrymore insect comedy.

WORLD WAR AND LOVE UNDER AFRICAN MOVIE MOON

By MILDRED FILLMORE

"Mamba," one of those African melodramas, opened yesterday in the Warner. It is one grand fight, this picture. The British and the Germans fight, the natives fight and a ferocious-looking Jean Hersholt, as a brutal fellow, beats his black servants and his white wife with a great big whip.

The chief ingredients of the plot appear to be Herr Hersholt's brutality and a love triangle, with the aforementioned Hersholt in one of the corners. The other corners are occupied by Eleanor Boardman and Ralph Forbes. And, of course, it is Mr. Forbes who gets the lady finally.

Side issues are the World War, as it affected the British and Germans in East Africa, and a gala native rebellion. The natives, all painted up, go chasing through the jungles and attack the German fort. British troops come tearing along on horseback in the nick of time. They save the hero and heroine from the native spears, but they claim the fort for King George. With the German flag going down and the British flag going up the flagpole comes the fadeout.

The picture is all done up in technicolor.

MOVIE CLOCK

Hours at which feature photoplays begin in first-run houses are in accordance with the following time schedule:

PENN: "The Divorcee"—10:10 a. m., 12:06, 2:58, 5:28, 8 and 10:32 p. m.

STANLEY: "The Man from Blankley's"—11:18 a. m., 1:49, 4:16, 5:33, 8:02 and 10:31 p. m.

WARNER: "Mamba"—10:41 a. m., 12:37, 2:33, 4:29, 6:25, 8:21 and 10:17 p. m.

ALDINE: "The Arizona Kid"—10:17 a. m., 12:09, 2:01, 4:03, 5:55, 7:57 and 9:59 p. m.

ENRIGHT: "The Vagabond King"—1:41, 4:01, 5:38, 7:58 and 10:18 p. m.

HARRIS: "Hide-Out"—12:18, 2:37, 5:23, 7:59 and 10:19 p. m.

SHERIDAN SQUARE: "Ingagi"—12:41, 3:02, 5:23, 7:44, 10:05 p. m.

Lila Lee, Facing Shortage Of Cash, Gets Advice From Film Scribe

By DOROTHY HERZOG

(Copyright, 1930, by Premier Syndicate.)

HOLLYWOOD, May. 10.

Lila Lee was that scared. She discovered her weekly allowance of $25 had dribbled to only a few dollars. And the few dollars had to last three more days. I offered Lila the colyum for those days and the privilege of arranging luncheon interviews with other stars. When broke, always interview. (Free advice)

A lone-wolf held up the colony's Brown Derby late 'tother eve. My luck. I had just left. Ruth Nolan, Joseph Schenck's sekretary, knows all about hold-ups. Ruth had a bandit interrupt her ice-cream soda at a soft drink speakeasy a coupla eves ago. Eh, Ruth?

Lila Lee

Evelyn Brent is so dithered. The gardener cleaned out the gold-fish pond and sundry animated curios were exravated. Betty vowed 'twas more fascinating than a magic show. She hung out of a window watching the procedure, which, of course, is against all etiquette. Hanging out of a window, I mean.

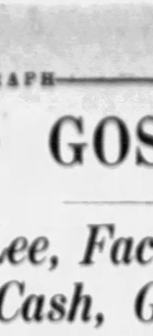

Ronald Colman

Frederick Lonsdale, w. k. British playwright has fallen for Hollywood. It serves him right. He cancelled several trips to the colony before finally risking a look. Now that he's here, he is busy. Writing an original dialogue story for Ronald Colman and preparing to supervise a talky version of his play, "Spring Cleaning." Ruth Chatterton will be the star.

HE PLAYS BRIDGE

Arthur Richman, another w.k. playwright, is rated the crack contract bridge player of sinema socials.

I can prove that Sigmund Romberg, composer, thinks in bars. He remarked to Elise Bartlett that he read in the paper she was getting a divorce from Husband Joseph Schildkraut. Elise admitted this. Mr. Romberg promptly sang part of the "Star Spangled Banner."

Kennywood Pavilion Has Dance Tonight

Music for the pavilion dancing in Kennywood Park tonight will be played by Art Giles' Orchestra of eleven musicians. Four concerts will be played Sunday by Thomas E. O'Shea's McKeesport Band. All amusements, including the new auto ride, laff-in-the-dark and chairoplane, will be in operation. Friday, May 16, the daily picnic and free circus act season will begin in the park. John Robinson's elephants will be the outdoor spectacle. Billy Lorette, clown, will appear also.

"THE VAGABOND KING" OPENS ON SCREEN IN THE ENRIGHT

Dennis King is now out in the Enright in his "The Vagabond King" picturization, which won some praise from the critics when it was on its downtown showing. The picture is a technicolor spectacle. It has a dramatic story which is presented with a lot of music and elaborate scenic effects.

The hero is Francois Villon, vagabond Parisian poet, who finds himself king of France for a week. In that time he subdues his country's enemies and falls in love with a princess. And he wins her, too, in the finale, in the best movie fashion.

The supporting cast includes Jeannette MacDonald, Lillian Roth, Warner Oland and O. P. Heggie.

Al Evans, young lad from Dixie, is making his debut as organist. The stage show features the Enright Band and winners in the "Helen Kane Contest," held in Pittsburgh recently.

Gillette Farewell Tonight at Nixon

There will be a little drama on the Nixon stage tonight after the curtain drops on "Sherlock Holmes," this being the last appearance of William Gillette on any stage. Walter Hampden, who is playing "Caponsacchi" at the Alvin, will speed to the other theater as soon as the Alvin curtain is down, to bid farewell to Gillette on behalf of the actors' profession. George Seibel, drama critic of the Sun-Telegraph, will speak some farewell words on behalf of the theatergoing public. And then Gillette will make his last curtain speech, retiring from the theater with his powers and popularity still unimpaired to enjoy the remainder of his life in well-earned rest.

"THE ARIZONA KID," WESTERN FILM, IN ALDINE

By HOWARD L. BROWNING, JR.

The Aldine presents in "The Arizona Kid," with Mona Maris and Warner Baxter, what will be a popular show in Pittsburgh. Latin love, accents and thievery with a wild west thriller plot are the reasons.

There's nothing new about it all. The Arizona Kid is living on gold stolen from a deserted mine and pelf from stopped stages. In a Utah village of the late '80s he is popular, suspected only by the sheriff—by cracky.

IS HOSPITABLE

Extending the hospitality of his little home to strangers from the east—a sick man and his beautiful blonde sister—he is, of course, eventually betrayed, only to escape the Vigilantes.

The stranger has turned out to be a card sharper, has shot the mine attendants and stolen gold—he gets his'n. The stranger's sister, it develops, is his wife—she loses a husband and a sweetheart.

Interesting photography, fair comedy, good horsemanship, give spice to these reels of "burning love."

DOGS IN COMEDY

A novelty-comedy with a caste of dogs boasts patient direction, excellent synchronization of human voice to wiggling of canine jaws. Outside of that, it's just what we did as kids playing house with Rover.

We could welcome the strip if it contributed anything to the art of acting, if it offered anything as entertainment, if it were even a good satire on human life. As it is, one can class it more in the freak museum or circus side show category.

JUNGLE LIFE DRAMA IS "INGAGI" FILM IN SHERIDAN

The "Tarzan of the Apes" idea has got into the movies in "Ingagi," (Gorilla), a remarkable sort of picture showing in the Sheridan Square. According to reports, its groundwork was filmed in Africa and upon this was hung a pictorial connective theme which adds to its dramatic quality and gives the impression of a sustained story of life in the jungle, involving both animals and humans. The fact that some scenes are said to have been filmed in Hollywood with an actor playing the part of a gorilla does not detract from the interest. It appears natural anyway.

Among the thrilling scenes is that of a lion-hunt in which the animal springs upon the cameraman, only to be killed at the same instant by a well-placed bullet. The finale is an episode of a native woman being carried into the jungle by a gorilla, a la Tarzan.

Among the native scenes are some excellent depictions of large game and of life in Africa.

Many hands make light work. Employ experienced help for your spring house cleaning. It's a real saving in the end.

FILMLAND.

STANLEY
HERE NOW
The Original "Boop-A-Doop" Girl
HELEN KANE IN PERSON
In DICK POWELL'S Stage Show
ON THE SCREEN
JOHN BARRYMORE
in Warner Bros. Comedy
"THE MAN FROM BLANKLEY'S"
ENRIGHT
NOW PLAYING!
All East Liberty Should See and Hear
Paramount's Love Romance
25c TO 1:30 P.M.
The VAGABOND KING
with
DENNIS KING
ON THE STAGE
Winners of the 'Helen Kane Contest'
Enright Stage Band
And Debut
AL EVANS Organist
WARNER
NOW PLAYING!
Tiffany's Passionate Story of Jungle Love and Hate!
All Technicolor
Mamba
With
JEAN HERSHOLT
ELEANOR BOARDMAN
RALPH FORBES
also
BEN BERNIE And His Orchestra
Other Vitaphone Varieties

FILMLAND.

PENN
There's a Sensational Answer in This Picture of Ex-Husbands and Ex-Wives!
NORMA SHEARER in "The Divorcee"
with CHESTER MORRIS, CONRAD NAGEL, ROBERT MONTGOMERY
DAVE SCHOOLER in "Color Rhythm"
with SERGE FLASH
June Cochrane Brothers
Chester Hale Girls
DAVID PESETZKI
ALDINE
NOW! WARNER BAXTER in The ARIZONA KID
with MONA MARIS
The Old West Lives Again. A Reckless Outdoor Romance.
Sensational Novelty "HOT DOG"
The Screen's First All 'Barkie' Cast of Dog Stars

AMUSEMENTS.

BASEBALL—FORBES FIELD 3:30 P. M. Today
PITTSBURGH vs. BROOKLYN
Tickets on sale at Grand Stand Parlor, 339 Diamond St.; Smallhorn, Homer Wagner's Store and Alexander's, 6131 Penn Ave., East Liberty.

PITTSBURGH'S DANCE CLASSIC
BY FRANK ECKL, JR., BALLET SCHOOL
NIXON THEATER
MONDAY, MAY 12th
8:15 P. M.
Tickets on Sale at Theater.

ELIZA . . . Pure As the Driven Snow
By Popular Demand
2nd BIG WEEK
STARTS MONDAY
GEORGE SHARP PLAYERS Present Dion Boucicault's
'AFTER DARK'
Melodramatic Hit of the Early 70's
MAT. TODAY AT 2:25
TONITE at 8:25
Shubert Pitt

NIXON MAT. TODAY 2:30
TONIGHT 8:30
LAST TIME ON ANY STAGE
Wm. GILLETTE in SHERLOCK HOLMES

KENNYWOOD
DANCING TONITE
ART GILES AND BIG ORCH. 11 MEN
PARK OPEN TOMORROW
O'SHEA'S BAND IN MOTHER'S DAY CONCERTS.
New "Auto Race," "Laff-in-Dark" AND OTHER BIG AMUSEMENT FEATURES
BEGINNING FRIDAY, MAY 16
KENNYWOOD WILL OPEN DAILY WITH ROBINSON'S ELEPHANTS AND BILLY LORETTE. FREE AFT.-EVE.

ACADEMY
STARTS SUN., MAY 11
To Know How to Love Is to Know How to Live!
Mysteries of Love
Keep Charm, Beauty, Romance Alive.
A STAGE PRESENTATION WITH
BEAUTIFUL LIVING GIRL MODELS
Continuous 11 A. M. to 11 P. M.
How to Be Happy in Marriage
MEN ONLY
BIG MID-NITE SHOW SUNDAY May 11 12:05 50c

Shubert ALVIN Tonight 8:15 Matinee Today 2:00 Sharp
WALTER HAMPDEN
MATINEE TODAY
"HAMLET"
TONIGHT
'CAPONSACCHI'
NEXT WEEK—SEATS NOW
SEE "JASIA" SHE VANISHES AT THE DOPE OF THE THEATER
THURSTON The FAMOUS MAGICIAN AND HIS DAUGHTER JANE, SINGING, DANCING COMEDIENNE
SEE THE VANISHING WHIPPET CAR AND 10 BEAUTIFUL GIRLS
Mail orders now. Send self-addressed stamped envelope. Nights and Sat. Mat., 50c to $1.50. Wed. Mat., 50c to $1.00.

FILMLAND.

NOW PLAYING HARRIS THEATRES
JAMES MURRAY
BARBARA KENT
—IN—
"THE HIDEOUT"
BASIL RATHBONE
LEILA HYAMS
ROLAND YOUNG
—IN—
"BISHOP MURDER CASE"
FRANK ALBERTSON
—IN—
"LET'S GO PLACES"
JOSEPH SCHILDKRAUT
—IN—
"THE NIGHT RIDE"
"MURDER ON THE ROOF"

SHERIDAN SQ.
A MONTH AHEAD OF DOWNTOWN
THOUSANDS TURNED AWAY!
PACKED! JAMMED!
Pittsburgh is in the Grip of
INGAGI
(GORILLA)
Weird! Amazing! Unbelievable!
MAMMOTH COOLING PLANT. IT'S WINTER HERE ALL SUMMER.

Today WARNER BROS. THEATRES
ROWLAND Wilkinsburg — JOHN BARRYMORE in "MYSTERIOUS ISLAND"
BURRY 6137 Penn Ave. — Honey Carroll in "HONEY"
REGENT 8041 Penn Ave. — Monte Blue in "Isle of Escape" A Rin-Tin-Tin in "On the Border"
CHENLEY 3943 Forbes — RICHARD ARLEN in "BURNING UP"
MANOR 1720 Murray — Rudy Vallee in "Vagabond Lover"
ARSENAL 4109 Butler — TOM MOORE in "WOMAN RACKET"
PLAZA 4765 Liberty — EDDIE DOWLING in "Blaze of Glory"
BELMAR 121 N. Homewood — Douglas Fairbanks, Jr., in "Loose Ankles"
RITZ 210 5th Ave. — Edw. Horton in "AVIATOR"

LIBERTY
The "Sweetie" Lovers Are Back Again!
Starting TODAY!
Nancy CARROLL in "HONEY"
With Harry Green, Skeets Gallagher, Lillian Roth, Stanley Smith

BRUSHTON THEATRE CONSTANCE BENNETT "RICH PEOPLE" All-Talking
GARDEN HELEN MORGAN in "ROADHOUSE NIGHTS"
TRIANGLE EAST LIBERTY CHARLES BICKFORD in "HELL'S HEROES"
KENYON Evelyn Brent Regis Toomey in "FRAMED" Mickey Mouse Cartoon

Berlin Cuts Auto Smashes

German drivers are improving in skill and care. As against 27,601 traffic accidents in Berlin in 1928, only 27,159 were recorded in 1929.

Magazine and Fiction Page

Finest Parchment

Vellum is a fine parchment, usually calfskin, which is used for expensive bindings for books and also for written manuscripts. It is clear white in color.

CHICKIE By ELENORE MEHERIN

(Continued from Yesterday)

Chickie's Suicide Effort Is Unsuccessful

CHAPTER LXXXII.

The water lapped coldly at Chickie's feet. The night was dark. And she was letting herself down.

Her heart hammered like a mad thing; it pumped terror through her veins—made her neck tight. She looked down at the water and saw death. And the fear of it, convulsive and agonized, laid hold on her. She clung piteously to the beam. She sent a dim, broken cry, "Mother—oh, mother—God—," and would have pulled herself up—back—

But all things slipped—a wave swept over her mind. Its darkness became one with the dark of the sky and the water. Her lips smiled. Ah, death—this was death—complete and gentle.

All at once she was aware of a frightful pulling and tearing at her elbows—a dragging at the pit of her arms. And she was awake hanging to the beam, her feet numb and frozen in the water. She didn't know how long it had been—a lifetime or a moment.

But she knew herself and the thing she had come out here to do. With a frantic shock she looked downward. Oh — the waters! But they hadn't come about her. She wondered, whimpering, why this was—why she hadn't died. Hanging here, with the darkness closed about her.

She had an idea that her clinging held her. And it hurt—it was anguish, that straining at her wrists. She wanted to slide down—into that tide—out—away—quiet again—that absence of thought; that sweet lull of death.

Loose her hands—let go! She tried to do this. There was no sensation in the numb fingers. Suddenly she knew that they were wedged between the beam and the plank; they were jammed there. She had wrapped them so. And the weight of her whole, dangling body would not release them.

She tried to muscle herself up; get on a level with these prisoned hands, tear them loose. She would. She must. End this ferocity of pain.

She couldn't raise herself an inch. She had no leverage. And she hung there. Her thought reeled. It was glaring and hot. She murmured: "God—let me—oh, God!"

Chickie Rescued

The hair blew across her forehead. This seemed a madness of cruelty.

Suddenly she felt on her mouth the kiss he had given. A wish to hurt the spot possessed her.

Her body swayed. As it did, she had an incisive image of the beautifully set head lowered; his baffled eyes returning to her. He was sitting in the restaurant now—waiting. He would wait long—

But then she saw Jennie with the glad tears running into her eyes; saw Jennie with her old head tilting proudly because her friend had looked with envious admiration at that Chickie of theirs—

Thinking this, the veins at her heart swelled; they were bursting. Now—Jennie would know, Jonathan would beat his head. They would come here in the morning and find her frozen to death. They would know she had done this fearful thing; they would know why. Mary would know—and Jimmy—the whole world—

She made a frantic, wild, tugging effort. She tried to jerk her arms from their sockets.

She heard a cry, shrill, protesting, opening the night like a red wound. She—crying out like that! God—that was she!

Men running along the pier. Two men. They stooped. They seized her elbows, raised her. One took her frozen hands and with a terrible strength tore them from between the crossbeams. The flesh bled. She felt nothing. She dropped in someone's arms.

They laid her on the wooden planks. One said: "Better get an ambulance. Suicide, I suppose."

Starts Back Home

A wild thing leaped within her. Through the fogs heaving at her mind, these two peering faces became startling in their menace. She sat up, reaching out the poor, bleeding hands, smiling vaguely.

One man said to his companion: "Well—"

"Wait a bit—" And kindly to Chickie. "Think you're all right? Think you can walk?"

She got up then. She said in a voice that choked and strained: "Yes—"

But she staggered. The man helped her. He said, "Likely to try that again, Miss?"

"I lost my balance. I was sitting—"

"Bad place to sit, Miss—this time of night—"

She couldn't move her fingers. But she made her lips smile. This was the only thought in her mind—escape—get away. She said: "Please—I'm all right—please—"

"Walk then—let me see—"

She tried. She steadied herself along the lumber piles. She came back to him and laughed: "The car's not far—thank you—You're kind."

But he wouldn't let her go. "See here, Miss—you can't make it. Your feet are soaked. You can't walk. Better let me get the ambulance."

"No! I'm all right—please."

"But see here, Miss! mind you, don't sit here and lose your balance again." He took her arm, half carrying her to the street car.

She dropped to a place in the corner, hiding her wet shoes, her dripping skirt. She put her bruised hands in the wide sleeves of her coat.

Her wrists were iron things. They were enormous. They were in flames. She could scarcely bear their weight and their fire. But her mind was cold. It was a lump of ice. The cruel chill of it bit through her nerves.

She sat low in the seat, staring from the window. She could feel the lapping of the water; the massy dark and the wind, sinking like death about her.

Her eyes burned. Now the car taking her back was a fated thing, its wheels and their grind crushing her. She listened. Going back—each block nearer.

It became hard for her to breathe; hard to quiet the thing that thumped and was so frightened at her throat.

Sickening Thoughts

She knew that she must face it now. She would not wind her hands about the beam again. Face it—yes—

How? God—how? She cowered. She thought of Jennie and her father and the sickness of her mind put down the pain of her body.

An Italian woman with a dark-eyed child of two or three got on the car. She took the place next to Chickie. The baby stuck out its foot, striking Chickie's arm. Pain shot to her mind in a flash of misery. She dared not raise her hands to wipe the tears running to the corners of her lips.

She bore it in a dumb resignation. Yet she wondered with a kind of childish panic if it were really she going through this bitter waste; was it really she that had run to the edge of the wooden pier and shuddered in horror at the thing that she must do; really Chickie, that Jonathan loved, who must now hide herself away; even must die? She that had been so glad and all of life a song—she that had loved the moon-riding in clouds of flame. Had wanted some laughing, glorious other at her side!

Now—she scarcely dared to raise her eyes. And her hands were hidden there in the sleeves of the coat. Oh—her hands were shameful things. They would let the whole world know—

They made her know. It was she—And she must go through it—must stand up strong, somehow, and meet it—Oh, God!—But as though God cared! for her—now—

Meets Barry

Oh—she mustn't think like this—tears rushing to her eyes—no hand to wipe them free—drink them back—that was the way . . . don't hide your hands—pretend she fell—say that to Jennie—laugh and tell what a tumble-tille she's got to be—Jennie wouldn't guess.

She swayed. She was tired and wanted to sleep. And if she could have set her hand on anything then that would give surcease of thought; of all this driving anguish she would have given up her life. And gladly. There was no longer beauty in the sky nor music in the mountains marching to the sea.

So she had tried to dash away. And now she was coming back. And all the pain, with its wanton patience, waited.

She got off the car. Suddenly she remembered that she had no key. Ho—she laughed. Why—she hadn't ever intended to need a key again.

She would go through the alley—climb through the kitchen window. Wildie would hear. Would he bark? Would they be awake? It was only half past ten.

She leaned against a fence, her feet dragging. The Dillons lived in this house. Sarah Dillon went to school with Chickie. She was a plain, comical girl, full of heart. A light upstairs. Suppose it was in Sarah's room? Suppose Sarah should look out and see her faltering there against the gate? Suppose Sarah should glance into her mind and see its terror and its shame—

She hurried. It seemed to her that she was running into a bleakness, and there were no lights, not even one single star.

She turned sharply at the corner. Some one caught her arm. She cried out softly, but in terrible alarm.

It was he, Barry, and he said: "For the love of God, Chickie—for the love of God—"

She tried to break away from him.

"Where were you? God, isn't it hideous enough—"

"Ho—let me go! Ho—what is it to you—"

But he held her.

(To Be Continued Monday.)

(Copyright, 1929, by Elenore Meherin. Distributed by King Features Syndicate, Inc.)

SUMMER SCHOOL -:- -:- -:- DRAWN BY NELL BRINKLEY

ASTONISHING when young girls will run away to go to school! But they're in love with teacher.

Poor he is—goes bare for the want of clothes—or is it scorn of them? He has nothing but a song in his heart and a staggering store of knowledge. He crosses the world and back again well fed by the sweet charity of the pretty creatures who are dazzled by his gilded head. He is kin to Pan, a son of Venus, and brother to every warm heart; and when he chooses to hold summer school on the subject of how to rope, tie and brand a man, with just a single golden or midnight hair, the girls play hookey from every other thing in the world to attend, and find out how.

Of his school, the green grass is the carpet. The azure sky the ceiling. The walls—the innumerable distances, green, and flowery, of the whole country world.

Glorietta deserts aunties, matinees, movies, teas, walks, naps and prayers to sit among the daisies and listen to Love. Where, while she listens, is Death, who lurks—in warning paintings—in the apple tree. To Glorietta he is a myth, while there sits—pink and white and gold and living—Love! Love who has never died. Glorietta ponders that in this same summer school, on the hills of Greece, girls in white and sandals sat in the grass and listened to this same little voice. She thinks that in the flower-embroidered meadows of mediaeval England countess and shepherdess alike ran away from castle and cottage to hark to the wise little pedagogue—himself so far from home. She remembers Agnes Sorel, Ariadne, Juliet, Cleopatra, Stella, Eloise; the gentle German Meta, English Evelyn Byrd, Puritan Priscilla. They all ran away to school; some died of love of Love. For "teacher."

This ancient and ever-young Eros never interested Man, it's said, as much as he has always done Woman. It's said, in print—very loud—that just now Man sets less store by him than ever—that is in any devoted way.

If it's so—and do you think it is?—he still is the big idea to girls the world around. They read the story about him, if they throw the rest of the paper away. They pick his name out of the crowd. If a lady can prick up her ears, then she does when his name is dropped, like a diamond from the good stepchild's mouth.

Glorietta plays hookey from anything to sit in Cupid's summer school!

Love's Reawakening -:- Continuation of Loves Awakening

By ADELE GARRISON

Madge's Father Considers Her Theory

My father punctiliously set a chair for me before he answered my announcement that I had received an answer to my telegram, with permission to tell him my theory of the object sought by the burglars.

"Do not hurry, dearest," he said, "and do not bother to arrange your facts in any set order. Just tell me all about it, simply, in your own way, and I'll mull it over afterward."

I began my story at once, for, anticipating Marion's telegram, I had taken my memory along the course of her strange confidence to me and was ready with every detail of that month-old colloquy between Lillian's winsome young daughter and myself.

He made no comment at all until I had finished. Then he looked thoughtfully at me for several seconds.

"A sandalwood box with a secret compartment containing three envelopes," he repeated at last, "two of them heavier than the third, and apparently holding flat packages protected by the corrugated paper which photographers use. A box intrusted to a little child by a dying grandmother with the injunction not to open it until she was 18, and to say nothing about it to her mother, the dying woman's daughter-in-law. It sounds like a third-rate movie plot, and if I did not know Marion so well I should dismiss the whole thing with your husband's favorite phrase of an 'imagination working overtime.' But, of course, anything of that sort is out of the question with Marion, so we must proceed on the theory that the injunction was laid upon Marion, and that, whether the contents of the envelope be worthless or valuable, her old grandmother believed them to hold a 'fortune' for the child when she should attain the age of 18 years."

He was leaning forward in his chair, his elbows resting on his knees, his hands close together.

"Now for the second step," he went on. "Could someone have overheard your colloquy with Marion — Katie perhaps—and repeated it — innocently enough—in a quarter where such half knowledge would be dangerous?"

"I am positive that no one could have heard anything we said," I answered. "Marion herself took the most elaborate precautions against anyone overhearing us."

He picked up the pencil, which he had laid with the pad resting upon the arm of his chair, and jotted down a cryptic letter.

"Do you think that Marion ever confided this secret to anyone besides yourself?" he asked next.

"I am sure that she did not," I answered promptly. Then, with a sudden recollection of feminine adolescent psychology, observed in my teaching days, I amended my statement.

"At least, I am certain that she had told no one of it before she left the farm this fall," I said. "Marion is so frank and honest that her mind is rather an open book to those of us who know her intimately. But—this year she had intimate friends among her school companions—something entirely new for her—last year she was singularly alone and unhappy—and—and"

Again he jotted a cryptic letter upon the pad of paper, while my imagination traveled crazily over a fantastic road, with sinister shadows lurking at the sides of it.

"There is but one angle left of this particular theory," he went on, "and that bolsters the improbable theory that the sandalwood box really contains something valuable. Do you think it possible that someone intimate with Marion's father or grandmother knew of the existence of the box and its contents and is now making an attempt to get possession of it?"

(Copyright, 1930, Newspaper Feature Service, Inc.)

Elaine And Her Ideas From Paris

(Copyright, 1930, International Feature Service, Inc.)

Utterly and whimsically feminine.... There satin or silver shoe fancies ..... Oooh how dare she wear so high a heel & so little of shoe!
Look. where this bracelet is - it meets the sleeve of her evening gown at the shoulder, & clasps the upper arms!
Elaine
Today's silhouette must be classique without being a revival of the old Chemit does this perfectly in her models, as you see in this pink taffeta gown with paillettes
She does it miss her boutonniere for she has a chic jade pin on the lapel

Household Hints

To polish copper, brass or zinc, use vinegar and salt. Apply with a soft cloth and polish with a dry woolen cloth.

* * *

To keep windows clean, rub with a cloth slightly moistened with kerosene. Polish with a dry soft duster or chamois.

The Marry-Go-Round

By HELEN ROWLAND

The Bridal Path

True wifely consideration consists in tactfully reminding your husband of his approaching wedding anniversary, and never

forcing him to strain his memory to recall something for which he was not responsible.

* * *

A man may remember tenderly the first time he saw you, the first time he kissed you and the night he proposed to you; but the day you got him to the altar may be only one of the bad dreams that he wants to forget.

* * *

No matter how desperately a man may want to marry a woman, the thought of the wedding ceremony holds nothing but terror and embarrassment for him. No matter how little a woman may care to marry a man, the vision of the wedding ceremony gives her a little thrill of triumph.

* * *

When a prospective bridegroom gets drunk at his bachelor dinner, it is not in order to celebrate his joy, but in order to drown his fears and tremors.

* * *

For a woman, getting married is an exhilarating thing, like climbing the Golden Stair! but for a man, it is a desperate act, much more like walking the plank.

* * *

No wonder a man breaks his wedding vows so lightly. He never thinks about them beforehand, is totally unconscious while he's making them, and forgets all about them the moment after they are spoken.

* * *

One wedding anniversary seems to be too much for a man to keep in his mind; but no matter how many wedding anniversaries a modern divorcee

may have, she never forgets to drop a little flower of memory on each of them.

* * *

A modern woman can endure almost anything except being "reverenced" for her years.

(Copyright, 1930, King Features Syn., Inc.)

Correct Manners

By MRS. CORNELIUS BEECKMAN

Two Weddings

DEAR MRS. BEECKMAN:

My best friend is to be married in June and, while I am not going to be an attendant, I shall be visiting at her home. It is to be a 5 o'clock wedding. What would be an appropriate dress for me to wear?

Then another less intimate friend is to be married soon and I am invited to the reception afterwards, which will be at a country club. What type of dress is good for this occasion (at 1 o'clock in the afternoon)? Should one be punctual and arrive just at 1 o'clock, stay a few minutes, and leave—or what? U. S.

FOR THE FIRST WEDDING, which I take it is to take place in town, wear formal day clothes. A 5 o'clock wedding is a day wedding, and to weddings we should wear our most formal clothes.

For the other wedding, with the reception taking place at the country club, you would wear summery clothes of a more informal type. And how easy that is this year, with flowery chiffons and crepes and lovely pastel shades of soft taffetas!

Wedding Breakfast

DEAR MRS. BEECKMAN:

Will you kindly tell me which is correct? A says that a wedding breakfast can be had only after a morning wedding. B says it can be called wedding breakfast even after an evening wedding. MARGARET.

A IS correct.

Holding Open House

DEAR MRS. BEECKMAN:

What is meant by "holding open house?" D. A.

This term is sometimes used when people mean that they will be at home during a certain afternoon or a certain evening, and would like to have their friends come and stay as long as they wish. It is sometimes specifically used to indicate a housewarming, when friends come to see the new home and wander about admiring — we hope—the various rooms and the various interesting gadgets." Or the term may mean the most simple tea parties.

(Copyright, 1930, Premier Syndicate, Inc.)

THE BEAUTY BOX

By HELEN FOLLETT

Long hair grows six inches a year and fluffs away at the ends six inches a year, always remaining the same length. The reason why the ends of the hair are lighter in color and the reason why the ends split are because the points are dead tissues, done for and on their way.

When the gums bleed, hie to the dentist. He will take his little pickaxes and spades and remove tartar that has formed under the gums, causing them to soften and to lose tone. When brushing the teeth begin on the gums. As the brush descends send the bristles inward, between the teeth. Brushing crosswise of the teeth affords only a partial cleansing.

How to Keep Well

By DR. COPELAND

The Fear of Cancer

It is very natural that people should dread and fear cancer. The death rate from cancer is appalling, but hygienic measures and publicity are helping to make it less.

DR COPELAND

Cancer is found everywhere. It attacks persons of all ages and in all stations of life.

Sir Berkeley Moynihan, the famous English surgeon, has said about cancer:

"Cancer is not sometimes, but always, curable when taken early enough. The public needs education. The fear of cancer is the real 'king of terrors.' When people face the truth and treat unusual growth quickly, truth will set them free."

There has been a widespread movement recently proposing public education in preventive measures that make for health. If the public will only act upon the knowledge passed on to them by doctors, by the press, the radio and other means of education, great benefit will result.

It is difficult to say what causes cancer. There is some peculiar sensitiveness or lack of resistance of the tissues that fosters the cancerous growth. This quality, whatever it is, is present in the middle or advanced age more than it is in youth or early life.

Whenever a lump is found anywhere on the body, whether it is sore or not, you should consult a doctor for examination. A lump or tumor, whether large or small, on the outside or inside of the body, may develop into cancer, but in the early stages be quite innocent.

If a sore does not heal quickly the doctor should be consulted. Most ordinary sores heal quickly, but if the cure is not speedy find out why.

Great progress has been made by the aid of the X-ray and other modern methods of diagnosis. Doctors are now better prepared to discover this malady than they were formerly.

Fear of an operation keeps many a person from consulting a doctor in time. Many a secret sufferer who has been dumb with misery has been told by his doctor, after consultation, that his trouble was of no consequence at all. Do not be the victim of a foolish fear.

Supposing your fears are realized, isn't it better to have your doctor find out in time and have the trouble removed? Remember the words of Sir Berkeley: "Cancer is not sometimes, but always, curable when it is taken early enough." Those are words of cheer and hope.

Everyone should have regularly, once of twice a year, a physical examination. This is important to find out if all is well with this wonderful human machine of ours. Thus by prevention and early attention, disease will be blotted out and in no other way can it be done.

When it is known or found that cancer exists by all means go where the most scientific methods of treatment are provided. Through radium, the X-ray, and, in some cases, surgery, there is every prospect of cure, provided early treatment is given.

(Copyright, 1930, Newspaper Feature Service, Inc.)

Horoscopes

Sunday, May 11

Sunday's horoscope shows a fairly fortunate turn of events for ecclesiastical or mystical avocations or pursuits, but the financial interests are not favorably considered. Shun loans or financial hazards. Personal activities should assume unexpected angles, probably involving change or travel.

Those whose birthday it is are likely to have a fair year in established lines of industry as well as in new undertakings. But the funds should be safeguarded and not imperiled by loans or chances.

A child born on this day may be industrious and practical as well as romantically inclined and given to original investigations and unconventional social ideas. It will probably have an interesting career although not of large financial success.

Monday, May 12

Monday's astrological forecast is for a rather critical trend of events. The employment is under hostile rule and there may be difficulties with those in places of authority and power. Also there may be some element of violence or personal danger to contend with. Probably in connection with travel or change.

Those whose birthday it is may have some change or travel during the year, and this may be subject to some accident or physical danger or violent encounter. The employment is in jeopardy, and not much in the way of favors or recognition is to be expected from superiors or those in authority.

A child born on this day may have a querulous and high strung nature, making it difficult to get on with, unless it is well disciplined and guided in infancy. It may be subject to accident or perilous predicaments and may also find it difficult to succeed in the employment of others.

ROUND TABLE OF BUSINESS

For Your Downtown Residence

HOTEL WILLIAM PENN

The recently doubled size and added facilities of Pittsburgh's largest and finest hotel make possible the offering of rooms and suites at monthly rates not hitherto available.

"Where the Memory of Beautiful Lives With Be Kept Beautiful—ALWAYS."

Allegheny County Memorial Park

Pittsburgh's Finest, Most Beautiful Burial Estate.
(Now Under Construction.)

"A Living Shrine of Perpetual Beauty
Dedicated to Sacred Memories."

Write for illustrated booklet—no obligation.

Executive Offices: LAW AND FINANCE BLDG.
Atlantic 9847

REFRACTORIES

FOR SERVICE IN ALL TYPES OF INDUSTRIAL FURNACES

HARBISON-WALKER REFRACTORIES CO.
World's Largest Producer of Refractories
FARMERS BANK BUILDING PITTSBURGH, PA.

"For Low Cost Hauling"

International Motor Trucks
½ to 5-Ton Capacity

INTERNATIONAL HARVESTER COMPANY OF AMERICA
5200 Penn Avenue Montrose 6670

MARION COAL & SUPPLY CO.
BUILDERS' SUPPLIES
COAL -:- COKE
4015 SECOND AVENUE Telephone: HAzel 0117-0118. PITTSBURGH, PA.

SALES—SERVICE—RENTALS

HUNTER MACHINERY COMPANY
DETROIT—GRAND RAPIDS—MILWAUKEE
ANNOUNCE PURCHASE OF THE WARD EQUIPMENT CO.
OF
6617 HAMILTON AVE. PITTSBURGH
CONSTRUCTION EQUIPMENT
Large Stocks. Service Shop. Mechanics and Parts
By
the Largest Firm of Its Kind in the U. S.

SCHENLEY APTS.

Finest Residential Group in Pittsburgh

A Few Choice Apartments Will Be Open for Lease May 1st

WE OFFER *SERVICE* AND EMPLOY 125 PEOPLE FOR THAT PURPOSE

CALL 5800 MAYFLOWER

Mount Royal Memorial Mausoleum
Pittsburgh-Butler Pike Road, Mount Royal Cemetery
Visitors are admitted to the Abbey—Daily and Sunday 10:30 A. M. to 5:00 P. M.
Tuesday 7:00 P. M. to 9:00 P. M.
Phone ATlantic 3629
CITY OFFICE—EMPIRE BUILDING—PITTSBURGH

AMERICAN REDUCTION COMPANY
1942 FORBES STREET TEL. GRANT 0503
PITTSBURGH

RIBBED STEELTEX LATH . . . FOR PLASTER

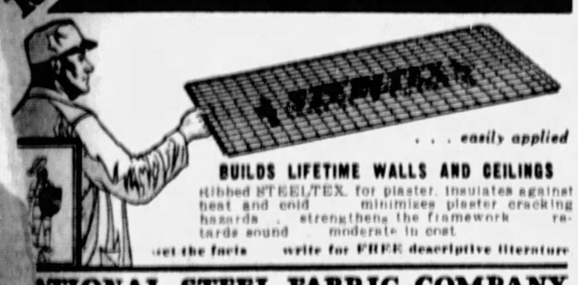

. . . easily applied

BUILDS LIFETIME WALLS AND CEILINGS

Ribbed STEELTEX for plaster insulates against heat and cold minimizes plaster cracking hazards strengthens the framework retards sound moderate in cost

Get the facts write for FREE descriptive literature

NATIONAL STEEL FABRIC COMPANY
Union Trust Building — Division of Pittsburgh Steel Co. — Pittsburgh Pa., U.S.A.

STEEL OUTPUT AVERAGED 82%

Second Quarter Upswing In Business to Hold Production Decline Low

By B. E. V. LUTY.

It can now be stated with authority that production of steel ingots in the last three months has averaged 82 per cent of capacity, as the official report of Bessemer and open-hearth ingot production in April has been issued, also the annual ascertainment of capacity for January 1, 1930.

February was at about 85 per cent, March at about 82 per cent and April at about 80 per cent, while it is clear that the rate in the past week has been around 78 per cent.

JANUARY CAPACITY

Total steel ingot capacity January 1, 1930, is given by the official report now issued at 63,067,546 gross tons per annum, representing 2.2 per cent increase during the year. In four years there was a total increase of 13 per cent. Last year's increase was relatively small, perhaps because during the greater part of the year mills were busy filling orders, and new construction frequently involves throwing some old capacity out of commission temporarily or permanently. Work in progress at the beginning of this year, or definitely planned, involved increases at a rate fully equal to the average pace of the last four years. In relation to capacity at the beginning of the respective years steel ingot production has been as follows: 1926, 84 per cent; 1927, 75½ per cent; 1928, 85 per cent; 1929, 88½ per cent.

MILL BACKLOGS

To the talk now heard in the steel trade and outside a sort of higher criticism may be applied, by surveying the course of affairs in the last three months and recalling what was being said during the period. The records show that conditions were better than appeared from the talk, except perhaps in the fore part of February. The decrease in production after the middle of February, although slight, cast a wet blanket for the trade was accustomed to seasonal improvement. The virtual absence of mill backlogs, when backlogs were common at that time of year, made producers uneasy, but the outcome was that they received orders at rather a good rate, the orders simply coming in at the last moment, for prompt or rush shipment.

SLIGHT DROP

This observation may be applied to the present, leading to a conclusion that while steel demand is not engaged in increasing it is not really falling off to any material extent, and that if the common seasonal precedent is followed, of steel production declining to a low July, the decline will be slight. One must not carry the philosophy too far, however. While it is a common prediction that the second half of this year will be better than the first half, on account of general business improvement, there are several lines of steel consumption that are marked for seasonal decrease and other lines whose activity may fall off, and it is unsafe at present to make a definite prediction that steel production will begin increasing after July as it has done in recent years with the exception of 1923, 1927 and 1929.

EVERY third person in the United States over 65 years old is dependent. Put your money in trust and avoid probable misery in old age.

Free booklet on problems of your estate.

We welcome the opportunity to serve you.

Capital and Surplus
$60,000,000.00

THE UNION TRUST COMPANY
OF PITTSBURGH
Fifth, Grant, Oliver and William Penn Place

GOLDSBOROUGH & VANSANT, Inc.
Farmers Bank Bldg., Pittsburgh, Pa.
Representing
THE TITUSVILLE IRON WORKS CO., TITUSVILLE, PA.
Riveted and Welded Fire Tube Boilers.
DAYTON-DOWD CO., QUINCY, ILL.
Manufacturers of Centrifugal Pumps
STRUTHERS-WELLS COMPANY, WARREN, PA.
Heat Exchangers. Process Equipment. Riveted and Welded Steel Plate Construction.
STERLING PUMP WORKS, INC., SOUTH BEND, IND.
Turbine Type Deepwell Pumps.
LAKESIDE ENGINEERING CORP., CHICAGO, ILL.
Zeolite Water Softeners. Pressure Sand Filters.
POWER PLANT SPECIALTY CO., CHICAGO, ILL.
Hot and Cold Process Lime-Soda Water Softeners.
KERLOW STEEL FLOORING CO., JERSEY CITY, N. J.
Steel Grating. Floor Armoring

NEW CLASSES NOW BEING FORMED
Call, Write or Phone for Details
PITTSBURGH SCHOOL of ACCOUNTANCY
Law & Finance Bldg., 429 Fourth Ave.
ATlantic 0923

26 Years' Service
BUSINESS FURNITURE COMPANY
HOMER NEELY President
BANK AND OFFICE EQUIPMENT
WOOD AND STEEL
959 Liberty Avenue Atlantic 5871

Fabricators of Steel Material Towers, Sidewalk Bridges and Scaffolding
AMERICAN TUBULAR ELEVATOR COMPANY
4700 SECOND AVE.

USE
GREEN BAG CEMENT
on the next job

This better cement is meeting with the unqualified approval of Architect, Contractor and Home Owner. It is a wet-process cement of highest quality and may be counted on to give satisfactory results.

Among the outstanding advantages of Green Bag Cement are: High early strength, high ultimate strength, consistent uniformity and excellent workability.

Sold by all Dealers

BASIC PRODUCTS COMPANY
Oliver Building, Pittsburgh, Penna.
Neville Island, Pa. PLANTS Kenova, W. Va.

CATERING FIRM AT NEW LOCATION

THE NEW HOTEL AND RESTAURANT OF THE KUHN CATERING COMPANY IN EAST LIBERTY

DEROY FUNERAL SERVICES

Funeral services for Abraham J. DeRoy, 57, of 5731 Bartlett street, who died in Paris May 2, will be conducted tomorrow morning at the family residence at 10:30 o'clock.

A. J. DeRoy

Mr. DeRoy, who was senior member of the jewelry firm of Joseph DeRoy and Sons, 311 Smithfield street, was on a business trip at the time of his death. The body arrived in Pittsburgh today from New York City.

Funeral services will be conducted by Rabbi Samuel H. Goldenson, of the Rodef Shalom Congregation. Burial will be in the West View Cemetery. The honorary pallbearers will be Marcus Rauh, Louis Caplan, Robert Lewin, A. L. Solomon, Arthur Rittmaster, Simon Adler, Leo Ruslander, Stanley Kann, Aaron DeRoy, Dr. E. E. Mayer and Joe Bibro. The active pallbearers will be eight oldest employes of the firm.

Reserve Bank Loans Show Sharp Drop

WASHINGTON, May 10—Loans and investments of Federal Reserve member banks on March 27 aggregated $35,056,000,000, a decrease of $878,000,000 since last December 31 and a decrease of $337,000,000 since March 27, 1929.

Glass Distributors To Meet at Chicago

The Western Division of the National Glass Distributors' Association will hold its regular monthly meeting at Chicago next Tuesday, May 13.

Contract Awarded For Yough Bridge

A contract for the construction of a single-track bridge over the Youghiogheny River at Jacob's Creek, to the plant of the American Bridge Company, has been awarded by the Pittsburgh and West Virginia Railroad, H. H. Temple, chief engineer, announced. The structure will cost approximately $300,000 and is to be completed within six months.

Clerks to Attend Westinghouse Fete

The third annual get-together of the Westinghouse Clerks' Association will be held tonight in Syria Mosque with 5,000 persons expected to attend. The organization, whose membership numbers 3,900, is composed entirely of male office employes of the company. Twenty acts of vaudeville will be presented.

ONLY Exclusive Umbrella Shop in Pittsburgh!

LOOK
At These Specials
Priced at
$2.50—$3.95—$5.00 and $6.50

SAM'S Umbrella Shop
635 Penn Ave.
NEXT TO PITT THEATER

SALES EXPAND 50 PER CENT

The Kuhn Catering Company, in its new location at Broad street and Collins avenue since April 1, has shown an increase of more than 50 per cent in its restaurant business.

O. R. Kuhn, vice president and manager, who has made such a success in the catering department, is now managing the hotel. Improvements have been made in the hotel and restaurant and new equipment has been installed in the catering department. The banquet room is one of the finest in the city, accommodating up to 150 persons.

VISITS GAIN TO MAUSOLEUM

Mt. Royal Memorial Mausoleum, located on Pittsburgh-Butler pike above Glenshaw, dedicated a year ago this month, is still holding the interest of the community. The memorial, generally known as the "Westminster Abbey of Pittsburgh," has become a shrine for the hundreds of its crypt owners who have made this provision for the inevitable.

This compartment mausoleum has become a permanent institution in metropolitan Pittsburgh. The indorsements which it has already received fully justify the original belief that the city was ready for such an abbey.

The development of the modern mausoleum is a natural and logical outgrowth of man's persistent efforts throughout the ages to improve burial conditions. He has striven since the beginning of time to improve his general circumstances, to improve his living conditions, his means of transportation and communication and to build better homes, better hospitals, better schools, better playgrounds, better office buildings and industrial plants. Along with this general development and improvement, there have been throughout the ages very definite indications of man's desire to improve his last resting place.

Keystone Athletic Election Tuesday

The first election of directors of the Keystone Athletic Club will be held Tuesday in the clubhouse, when members select the directors to serve on the board. The public will be open from noon until 7 p. m. and during the afternoon and evening open house will be observed in all club departments.

Veteran Fireman To Be Banquet Guest

Capt. William C. Boyd, of 1015 Fredonia street, Elliott, who has been a member of the city Fire Department for more than 40 years, will be honor guest at a testimonial banquet Thursday night in Pulaski Hall, Lenhart and Steuben streets, West End. Edward Townsend, chairman of the Twentieth Ward, will be toastmaster.

HOMER N. OAKLEY
FUNERAL DIRECTOR
Phone Fairfax 0004
1501 MONTEREY STREET,
N. S., PITTSBURGH.

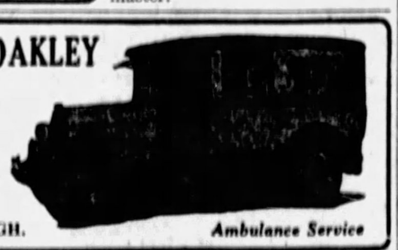

Ambulance Service

No Collection - - - - - No Charge
NO MAN NEGLECTED HIS DELINQUENT ACCOUNTS AND LIVED TO SEE THE DAY HE WAS GLAD HE DID IT
Creditors' Service Bureau, Inc.
PITTSBURGH, PA.

NEW FEATURES ADDED AT PARK

Enlargements Made to Favorite Amusements At Kennywood Park

Kennywood Park continues to hold its enviable position as Western Pennsylvania's greatest summer playground. Now in its thirty-second season of success, Kennywood offers a variety of amusements and recreational features unsurpassed in America. It is the one big picnic spot of the Greater Pittsburgh district, and its daily outing season is accompanied by the finest outdoor circus spectacles possible to obtain from American and European booking organizations.

Dancing is held afternoon and evening, except Sunday, in a magnificent pavilion redecorated this season and the park maintains the finest inland swimming pool in the world, safe and sanitary, with a wide, white sand beach which makes it practically a summer resort. This year the beach has been enlarged with the addition of a play area containing swings, ocean waves and other recreational apparatus.

SUNDAY CONCERT

Only the best of orchestras supply dance music at Kennywood, and this also applies to the band concerts featured each Sunday, two in the afternoon and two in the evening. These are played on an enormous band stand with thousands of comfortable seats for those who make it a regular habit to listen to these high class programs each Sunday.

"The Voice of Kennywood," last word in internal radio equipment supplies its own musical and other entertainment, is also being put to practical use. This year a new music tower has been added, increasing its efficiency. In addition, the system has been still further improved, making it possible to hear this fine feature all over Kennywood Park.

ADDITIONS MADE

One of the most interesting of Kennywood's new features is the free Monkeyland on the island in Willow Pond. Situated near the park's frontage, this miniature nation of chimpanzees holds romping paraphernalia for the amusing little mimics to "do their stuff." A "hotel" houses the monks, surrounding the cage are rabbits and geese, and a beautiful swan makes its home in the pond.

A new Auto Race, a juvenile "drive yourself" speedway, and a funny ride over darkened tracks known as "Laff-in-the-Dark" have been added to the park's lengthy mechanical amusement list. Another feature new this year is the Chair-o-Plane, a thrilling circular ride. A Miniature Menagerie containing small circus wagon cages holding every known cat animal is another free feature new to Kennywood this season. The tent covering this attraction is an exact replica of the big top traveling shows. The Miniature Railroad has also been enlarged, improved and re-located adjoining the Auto Race.

Pitt Co-Ed Awarded High Honor

Miss Virginia Beck, a senior at the University of Pittsburgh, has received the highest honor a history major at the university can attain. She has been selected as the recipient of the Phi Alpha Theta, honorary national history fraternity, gold key. The key is given annually to the senior with the highest average and the greatest promise in the subject.

Mexican Eagle Oil Production Lower

LONDON, May 10.—Production of Mexican Eagle Oil Company for week ended May 3 was 236,000 barrels against 239,000 barrels in previous week and 258,000 barrels two weeks ago.

1929 Best Year For Insurance Companies

The life insurance companies which are members of the American Life Convention enjoyed their greatest business year in 1929, the annual statistical report just compiled by the Convention headquarters in St. Louis reveals.

At the close of 1929 the American Life Convention companies combined had $26,511,733,651 on their books, a gain compared with the previous year of $2,365,228,754.

The admitted assets of the companies totaled $3,768,572,479, an increase of $388,238,631 compared with the close of 1929. Convention companies held in their legal reserves for policyholders $3,057,535,805.

On the basis of the membership at the close of 1928, the Convention shows a gain of $4,427,557,146 in insurance in force, $941,215,747 in admitted assets and $757,928,434 in reserves.

M'KEE-OLIVER CO. IN NEW OFFICES

New Type of Machine Permits High Degree Of Cutting Accuracy

McKee-Oliver, Inc., is now located in its new offices and warehouse at 1326 Carson street. The firm was formed in 1923 to sell iron and steel from mill and warehouse. The new location, just below the Point Bridge, is proving an ideal spot, as all freight stations can be reached within 10 minutes. It is desirably convenient for customers, who, in an emergency, desire to call for their material.

NEW MACHINE

An addition is being added to the warehouse in the form of extension of crane-ways and structure to carry roof for the storage yard. McKee-Oliver, Inc., has installed the new type of cold saw, the only machine of its kind in Pittsburgh, which permits very quick, efficient cutting of soft steel bars, cold rolled bars, angles, beams and other structural steels without discoloring the metal. Another feature of the machine is that it cuts with a greater degree of accuracy as to length and leaves no annoying fins or steel ends.

MAIN PRODUCTS

The supplying of sheets, plates, bars, structurals, cold finished steel and concrete bars, either from mill or warehouse, in stock sizes and lengths, or cut to specifications, constitute McKee Oliver's main products, though special steels of all kinds are dealt in as well.

McKee Oliver, Incorporated, maintains a fleet of trucks for deliveries in and about Pittsburgh to take care of warehouse shipments, and for mill shipments there are Pittsburgh representatives.

Real Estate

Members of the recently organized Apartment House Division of the Pittsburgh Building Owners' and Managers' Association held a meeting last night at Webster Hall. Ross H. Corbett, secretary of the National Apartment House Division of the Building Owners' and Managers' Association was the speaker.

A brick clubhouse along the Allegheny River in O'Hara Township has been sold by Robert L. Smith, Jr., to John E. Loibl. The lot is 98x101 feet.

A brick house at 900 Parkside avenue, Dormont, lot 32x115 feet, has been sold by Stanley W. Rawa to Daniel F. Cassidy.

A three-story frame building with store and apartments on 40x110 feet in Fourth street, North Braddock, has been sold by Clarence G. Lowe to George F. McCartney.

A house in McCully street, Mt. Lebanon, has been sold by Clara B. McCombs to Jay C. Speaker for $10,750. The lot is 41x132 feet.

A property in Crafton avenue, Crafton, lot 50x121 feet, has been conveyed from Walter E. Brandt to Wilfrid Murtland.

F. R. Lowes et al conveyed to the Irwin Run Coal Company a tract in Mifflin Township for $10,000.

In the East End, John Schoepf has sold to J. A. West a property in Black street.

The Rt. Rev. Hugh C. Boyle, trustee for the St. Wenceslaus Roman Catholic Church, has purchased from Alice M. Davis a parcel adjoining the church property in Reel road, Ross Township.

In O'Hara Township, F. E. Sturgeon sold to Charles F. Molter 50x216 feet in Camberwell drive.

Glenn F. McBurney, builder, has sold two homes in Beverly place, East Brookline, to Ernest E. Stockdale and Harlow Warren.

A house at 292 North Balph avenue, Bellevue, lot 51x178 feet, has been sold by Henry N. Dotzenroth to Thomas H. Bradley.

A store and dwelling at South Millvale avenue and Yew street, Eighth Ward, lot 50x62 feet, has been conveyed from Sadie Bender to Sam Talerico.

A property in Fifth avenue, Fourth Ward, lot 25x92 feet, has been sold by John M. Hohman to Louis Conrad, Jr.

Railroad Brakeman Succumbs to Injury

WASHINGTON, Pa., May 10.—L. A. Michael, 35, of Berkeley Springs, brakeman for the Baltimore and Ohio Railroad, died in the hospital here as the result of an accident in the freight yards in which his left leg was badly crushed, necessitating amputation.

UNDERWEAR RIGHTLY MODELED AND PRICED IS THE KIND WE OFFER
Forms Requiring It We Make to Order.
McCANDLESS AND GORDON COMPANY
229 OLIVER AVENUE, PITTSBURGH

ROUND TABLE OF BUSINESS

Forbes

Peace Bridge Is Drawing Canada and U. S. Closer

—By B. C. FORBES—

BUFFALO, May 9.—Communication is civilization, it has been well said. The opening of the peace bridge between Buffalo and Canada, commemorating more than a century of peace between the two countries, is drawing the two peoples closer together industrially.

American concerns located in Buffalo are opening branch plants across the river and operating them under one management. The distance is only 15 minutes to half an hour.

A start has been made, also, in opening in Buffalo branches of Canadian concerns.

The main objective of these two movements is, of course, to overcome tariff barriers.

HOW MANY PERSONS, think you, used the bridge during the year ended April 1? No fewer than 7,360,813. Vehicles totalled 2,269,844. There were issued 137,934 permits to Americans to remain in Canada more than 24 hours, but only 35,719 Canadians applied for a like privilege. ('Nuff Said!).

Commuters using the bridge numbered 7,535.

THE ONE MAN more responsible than any other for the carrying through of this worthy project was Frank B. Baird, veteran industrialist and public-spirited citizen who, as chairman of the commission sponsoring the movement, went ahead in face of many obstacles.

While conducting me over the bridge and over the excellent boulevard stretching between the terminus and Niagara Falls, Mr. Baird related with wholly justifiable pride that the structure had proved successful beyond all expectations. The bonds issued to pay the cost are being rapidly liquidated and within half a dozen years the structure will have paid for itself and be ready to be turned over to the governments.

BUFFALO REJOICES in possessing an unusual number of outstanding citizens, men who combine with brains and achievement a sense of public responsibility.

Walter P. Cooke, the noted lawyer and financier who played so useful a part in European reparations work, is a Buffalonian, genial, cultured, hospitable, equally at home playing golf with the Prince of Wales and rubbing shoulders with rank and file employes in the various organizations with which he is associated.

George F. Rand, the dynamic young banker who engineered the organization of the Marine Midland Corporation, already controlling some 18 banks, including one in New York, is a Buffalonian, and the upbuilder of the Marine Trust Company, a local institution with resources of over $300,000,000. This, too, is the home of the Schoellkopf family, including Jacob F., Jacob F., Jr., Alfred E. and Paul A. The last is president of the Niagara Hudson Power Company, which is becoming the giant of New York state utilities.

A few years ago a youngish banker, Lewis G. Harriman, moved from New York, and has made a notable record in building up the M. & T. Trust Company, of which he is president.

Among others who receive credit for having contributed invaluably to developing the progress of the city are John D. Larkin, Jr., William H. Donner, William J. Conners, Edward H. Butler, Norman E. Mack, the Wickwire family, Frank F. Henry, Harry T. Ramsdell, William J. (Bill) Donovan, Oliver Cabana, Jr., Timothy Burns, Melvin L. Baker, Edward B. Germain, Seymour H. Knox, Maj. R. H. Fleet, George Waite and Robert W. Pomeroy.

BETHLEHEM STEEL has been aggressively developing its Lackawanna Steel Plant here; President Eugene G. Grace calls Buffalo one of the most advantageous cities in the United States in which to produce steel for the Great Lakes region. Other notable enterprises which are going ahead here include the Wickwire Spencer Steel Company, the Seneca Iron and Steel Company, Donner Steel, Curtiss-Wright, Consolidated Aircraft, Irving Air Chute, Spencer Kellogg and Sons, Jacob Dold Packing Company, Dunlop Tire & Rubber, Stewart Trucks, Ford and Chevrolet assembly plants, many automotive parts industries and Pierce-Arrow. This last plant is running day and night and has the distinction of showing a greater percentage gain this year than any other motor company. Buffalo is fortunate in having a wide diversity of industries.

The Niagara territory is also coming very strongly to the front in the manufacture of chemicals.

THE RIGHT GEOGRAPHICAL LOCATION, cheap electric power and high-powered men make a great combination for building up a city.

(Copyright, 1930, by B. C. Forbes).

Orders for Plate Glass Show Increase

Little change is reported in the markets for the various kinds of flat glass, according to National Glass Budget. Orders for plate glass showed a slight increase, but demand for other kinds of sheet glass is not increasing in number of orders or in quantity as they should.

It is estimated that stocks of window glass in the warehouses of the distributors are in the neighborhood of 700,000 boxes less than they were at this time a year ago. Production of window glass remains low. Stocks in the manufacturers' warehouses are thought to be in the neighborhood of a third of a million boxes below what they were at this time a year ago.

So far as can be learned, there was no change of importance in the rolled and wired glass situations. There is plenty of room for improvement in both the amount of business being transacted and in market conditions.

NEW RAILROAD AND OCEAN TERMINAL

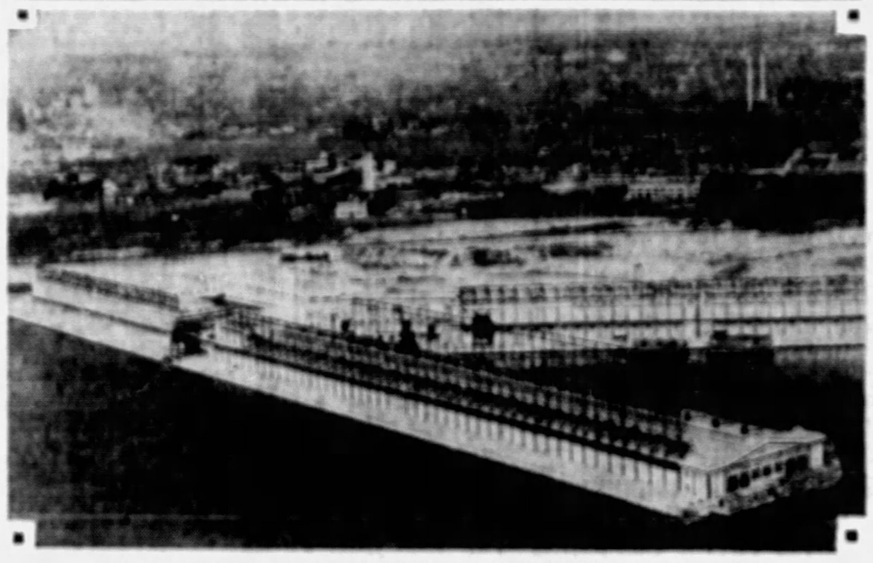

NEW BALTIMORE OCEAN TERMINAL TO AID INDUSTRY IN PITTSBURGH

The new Baltimore ocean terminal of the Western Maryland Railway, which was built at a cost of $8,500,000. It will be made available to Pittsburgh industry by a railroad extension.

GAIN SHOWN IN BUILDING

Contract awarded in April for building and engineering projects in the 37 states east of the Rocky Mountains, totaling $483,251,700, were larger than in any month since August of last year. The past month's record was 6 per cent greater than the total of $456,119,000 reported for March, but showed a loss of 25 per cent from the unusually large record for April, 1929. For the first four months of the year awards totaled $1,580,398,900 as compared with $1,897,899,800 for the corresponding period of 1929, a decline of 17 per cent.

Public works and utilities for the fourth consecutive month were the most important of all classes. This type of construction totaled $149,669,900 or 31 per cent of the total awards in April. Residential building totaled $123,141,900 or 25 per cent of the total; awards for commercial structures amounted to $73,241,100 or 15 per cent; and new contracts for industrial buildings aggregated $38,120,600 or 8 per cent.

Contemplated new work of all kinds reported in April amounted to $954,617,400 compared with $732,735,900 in March and $940,249,100 for April 1929.

April construction contracts in the Pittsburgh District (Western Pennsylvania, West Virginia, Ohio and Kentucky) amounted to $54,994,900, compared with $73,519,600 in March and with the April 1929 record of $61,013,200. Total awards since the first of the year in this territory have reached a sum of $210,327,500, a decline of 5 per cent from the same period in 1929.

Public works and utilities featured the April building record, with $16,244,400, or 30 per cent of all awards. Residential buildings ranked second, amounting to $14,926,800, or 27 per cent; commercial buildings aggregated $5,543,700, or 10 per cent; and social and recreational buildings totaled $5,274,100, or 9 per cent.

Construction work reported as in the contemplated stage in April amounted to $143,225,500. This was 81 per cent greater than the amount reported in March and almost twice the amount in the same month a year ago.

Davison Chemical Forms New Unit

BALTIMORE May 10.—Davison Management Company, formed for purchasing of stock of Davison Chemical Company and Silica Gel Corporation, has been organized by employes of the two firms.

Employes and executives of Davison subsidiaries and affilated companies will be offered an opportunity to participate in the buying.

Number of shares of stock to be offered under this plan will amount to 20,000 or 30,000 shares and stock will be paid for under a five year partial payment plan, according to MacKee Blarcley, of Davison Chemical Company.

Receiver Requested For Allerton Corp.

WILMINGTON, Del., May 10.—(AP.)—A bill has been filed in chancery court here by Edward Kenny asking for the appointment of a receiver for the Allerton Corporation, which operates a number of hotels in New York, Chicago and Cleveland.

Kenny is a stockholder. The bill alleges the corporation is unable to meet its obligations. A rule has been issued by Chancellor Wolcott, returnable May 28, directing the respondent to show cause why a receiver should not be appointed.

Big Four Oil and Gas Gets Tax Refund

Big Four Oil & Gas Co., Pittsburgh, has been refunded $171,710 for overassessment of taxes during 1918 and 1919, the Bureau of Internal Revenue at Washington announces.

Aluminum Company to Make Insulation

By GEORGE H. SNYDER.

HEAT INSULATING MATERIAL is the latest addition to the long list of products made by the Aluminum Company of America. Working with the Philip Carey Manufacturing Company of Lockland, O., the Mellon Institute of Pittsburgh and the research engineers of the Aluminum Company have completed experimental work on a new material called "Carey Aluminite."

With the completion of development work lasting two years, preparations are being made to start production on a large scale. The Carey company is planning to build a $500,000 plant at East St. Louis, Ill., adjoining the aluminum company's ere plant. The processed material will be delivered to the new Carey plant to be made into the completed product. A small unit is already producing in commercial quantities.

To Be Used In Furnaces

THE NEW INSULATION is designed for use in electric furnaces, fire-brick boiler settings, heat treating furnaces, glass furnaces, regenerator chambers in iron and steel plants and similar structures where internal temperatures range from 1,800 to 2,600 degees, Fahrenheit.

The Carey plant will make the material into insulating blocks, bricks and powder. The commercial value of the new aluminite insulation lies in its ability to resist the disintegrating effect of high temperatures. In addition it has such excellent heat insulating value that only a half to a third as much is required to give the results now obtained from existing high temperature heat insulating materials.

Equipment at Alcoa

THE ALUMINUM COMPANY will be one of the large users of the new material. Electric furnaces operating at high temperatures are used in the refining operations in aluminum production. The new furnaces being installed at Alcoa, Tenn., will be completely equipped with Carey Aluminite insulation.

The insulation is made from bauxite, the ore from which aluminum is produced. Bauxite is an oxide of aluminum, chemically combined with water. It also contains iron oxide, silicon and other impurities. By a chemical process a material is produced which has a smaller amount of water in the combination.

Material Is Light

THE SUBSTANCE PRODUCED by the process is light of weight and is of a porous texture. These qualities give its heat insulating qualities.

Experiments have also produced another heat insulating material which is a by-product of the manufacture of aluminum from bauxite. This can be made at a lower cost than the aluminite but it is not as effective in resisting heat. It is planned to place this on the market in the future.

The Philip Carey Company is one of the largest manufacturers of asbestos, magnesia and asphalt products.

Makes Other Materials

IN MAKING ALUMINUM a large number of other by-products have been developed. The majority of these are sold as semi-finished materials by the aluminum company to other organizations which, like the Carey company, complete the manufacturing processes.

Imports of Plate Glass Show Decline

During the week ended May 3, imports of plate glass into this country receded in comparison with the preceding week's total of incoming shipments, it is disclosed in the latest unofficial compilations. Shipments of window glass, on the other hand, were in some larger volume. Plate glass imports for the week totaled 87 cases and 78,370 pounds, as against 658 cases and 66,140 pounds received the week of April 26.

Promotion Made by Chesapeake & Ohio

RICHMOND, Va., May 10.—George D. Brooke, general manager of the Chesapeake and Ohio Railroad, will become vice president and general manager in charge of operations of the Chesapeake and Ohio lines, John J. Bernet, president of the road, announced.

4TH DISTRICT IMPROVING

CLEVELAND, May 10.—During the first quarter in the Fourth Federal Reserve District, which includes Western Pennsylvania, most production figures have shown an expansion from month to month, but the March records (the latest complete ones available), in all cases except building, indicate that the growth during the first quarter from the low point of December was no greater and in some cases even less than seasonal. Steel production declined in March and coal output was down more than is usual for that time of year. Retail and wholesale distribution was in smaller volume and employment showed little change from February. On the other hand, automobile output showed practically the same increase from February as was reported in 1929 and March building contracts awarded exhibited more than the usual seasonal expansion. They are, however, still well below the level of other recent years. Bank debits also increased more than seasonally.

The second quarter seems to have opened in a slightly more favorable manner. Industrialists in many parts of the district state that the trend of general business is now definitely upward, though the rate of improvement is still quite slow.

If you need help with your spring housecleaning, see the "Situations Wanted" ads in the Classified Section.

LOCAL TRADE CONTINUES QUIET

Wearing Apparel Sales Spurred by Weather; Auto Demand Improves

General conditions continue to average quiet, although warm weather has slightly stimulated demand for seasonable wearing apparel and department stores have been conducting sales with comparatively good results, according to R. G. Dun & Co.'s weekly review. Jobbers of dry goods, men's and women's clothing, millinery and kindred lines report sales more numerous, but purchases averaging rather small, and total volume still considerably below normal. The warm weather has created a stronger demand for men's straw hats, but the volume is not normal.

There is a moderate demand for shoes and leather goods, with prices rather low. Sale of new automobiles has improved to some extent but the large stock of used cars is a problem to dealers. Seasonable lines of hardware, with the exception of builder's hardware, are moving fairly well. Demand for lumber and builders' supplies, while slightly better, is still quiet. Dealers in groceries and confectionery report that business continues to drag.

OIL OUTPUT UP

Demand for electrical fixtures continues rather quiet, although manufacturers of electrical equipment for public utility plants, etc., are transacting a rather large volume of business.

Demand for sanitary and radiator equipment continued at a rather unsatisfactory rate. The production of crude oil is slightly higher, with demand for refined products showing a moderate increase.

Production of bituminous coal is at a slightly higher rate than last week, but about 10 per cent lower than a year ago, and demand continues slow. Western Pennsylvania grades of run-of-mine coal are quoted per net ton at mines as follows: Steam coal, $1.25 to $1.75; gas coal, $1.55 to $1.75; coking coal, $1.50 to $1.75; steam slack, 80 to 90 cents, and gas slack, $1 to $1.10.

Local collections are showing a slight improvement, but generally they are averaging slow.

When youau lose something, call Grant 5400 and let a Sun-Telegraph Classified Ad find it for you.

Grace Martin's School
"a school discriminate"
Secretarial for Adults
18th Floor Kaufman Building
Pittsburgh, Pa.

STAN-TEST WALL PAPER
Guaranteed to hold their colors. Beautiful designs for all rooms. No extra cost. Don't allow any substitute. Sold only through the decorator, he has our books, or can get them.
BLACK-KIEDAISCH COMPANY
242-248 First Avenue, Pittsburgh, Pa.
Court 5851 and 5852.

MESTA MACHINE COMPANY
PITTSBURGH, PENNSYLVANIA
Engineers and Manufacturers
ROLLING MILL MACHINERY

KUHN CATERING COMPANY
Weddings a Specialty—in Your Home or in Our Hotel on the corner of
BROAD STREET AND COLLINS AVENUE
Phone for Estimates—Montrose 5846

King Edward Apts.
New Addition of 75 Suites
Now Open for Inspection
WILL BE READY FOR OCCUPANCY ABOUT MAY 1st
CALL SCHENLEY 4479

READY-MIXED CONCRETE
SERVICE THAT SATISFIES
The Ready Mixed Concrete Co.
27 BARBEAU STREET COURT 5090

MIKE MANNELLA
GENERAL CONTRACTOR
Paving — Road Construction — Sewers
RIVER WORK AND GENERAL CONTRACTING
Phones—AT 5288-89. MO 0656

PITTSBURGH FORGINGS COMPANY
AUTOMOTIVE, RAILROAD, DROP and UPSET FORGINGS
STEEL FREIGHT CARS
Main Office and Works ... Canonsburg, Pa.
Greenville Steel Car Co. ... Greenville, Pa.
Riverside Forge & Machine Div. ... Jackson, Mich.

It Pays to Deal With
BLAW-KNOX
Standard Steel Buildings
Steel Roof Decking
Clamshell Buckets
Mill Buildings
Transmission and Radio Towers
Forge and Hammer Welded Pressure Vessels
Electroforged Steel Grating and Treads
Floorgard Floor Armoring
Steel Forms for Concrete
Air Preheaters
Water Cooled Steel Plant Equipment
Steam Purifiers (Trocyiers)
Road Building Equipment
Steel Bins
Steel Castings
Iron, Steel and Alloy Rolls
BLAW-KNOX COMPANY
Union Steel Casting Company, Pittsburgh, Pa., Pittsburgh Rolls Corporation
Lewis Foundry & Machine Co., National Alloy Steel Co.

SPANG, CHALFANT & CO., Inc.
CLARK BUILDING
PITTSBURGH, PA.
SPANG WELDED PIPE
Welded Pipe Mills
Sharpsburg, Pa.—Etna, Pa.
STANDARD SEAMLESS PIPE
Seamless Pipe Mills
Ambridge, Pa.

OPENING SPECIAL
50c DOWN and 50c WEEK

Ladies' Wrist Watch With Band $5.95
Men's Wrist Watch With Band $5.95
Credit Cheerfully Given
Rogers—Dignified Credit Jewelers
812 LIBERTY AVE.

Fast, Efficient and Reliable Delivery Service
Trucks Furnished By the Day or Week
Exhibitors' Service Company
Bell Phone Atlantic 4071-72
Corner Forbes, Magee and Gibbons Streets
PITTSBURGH, PA.

D. W. CHALLIS & SONS
Incorporated
General Contractors
Builders' Supplies
420 Centennial Ave.
Sewickley, Pa.
Phone 378 Sewickley.

PHONE ATLANTIC 4328
HALL PRINTING COMPANY
W. L. HALL, Prop.
Loose-Leaf Printing and Ruling a Specialty
MODERN EQUIPMENT
4th Floor, Sun-Telegraph Bldg., Pittsburgh, Pa.

MILK AND ICE CREAM OF SUPERIOR QUALITY
Liberty Dairy Products Corporation
Main Office,
Forbes Street at Sixth Avenue
Call Grant 6900. Pittsburgh, Pa.

ALLEGHENY STEEL CO.
Oliver Building
GENERAL OFFICE,
Brackenridge, Pa.

OLIVER
A Dependable Source of Supply for
BOLTS..NUTS
RIVETS.....
POLE LINE HARDWARE..
FORGINGS
...COLD STAMPINGS
Oliver Iron and Steel Corporation
Pittsburgh

A NOVEL EXPERIENCE!
Visit
"AMERICA'S FINEST LAUNDRY"
Take Car No. 75 to
PERFECT LAUNDRIES OF PITTSBURGH
135 NORTH LEXINGTON AVE. CHURCHILL 3900

DONATELLI & DONATELLI
General Contractors
PAVING, SEWERS AND WATER LINES
7202 APPLE STREET CHURCHILL 4915

A. F. JORDANO COMPANY, Inc.
Grading, Street Paving, Road Building, Excavating, Sewers, Etc.
1201 West Liberty Ave. LEHIGH 6706-6707 Pittsburgh, Pa.

Letzkus Church Supplies
PRAYER BOOKS, ROSARIES, PICTURES, STATUES
2nd Floor, Jenkins Arcade Phone Grant 5323

WEST PENN SAND & GRAVEL
RAIL, RIVER AND TRUCK DELIVERIES
ROCHESTER PLANT
Pittsburgh Office, Oliver Building
ATLANTIC 5288 ROCHESTER 2350-51

Architects & Builders Exhibit
FREE—PERMANENT
A MODERN DISPLAY OF MATERIALS AND APPLIANCES
A SHOW ROOM FOR DISTRIBUTORS AND SALES AGENTS
A MEETING PLACE FOR ARCHITECTS, BUILDERS AND CLIENTS
514 SEVENTH AVENUE. Atlantic 7557. PITTSBURGH, PA.

EVENING SUN-TELEGRAPH MARKETS

Stock Irregular | Blaw Knox Up Here

STOCKS OPEN IRREGULARLY HIGHER

Westinghouse Electric, Chrysler, Steel and G. E. Advance—Trading Quiet

NEW YORK, May 10.—(AP.)—Stock prices moved irregularly higher in a quiet opening of the market today. General Electric mounted 1¼, with a block of 6,000 shares. Westinghouse Electric and Chrysler mounted a point, Missouri Kansas Texas and Sears Roebuck ¾ and U. S. Steel ½. United Aircraft and American Tobacco B slipped back a point and National Cash Register ¾.

The market gained in strength as trading progressed. A strong buying movement in the utilities turned prices generally upward and gains of 1 to 6 points were numerous at the end of the first half hour, the maximum upturn being recorded by Electric Power and Light, which appeared on the tape in long strings.

The dullness of the market yesterday was interpreted in bullish quarters as indicating a drying up of the recent liquidation, and operations for the advance were resumed on a moderate scale. The week end mercantiles reviews were mildly optimistic, pointing to better retail buying with the arrival of unseasonably warm weather.

Gains of 3 to more than 4 points were made by Westinghouse Electric, J. I. Case, Canadian Pacific, Vanadium, A. M. Byers and Eastman Kodak. Shares selling up 2 points or more included U. S. Steel, Radio, American Can, American Water Works and Worthington Pump.

United Aircraft was under moderate pressure, sagging more than a point in response to the first quarter earnings report showing net of 39 cents per share, as against $1.65 a share on a somewhat smaller capitalization during the same period last year. Southern Railway slipped back a point and Allied Chemical 3.

Foreign exchanges opened steady, with sterling cables at $4.85 13-16.

Receiver Appointed For Jewerly Firm

Robert C. Sproul was appointed receiver by Federal Judge R. M. Gibson in the involuntary bankruptcy suit filed yesterday against Israel DeRoy, Samuel DeRoy, Emanuel I. DeRoy and the estate of Abe I. DeRoy, deceased, partners trading as S. H. DeRoy and Company, retail jewelers, at 40 Smithfield street. The court placed the receiver's bond at $100,000.

The concern involved is not connected with any other jewelry store. The three signers for the bankruptcy petition recorded claims against the company aggregating $47,083.61.

Europe Buying Huge Tonnage of Copper

NEW YORK, May 10.—Buying of copper for foreign account with only initial advices on hand reached huge proportions, with sales for export estimated early today at over 20,000,000 pounds. This brings the total since Thursday morning, and including today's initial trades, up to almost 50,000,000 pounds engaged for shipment abroad at 12.80c a pound, C. I. F. European ports.

DIVIDENDS DECLARED

Penn Federal.

Penn Federal Corporation declared the regular quarterly dividend of 6¼ cents on the common stock, payable May 31 to record May 20.

* * *

Atlas Stores.

Atlas Stores declared the regular quarterly dividend of 25 cents in cash and 1¼ per cent in common stock on the common, payable June 2 to record of May 16.

* * *

[illegible] Stores.

Atlas Stores Corporation declared usual quarterly dividend of 1¼ per cent in common stock on the common stock and regular quarterly dividend of 25 cents cash on the common, both payable June 2 to record May 16.

* * *

Usual Extra on Atlantic.

Atlantic Refining Company declared the usual extra dividend of 25 cents and regular quarterly of 25 cents, both payable June 16 to record of May 21.

* * *

DIVIDENDS UNCHANGED

	Payable	Record
Motor Wheel Corp 75c q.	June 10	May 20
General Bronze 50c q.	June 2	May 20
Phoenix Hos 1st pf $1.75q	June 1	May 17
La Oil 6½% pf $1.62½ q	Aug 15	Aug 1
Pratt Lambert Co $1 q.	July 1	June 16

CORPORATE EARNINGS

Pittsburgh Terminal Coal Corporation reports for the first quarter of 1930 deficit before depreciation and depletion of $27,811. Depreciation and depletion charges were $188,842 and deficit after charges $216,653.

* * *

Chile Copper Company reports for year ended December 31 net income of $21,621,932 after all charges except depletion, equal to $4.94 a share on 4,415,499 capital shares against $19,943,864 or $4.52 a share in 1928.

* * *

Andes Copper Mining Company reports for year ended December 31 net income of $11,153,845 after all charges except depletion, equal to $3.11 a share on 3,933,379 capital shares against $3,932,721 or $1.10 a share on 3,577,495 shares in 1928.

* * *

New Jersey Zinc Company reports March quarter net income of $1,471,667 after taxes, depreciation, depletion, etc., equal to 55 cents a share on 1,963,264 shares against net of $2,026,934 in the first quarter of 1929, or $1.03 a share on the same share basis.

Foreign Shares.

(Reported by D. Gleich & Co.)

	Bid	Asked
Austrian A E G-Electric	3.25	4.25
Bank of France	940.00	955.00
Bank of Poland	14.50	15.50
Banca d'America e d'Italia	9.25	10.25
Cosulich S S Line	4.00	4.70
Credit Lyonnais	115.00	125.00
Credito Italiano	39.25	40.25
Deutsche Bank, Berlin	34.75	35.75
Fiat	[illegible]	[illegible]
Disconto Gesellschaft	34.75	35.75
German Gen Electric com	41.00	41.50
I G Farben Industrie	11.75	12.75
Kuhlman Mining	11.50	13.50
[illegible] Milan	12.50	13.00
North German Lloyd Bremen	25.50	26.50
Reichsbank of Germany	[illegible]	[illegible]
[illegible] Hungary	13.00	[illegible]
[illegible] Leonard & Co	38.00	39.00
Union Electric France	[illegible]	[illegible]
Wiener Bank Verein, Vienna	2.00	3.00
Ford Motor Ltd of England	18.50	19.50
Ford Motor of France	11.50	12.00

Money Market.

LONDON, May 10.—Bar silver 19 5-16d per ounce; money 1¼ per cent; discount rates, short bills and three months 2⅛@2 3-16 per cent.

NEW YORK CLOSE WITH NET CHANGES

SATURDAY, MAY 10, 1930

‡Indicates actual number of shares sold. All other sales figures are in hundreds of shares (00 omitted.) Closing prices in this table. Volume of sales computed to 11:40 a. m.

1930 High	1930 Low	Stocks and Rate $	Sales	High	Low	Close	Net Chge
		—A—A—A—					
42⅞	22	Abitibi Pow & Pap		32¾	32	32¾	-¾
37⅞	23¾	Adams Express 1.60	1	30½	30¼	30½	½
32	23	Adams Mills 2	4	30½	29	30½	+1
23¾	11½	Advance Rumely		18⅝	18⅝	18⅝	
1⅝	½	Ahumada Lead	1	1	1	1	0
150¾	118	Air Reduction 4.50b	4	143⅝	142	143⅝	+1⅛
2½	1⅝	Ajax Rubber	2	1⅞	1⅞	1⅞	0
9⅛	6	Alaska Juneau	3	7	6⅞	6⅞	-⅛
15½	8¼	Allegany Perf Wrap Pap	2	15½	15	15½	+½
35⅜	23	Alleghany Corp	5	26⅝	26½	26⅝	+⅛
107½	93¼	Do pfd w war 5.50	3	100	100	100	¼
343	255¾	Allied Chem & Dye (6)	3	314¾	304	314¾	+7¾
126¼	121	Do pfd 7		125	‡125	125	
68	49¾	Allis-Chalmers 3	4	61½	61	61¼	-¼
29¾	18	Amerada Corp 2	4	25¼	25	25	-¾
10⅛	6⅛	American Agri Chem	1	6⅛	6⅛	6⅛	-⅛
97⅞	81	Amer Bank Note 3b	1	84⅛	84½	84½	
21¼	8⅜	American Brown Bov		19⅛	18⅝	19⅛	+⅛
80	60½	Do pfd 7	‡40	75½	75½	75½	
155½	117¾	American Can 5b	31	141⅝	137⅞	141⅛	+3⅝
145½	140½	Do pfd 7	1	145	145	145	
52½	51¼	American Car & Fdy 6		52½	52½	52½	0
116	100⅜	Do pfd 7	1	100⅜	100⅜	100⅜	-⅛
68⅜	54	Amer Chain 3		57½	55½	57½	-½
35½	16⅜	Amer Com Alcoh 1.60a	1	19⅝	19⅝	19⅝	-⅛
59⅜	35	American Europ Sec	1	50	47	49⅝	-⅛
101⅜	56	American & For Pow	37	81⅝	77⅞	81⅛	+3⅝
99½	95⅛	Do 2nd pfd	1	99	98⅞	99	0
38⅜	19⅜	American Haw Steam 2	2	24⅛	24	24	
69⅜	55⅜	Amer Home Prod 4.20		63	62½	63	-1
42⅜	35⅝	American Ice 4b	2	39	38⅝	38⅝	-⅛
55⅝	35⅝	Amer Internat 2a	12	43⅜	42	43⅜	+1½
105	68⅜	American Locomotive 8	2	66⅛	66⅛	66⅛	-⅛
284¾	210	American Mach Fdy 1b	1	268⅝	268⅝	268⅝	-⅛
51½	39¾	American Metal 3	3	43⅜	43⅜	43⅜	+⅛
2½	¾	American Piano	8	1½	1⅝	1⅝	
119⅜	77	American Pow & Lt 1a	4	104⅛	102½	104	+4
39⅜	30½	Amer Rad & Stan S 1.50	5	33⅜	32⅜	32⅞	-⅛
37	20½	American Republics	2	26⅛	26⅛	26⅛	-⅛
100⅜	70½	American Roll Mills 2a	10	76	74¾	74¾	-½
26½	16½	American Seating 3		16	16	16	-½
3⅛	1	American Ship & Com	2	2⅛	2	2⅛	-⅛
79⅜	66⅛	American Smelt & R 4	2	71½	71	71½	+1⅛
141	133½	Do pfd 7	3	139⅜	139⅜	139⅜	
69⅜	60	American Sugar Ref 5		62	62	62	-⅛
26⅜	12½	Amer Sumatra Tob 3	9	14⅛	13½	14⅛	+1⅛
27½	24	American Tel & Cab 5		24	24	24	
274¼	216	American Tel & Tel 9	29	248⅝	246½	248	+2½
25	19⅛	Do rights	40	21	20½	21	-¼
263½	197	American Tobacco 10b	1	263½	255	262	+5
265⅜	197	Do B 10b	14	265⅝	259	265⅝	+5⅝
124	120	Do pfd 6	2	123½	123½	123½	-½
124⅜	88½	Amer Water Works 1a	13	113	110½	112½	
106½	98⅜	Do 1st pfd 6	4	105⅜	105⅜	105⅜	0
20¼	7½	American Woolen					
44⅜	19⅜	Do pfd	2	36	36	36	-½
91⅜	91⅛	American Writ Paper					
44⅜	29½	Do 6% pfd 3	1	40	40	40	
17⅜	8	American Zinc & Lead		11	11	11	0
81⅜	62½	Anaconda Copper 7	60	60⅝	59	60⅝	+2⅝
51½	35	Anchor Cap Corp 2.40	1	48½	48½	48½	-⅛
37⅜	21¼	Andes Copper 3	4	29⅛	28½	29	+⅛
8⅛	5⅛	Armour of Ill A	1	5⅛	5⅛	5⅛	0
4⅛	3⅛	Armour of Ill B	5	3⅛	3	3⅛	+⅛
13⅜	6½	Arnold Constable		9	9	9	
50½	28	Assoc Dry Goods 2.50	2	42	42	42	+½
242½	216	Atchison T & S Fe 10		224	224	224	-2½
80	59½	Atlantic Gulf & W I		63⅛	63⅛	63⅛	+3¼
51⅛	36⅛	Atlantic Refining 2b	12	43	42	43	+⅛
106	75	Atlas Powder 4b	2	84	82	84	
35⅛	33⅛	Atlas Stores 1a		34½	34⅛	34½	0
263⅜	175⅜	Auburn Automobile 4a	5	195	188	195	+9
58	37	Autostrop Saf Raz A 3	10	56	55⅜	56	-⅛
9⅛	4⅛	Aviation Corp	4	7⅛	7⅛	7⅛	0
		—B—B—B—B—					
28	24⅛	Baldwin Locomo 1.75		28⅛	28⅛	28⅛	-⅛
84½	63	Bang & Aroostook 3.50		77	76	77	0
34	20½	Barnsdall Corp A 1.25b	7	27	26½	27	-⅛
92	67½	Beatrice Creamery 4		87½	87½	87½	+2⅛
6⅛	4⅛	Belding-Hemingway		5	5	5	0
57⅜	32½	Bendix Aviation 2	5	41⅛	40⅛	41	+1
56⅛	31⅛	Best & Co Inc 2	2	48⅛	48⅛	48⅛	+1⅛
110⅜	91	Bethlehem Steel 6	4	96⅛	95½	96⅛	+1⅛
134	122½	Do 7% pfd 7	1	131	131	131	0
41½	34⅛	Blaw Knox 1½	2	36⅛	36⅛	36⅛	-⅛
86⅛	60⅛	Borden & Co 3	29	86⅛	85⅛	86⅛	+1⅛
50½	32⅛	Borg Warner 4	5	39⅛	37⅛	39⅛	+2⅛
22⅜	13½	Briggs Mfg Co	26	21½	19⅜	21	+1⅛
4	1⅛	British Emp Steel					
41	24½	Do 1st pfd	‡10	34½	34½	34½	
18⅜	10	Brooklyn & Queens T					
65½	53	Do pfd 4		58	58	58	0
78⅜	62	Brooklyn Manh Tran 4	4	71½	70	70½	+1
93⅛	84½	Do pfd 6	1	92½	92½	92½	-⅛
178⅜	131	Brooklyn Union Gas 5	2	154	152	152⅜	+2⅜
35⅜	14½	Brunswick Terminal	2	23⅛	21½	23⅛	+1⅛
31⅛	22½	Bucyrus & Erie 1					
115	107⅜	Do pfd	‡40	115	115	115	
43	33⅛	Do C V pfd 2.50	2	40½	40½	40½	+⅛
16⅜	9⅛	Budd Mfg Co 1.25	2	11⅛	11⅛	11⅛	+⅛
14⅜	8⅛	Budd Wheel 1	30	13⅛	13⅛	13⅛	+1⅛
74	29½	Bullard Co 2	2	44	43⅛	44	+⅛
43	26⅛	Bulova Watch Co 3	33	35⅛	35	35⅛	+⅛
35	17½	Burn Broth B		25	24½	25	+1
51⅛	37	Burroughs Add Mach 1		41½	41½	41½	-½
48½	36	Bush Terminal 2½		40½	40½	40½	
4½	2⅛	Butte Cop & Zinc	3	3	3	3	0
112⅜	70	Byers (A M) Co	10	91½	86⅛	90⅛	+4⅜
		—C—C—C—C—					
77½	66⅛	Califor Packing 4		68⅜	68⅜	68⅜	-⅛
89⅜	60⅛	Calum & Arizona 4		65⅛	65⅛	65⅛	+2⅛
33⅛	16⅛	Calumet & Hecla 4	4	19⅛	19⅛	19⅛	+⅛
30½	19	Campbel W & C Fdy 2		23	23	23	+1
75⅛	57½	Canada Dry Ging Ale 5	5	63	61½	63	+1⅛
226⅜	188	Canadian Pacific 10	5	210	208	208⅜	+1⅛
362⅜	192½	Case (J I) Thresh Ma 6	9	234½	229	234	+5
79⅜	54	Cater Tract 2½b	7	75⅛	74⅛	75⅛	+1⅛
60	20	Celotex Co 2	7	33⅛	32⅛	33	0
30½	23⅛	Central Aguirre 1.50		27	27	27	
75⅛	51⅛	Cerro de Pasco Cons 6	2	56½	54⅛	56	+1⅛
16	9	Certain-Teed Prod	4	9	9	9	0
67⅛	36	Checker Cab Mfg 4.20	2	44½	43⅛	44½	+1⅛
82½	63½	Chesapeake Corp 3	2	69⅛	69⅛	69⅛	+⅛
17⅛	11⅛	Chicago Great Western	1	14⅛	14⅛	14⅛	-⅛
49⅛	34	Do pfd	5	47½	47	47	0
26⅛	18	Chicago Mil & St Paul	2	20½	20⅛	20⅛	+⅛
46⅛	31⅛	Do pfd	1	33⅛	33⅛	33⅛	0
37	17½	Chicago Pneumatic Tl	1	23½	23½	23½	0
125⅛	109	Chicago Rock I & Pac 7		111	111	111	
67⅛	53	Childs Co 2.40		61½	61	61½	+1⅛
51	51	Chile Copper	1	55⅛	55⅛	55⅛	
42⅛	30½	Chrysler Corp 3	5	33	32⅛	33	+1
49⅛	40½	City Ice & Fuel 2.60a	2	43½	43½	43½	-½
13⅛	7⅛	City Stores 1	10	10⅛	10	10⅛	+⅛
60	32	Cluett Peabody 5		45	45	45	+1⅛
187⅛	133⅛	Coca-Cola 6	2	178⅛	178⅛	178⅛	+4⅛
64⅛	59	Colgate Pal Peet 2½	1	60⅛	60⅛	60⅛	-1⅛
35⅛	14⅛	Collins & Aikman Co	1	23⅛	23⅛	23⅛	+⅛
77	36½	Colorado Fuel & Iron	1	59⅛	58⅛	59⅛	+2⅛
199	128⅛	Columbia Carbon 5b	2	150½	149	150½	+3½
104⅛	69	Columbia Gas & Elec 2	46	79⅛	74⅛	79⅛	+5⅛
37⅛	23½	Columbia Graphoph .37	11	29½	28⅛	29	+1⅛
40½	23½	Commercial Credit 2	1	31⅛	31⅛	31⅛	-⅛
44	31⅛	Do A 3	1	38⅛	38	38⅛	+⅛
25	23	Do pfd 1.75		25	25	25	
55	36⅛	Commercial In Tr 1.60a	1	41	41	41	+⅛
100	89	Do 6½% pfd 6.50		96	96	96	
38	25⅛	Commercial Solvents 1	38	33	32⅛	32⅛	-⅛
20¼	12⅛	Commonwealth & So .60	27	17⅛	17	17⅛	0
103⅛	102⅛	Do pfd 6	4	103⅛	103½	103⅛	+⅛
19½	13½	Congoleum Nairn	2	14½	14½	14½	+⅛
56⅛	44	Consol Cigar 7					
89	76⅛	Do 7% pfd 7		89	89	89	
79⅛	67	Do prior pfd 6.50		75	75	75	
27⅛	18⅛	Consol Film Ind 2	2	23⅛	23	23⅛	0
28	18	Do pfd 2	1	23	22½	23	+⅛
136⅛	96⅛	Consol Gas 4	1529	128½	125⅛	128½	+2
103	99	Do pfd 5	1	102⅛	102⅛	102⅛	+⅛
2	1	Consol Textile	2	1⅛	1⅛	1⅛	
22½	12	Container Corp A 1.20	1	16	16	16	+⅛
52½	27½	Contin Baking A	1	29⅛	29⅛	29⅛	-⅛
7½	4	Contin Baking B	3	4⅛	4⅛	4⅛	0
94⅛	78⅛	Contin Baking pfd 8		80⅛	80⅛	80⅛	-⅛
71⅛	50⅛	Contin Can 2.50	6	65⅛	64⅛	65⅛	+2⅛
87⅛	23⅛	Contin Diamond 3	1	27½	27	27	-⅛
8⅛	4⅛	Contin Motors		5⅛	5⅛	5⅛	-⅛
30⅛	19½	Contin Oil	2	26½	25½	26⅛	+1⅛
40½	27½	Continent Shares	6	31	30½	30⅛	+⅛
111⅛	87½	Corn Prod Ref 4b	6	106	104	105⅛	+1
38	24⅛	Coty Co 2a	2	27⅛	27½	27⅛	-⅛
35⅛	25⅛	Cream of Wheat 2	25	33⅛	31⅛	33⅛	+1⅛
22	10⅛	Crosley Radio 1		18	18	18	+⅛
18½	15	Crown Zellerbach 1	1	15⅛	15⅛	15⅛	-⅛
98⅛	75⅛	Crucible Steel 5a		77⅛	76⅛	77⅛	-⅛
117	110	Do pfd 7	‡10	115	115	115	
17⅛	9	Cuba Co	1	15	15	15	-⅛
9	6½	Cuban-Amer Sugar	1	6⅛	6½	6½	-⅛
48	41½	Cudahy Packing 4	1	44⅛	42⅛	43⅛	+1⅛
125⅛	118	Curtis Publish 7b	1	125	125	125	
14⅛	6½	Curtiss-Wright Corp	17	11½	10⅛	11⅛	-⅛
19⅛	13⅛	Do A	3	15	14⅛	15	+¼
78	64	Cutler-Hammer 2.50		78	78	78	-⅛
		—D—D—D—D—					
48⅛	28⅛	Davison Chemical	2	35	35	35	-⅛
127½	117	Deere & Co pfd 7	‡200	125⅛	125⅛	125⅛	
181	161⅛	Delaware & Hudson 9		172½	171⅛	171⅛	+⅛
		Denver & R G West					
80	60	Do pfd	5	66⅛	65⅛	66⅛	+⅛
230	110½	Diamond Match 8		228	228	228	
30⅛	20⅛	Dominion Stores 1.20	1	24½	23⅛	24½	+1⅛
89⅛	77	Drug Incorp 4	1	80⅛	80⅛	80⅛	-⅛
48½	28	Dunhill Internat 4a	2	35⅛	35⅛	35⅛	+2⅛
18½	15	Duplan Sil 1					
101	97	Do pfd 8	‡10	101	101	101	
148	112⅛	Du Pont de Nemours 4	2	128⅛	128	128	-2
		—E—E—E—E—					
255⅛	176⅛	Eastman Kodak 5b	5	247	241½	246	+5
37⅛	24⅛	Eaton Axle & Spring 3	1	28	28	28	0
114⅛	81	Electric Auto Light 6	11	90⅛	86⅛	90⅛	+2⅛
110⅛	106⅛	Do pfd 7	‡70	109⅛	109⅛	109⅛	
9⅛	4½	Electric Boat	12	5⅛	5⅛	5⅛	-⅛
103⅛	40⅛	Electric Pow & Light 1	282	90⅛	85⅛	90⅛	+6⅛
59⅛	51	Endicott-Johnson 5					
118	107½	Do pfd 7		112	112	112	
66	7½	Engineers Pub Ser 1a	1	60	60	60	
47	39	Equitable Off Bldg 2.50	1	46½	46	46	
63⅛	43½	Erie R R	1	48⅛	48⅛	48½	+½
30⅛	13⅛	Evans Auto Load 2.50a	1	16	15½	16	+½
		—F—F—F—					
9⅛	4⅛	Fairbanks Co					
39⅛	15⅛	Do pfd	‡30	13⅛	13⅛	13⅛	
48½	34½	Fairbanks-Morse 4	1	45	45	45	+2
12¼	7⅛	Federal Mot Trucks .80	2	9⅛	9⅛	9⅛	-⅛
43	32	Federal Water Ser 2.40	1	37⅛	37⅛	37⅛	+1
38	29	Feder Dep't Store		32½	32	32½	
89⅛	65½	Fidelity-Phenix Fi 2.60	1	74½	74½	74½	
32	21⅛	Fire Tire & Rub 1.60	5	24½	24	24	+⅛
61⅛	50⅛	First Nat Stores 1.50	10	52½	51½	51½	-1
5½	3	Fisk Rubber	10	3⅛	3⅛	3⅛	+⅛
20	15	Do 1st pfd		14⅛	14⅛	14⅛	
52½	42½	Florsheim Shoe					
100	95½	Do pfd 6	2	99	99	99	
99	60½	Foster Wheeler 2	6	59	56⅛	59	+2½
28⅛	15⅛	Foundation Co	1	20½	20½	20½	+⅛
50	38	Fourth N Invest	1	43⅛	42⅛	43⅛	+1⅛
57⅛	16	Fox Film A 4	23	54	51⅛	54	+2⅛
55½	38⅛	Freeport-Texas 5b		47⅛	47⅛	47⅛	+⅛
		—G—G—G—					
7⅛	3⅛	Gardner Motor	1	4⅛	4⅛	4⅛	-⅛
111⅛	98⅛	General Am T Car 4a	16	105⅛	104⅛	104⅛	0
71½	49	General Asphalt 4	2	56⅛	56	56⅛	+⅛
35⅛	20½	General Bronze 2	13	33⅛	31	33⅛	+2⅛
34½	17⅛	General Cable					
74⅛	61	Do A 4		59	59	59	+3
109⅛	101⅛	Do pfd 7		101⅛	101⅛	101⅛	
61	50⅛	General Cigar 4	2	53	53	53	+⅛
95⅛	60⅛	General Electric 1.60	166	82	79½	82	+3
11⅛	11⅛	Do special .60	3	11⅛	11⅛	11⅛	0
61¼	46½	General Foods Corp 3	10	59⅛	58½	59⅛	+1⅛
16⅛	13⅛	General Gas & E A 2b	2	15⅛	14⅛	15⅛	+⅛
106	95⅛	Do C V pfd 6	1	92⅛	92⅛	92⅛	+⅛
44⅛	39⅛	Gen Ital Elec 2.61f	1	40⅛	40	40	
55⅛	46⅛	General Mills 3.50b	1	48⅛	48⅛	48⅛	+⅛
54¼	37½	General Motors 3.60b	14	47⅛	47	47⅛	+⅛
131½	117⅛	Do 7% pfd 7	4	130⅛	130½	130½	-½
21⅛	13⅛	Gen Outdoor Adver 2					
32⅛	32⅛	Do A 4	1	32⅛	32⅛	32⅛	
52½	32⅛	General Pub Ser 6½	5	45	43½	44½	+1½
106⅛	85½	General Ry Signal 5		90⅛	90	90⅛	+⅛
18⅛	13⅛	Gen Realty & Util	3	16⅛	15⅛	16⅛	+⅛
99	91	Do pfd	6	92⅛	92½	92⅛	
90	67	Gen Refractories 4.25b	1	53	52	53	+1½
54	41⅛	General Theatre	7	47½	47	47⅛	+½
106	80½	Gillette Safety Raz 5b	10	84⅛	84	84	+½
20⅛	11½	Gimbel Brothers	1	16⅛	16⅛	16⅛	-⅛
38	25⅛	Glidden Co 2a	1	26⅛	26½	26⅛	+⅛
19	13	Gobel (Adolph)	2	15	14⅛	15	-⅛
47½	37⅛	Gold Dust 2.50	10	44⅛	44⅛	44½	+⅛
96⅛	62	Goodyear Tire & Rub 5	4	82	79⅛	82	+1⅛
28⅛	15	Gotham Silk Hos 2.50	1	18⅛	18⅛	18⅛	0
15⅛	4	Gould Coupler A	1	10½	10½	10½	
59⅛	27	Granby Consol 5	9	34⅛	33	34⅛	+1⅛
39	34	Grand Stores 1					
32	32⅛	Do new 1	1	39⅛	39⅛	39⅛	+1⅛
20⅛	13⅛	Grand Union	1	17	17	17	+⅛
42½	32⅛	Grant (W T) Co 1	5	32⅛	32⅛	32⅛	-⅛
102	87	Great North pfd 5	3	93⅛	93⅛	93⅛	+⅛
99⅛	83½	Do pfd ctfs 5	1	90	90	90	
26½	19⅛	Great N Ore ctfs 1.25b	1	21⅛	21	21	0
34½	28	Great West Sugar 2.80	2	28⅛	28⅛	28⅛	0
27⅛	12½	Grigsby Grunow 2	7	22	21½	21½	+⅛
46½	32	Gulf Mob & North	4	37⅛	36	37⅛	
		—H—H—H—					
28⅛	12⅛	Hahn Dep't Store	1	19	18⅛	19	0
72⅛	59	Harbison-Walk R 2.75b	5	63½	62½	63½	+1⅛
20	13⅛	Hartman Corp B 1.20	2	16⅛	15⅛	16⅛	-⅛
8⅛	6⅛	Havana Electric Ry	2	3⅛	3⅛	3⅛	
17⅛	6⅛	Hayes Body 3	2	11⅛	10⅛	11⅛	+⅛
92⅛	81	Helme (Geo W) 7b		87⅛	87⅛	87⅛	
31	22	Hercules Motor		27	27	27	
85	78⅛	Hercules Powder 3					
118⅛	117	Do pfd 7	‡10	118⅛	118⅛	118⅛	
107⅛	70	Hershey Chocolate	6	101⅛	101	101⅛	-⅛
41⅛	26⅛	Holland Furnace 2.75b	1	32	31½	32	+⅛
12⅛	6⅛	Hollander & Sons	4	9½	9½	9½	0
29	17½	Houdaille Hersh B 2	34	23⅛	22½	23⅛	+1⅛
		Household Finance					
55⅛	49	Do pfd 3.75b	1	54½	54½	54½	-⅛
116⅛	62½	Houston Oil	35	98	95⅛	97½	+2⅛
41⅛	26⅛	Howe Sound 4½b	1	31½	31	31½	+⅛
53⅛	46⅛	Hudson & Manhat 2.50		50	49⅛	50	0
62½	41⅛	Hudson Motors 5	7	44½	44	44½	+⅛
26⅛	17½	Hupp Motor 2a	5	19⅛	19⅛	19⅛	0
		—I—I—I—					
136½	126⅛	Illinois Central 7	1	127½	127½	127½	0
32	20½	Independ Oil & Gas 2	1	26⅛	26	26	-⅛
17	5	Indian Motorcycle	4	5⅛	5⅛	5⅛	-⅛
28⅛	15⅛	Indian Refining	1	19⅛	19⅛	19⅛	-⅛
27⅛	15⅛	Do ctfs	4	18⅛	18⅛	18⅛	-⅛
239	154⅛	Ingersoll Rand 7.25b	3	215	214	215	+1½
98	70⅛	Inland Steel 2.50		88	88	88	0
38	16	Inspiration Consol 4	6	20⅛	19⅛	20⅛	+⅛
18⅛	13⅛	Insurance Shares	1	14⅛	14⅛	14⅛	-⅛
39⅛	20⅛	Interboro Rapid Tran	2	31½	30⅛	31½	-⅛
28⅛	23	Interlake Iron 1	1	23	23	23	0
8⅛	4½	Internat Agric Corp	1	5⅛	5⅛	5⅛	0
193	159	Int Bus Mach 6	2	180⅛	180	180⅛	+1⅛
19⅛	13⅛	Internat Carriers	1	14⅛	14⅛	14⅛	-⅛
76	55⅛	Internat Cement 4	2	70	70	70	-⅛
14⅛	5	Internat Comb Eng	2	10½	10⅛	10⅛	-⅛
115⅛	78⅛	Internat Harvester 2.50	13	105⅛	105	105⅛	+⅛
142⅛	118	Do pfd 7	2	142⅛	142⅛	142⅛	
55	31½	Int Hydro Elec 2a	12	46½	45⅛	45⅛	+1⅛
92	68½	Internat Match pfd 4	1	53⅛	53⅛	53⅛	+⅛
33⅛	25	Internat Mer Marine	1	26⅛	26⅛	26⅛	-⅛
45⅛	30⅛	Internat Nickel 1	103	34⅛	33⅛	34⅛	+1
31⅛	24⅛	Internat P & Po A 2.40	2	27	27	27	-⅛
124	69	Internat Salt 6	‡200	124	122½	124	
77⅛	58⅛	Internat Tel & Tel 2	25	64⅛	63	64⅛	+1⅛
40	24	Interstate Dept Store 2	1	25⅛	25⅛	25⅛	-1⅛
29	17	Investors Equity 2	1	19⅛	19⅛	19⅛	+⅛
41⅛	33	Island Creek Coal 4	4	35	35	35	0
		—J—J—J—					
148⅛	98	Johns-Manville Corp 3	16	111⅛	108⅛	111⅛	+3⅛
5⅛	2	Jordan Motor	1	3	2⅛	3	0
		—K—K—K—					
85⅛	71½	Kansas City South 6	4	73	72⅛	72⅛	+⅛
6⅛	3⅛	Kelly-Spring Tire		4½	4⅛	4½	0
20⅛	7½	Kelvinator Corp	57	24⅛	23⅛	24⅛	+⅛
62⅛	41⅛	Kennecott Copper 5	73	48⅛	46	48⅛	+2⅛
40	20	Kinney Co 1.50	5	40	40	40	0
7⅛	1⅛	Koister Radio	1	5⅛	5⅛	5⅛	-⅛
53⅛	38⅛	Kraft-Phen Cheese 1.50	5	52⅛	52⅛	52⅛	-⅛
110	98	Do 6½% pfd 6.50		110	110	110	0
36⅛	29⅛	Kresge (S S) Co 1.60		30⅛	30⅛	30⅛	+⅛
35⅛	23½	Kreuger & Toll 1.34	9	33⅛	33⅛	33⅛	+⅛
49⅛	30⅛	Kroger Groc & Bak 1a	16	36⅛	33⅛	36⅛	+1⅛
		—L—L—L—					
113⅛	96	Lambert Co 8	5	100⅛	100⅛	100⅛	+⅛
17⅛	11⅛	Lehigh Valley Coal	2	11⅛	11⅛	11⅛	-⅛
37⅛	31⅛	Do pfd 3	1	31⅛	31⅛	31⅛	-⅛
97⅛	80⅛	Lehman Corp	5	85⅛	84⅛	85⅛	+⅛
31⅛	19⅛	Libby-Owens Glass 1	10	23	23	23	-⅛
113⅛	91⅛	Liggett & Myers T 5b	2	110	109⅛	110	+2
114⅛	91⅛	Do B 5b	26	109⅛	108⅛	109⅛	+⅛
49⅛	38⅛	Lima Locomotive	1	34⅛	34⅛	34⅛	+⅛
81⅛	52⅛	Liquid Carbonic 4	5	70⅛	67⅛	70⅛	+3⅛
94⅛	42⅛	Loews Corp 3	16	93⅛	92⅛	92⅛	+⅛
110	95⅛	Do pfd w war 6.50		108⅛	108⅛	108⅛	-1⅛
91⅛	84	Do pfd x war 6.50		91	91	91	+⅛
6⅛	3⅛	Loft Incorp	21	5⅛	5	5⅛	+⅛
70⅛	60⅛	Loose-Wiles Bis 2.60	1	62⅛	62⅛	62⅛	+⅛
21	16⅛	Lorillard (P) Co	6	24⅛	24	24⅛	+⅛
12	8	Louisiana Oil		10	9⅛	10	+⅛
51⅛	38⅛	Louisville G & E A 1.75	2	45⅛	44	45	+1
44⅛	29⅛	Ludlum Steel 2		33	32⅛	33	-⅛
		—M—M—M—					
88⅛	61½	McKeesport Tin P 4½b	3	82½	80	82½	+2½
89½	66	Mack Trucks 6	2	68	67	68	+⅛
159	125	Macy (RH) Co 2a	2	128⅛	128	128½	+1
52½	32⅛	Magma Copper 5	1	37⅛	37⅛	37⅛	+⅛
12⅛	6⅛	Mallison (H R) Co	2	8	7⅛	8	+⅛
55⅛	14	Manhat Elect Supply	2	16	15	15	+⅛
40½	30	Manhat El mod gtd 2.50	1	33	32	33	+1
24⅛	17⅛	Manhat Shirt 2		17⅛	17⅛	17⅛	-⅛
3	1⅛	Market St Railway					
25⅛	17	Do prior pfd		21½	21½	21½	
30⅛	17⅛	Marmon Motor 2	2	22½	21½	22½	+1
51⅛	37½	Mathieson Alk Wks 2a	2	44⅛	44	44	+½
61⅛	49	May Dep't Store 2a	2	54⅛	53⅛	54	+2
42	26⅛	Melville Shoe 1.40	2	39⅛	39	39	-⅛
28⅛	15⅛	Mengel Co 2	2	16⅛	16⅛	16⅛	-⅛
37	16	Mexican Seaboard	11	27⅛	27⅛	27⅛	+⅛
33⅛	17	Miami Copper 4	6	20⅛	20⅛	20⅛	-⅛
75	59	Michigan Steel 3b		68⅛	67½	68⅛	+⅛
38	28⅛	Mid-Continent Pet 2	2	28⅛	28⅛	28⅛	+⅛
		Middle States Oil					
	1	Do ctfs		1⅛	1⅛	1⅛	-⅛
58	32⅛	Midland Steel Prod 14b	2	34	34	34	+1
23½	12⅛	Minnea Mol Power	3	24½	22⅛	24	+2
34⅛	34⅛	Minnea St P & S S M					
		Do pfd 6.50		50⅛	50⅛	50⅛	
66	48⅛	Missouri Kan & Tex	1	54⅛	54	54⅛	+1⅛
105⅛	103	Do pfd 7	1	104	104	104	-⅛
98⅛	70	Missouri Pacific					
145⅛	125	Do pfd	1	129⅛	129⅛	129⅛	
40	21⅛	Mohawk Carpet Mills 2	12	22	21½	21½	-⅛
68⅛	40	Monsanto Chem 1.25	4	57⅛	56	57⅛	+1⅛
49⅛	35⅛	Montgomery Ward 3	19	42½	41⅛	42½	+⅛
16⅛	8⅛	Moon Motor	2	11⅛	10	11⅛	+1⅛
66	58⅛	Morrell & Co 4.40	1	66	66	66	-⅛
2	1⅛	Mother Lode Coal .40	4	1⅛	1⅛	1⅛	-⅛
11⅛	4⅛	Moto-Meter Gauge & E	2	7⅛	7⅛	7⅛	
81	53	Motor Products 10b	2	57	55	57	
33⅛	26⅛	Motor Wheel 3		28⅛	28	28	-⅛
20⅛	12⅛	Mullins Mfg Corp		16⅛	16⅛	16⅛	0
28⅛	18	Murray Co of Am 3a	2	21½	21	21½	+½
		—N—N—N—					
88⅛	40	Nash Motors 6	3	42⅛	41½	42	-⅛
197	190	Nash Chat & St L 5b	190	110	110	110	
28⅛	17	National Acme 1.50	2	18½	18⅛	18⅛	-⅛
39⅛	11	National Air Tran	5	24	21⅛	24	+1⅛
20	9⅛	National Bellas Hess 1a	1	15⅛	15⅛	15⅛	-⅛
91⅛	71	National Biscuit 7	3	86⅛	86	86⅛	+⅛
88⅛	53⅛	National Cash R A 4b	1	57⅛	57	57⅛	+⅛
68⅛	45⅛	National Dairy Prod 2	83	57½	56⅛	57	+⅛
89⅛	30⅛	National Distillers 2		34⅛	34	34⅛	+1½
189⅛	150	Nat Lead 5b		146	146	146	+4
117⅛	116	Do pfd B 6	50	117	117	117	
58⅛	32	National Pow & Light	110	48⅛	45½	47⅛	+2½
98	73½	National Surety 1b		88⅛	88⅛	88⅛	+1
40⅛	30⅛	National Tea 2	4	30⅛	30	30	-⅛
31⅛	17	Nevada Consol Cop 3	14	21⅛	20⅛	21⅛	+⅛
55	40	Newton Steel 3	2	49⅛	48	49⅛	+1½
196⅛	167	New York Central 8	3	175	174	174⅛	-⅛
144	103	New York C & St L 6					
110½	108½	Do pfd 6		109⅛	109⅛	109⅛	+½
128⅛	107½	New York N H & H 6	2	113⅛	113⅛	113⅛	+⅛
135½	119	Do pfd 7	1	121⅛	121⅛	121⅛	
		New York Railways					
2½	2½	Do pfd	1	2⅛	2⅛	2⅛	
265	222	Norfolk & Western 12b					
86	85½	Do pfd 4	‡10	85½	85½	85½	
132⅛	93⅛	North American f	10	119⅛	117⅛	119⅛	+2½
55½	51	Do pfd 3		55⅛	55⅛	55⅛	
14½	10⅛	North Amer Aviation	5	11⅛	10⅛	11⅛	+⅛
104⅛	100⅛	North Amer Ed pfd 6	3	104⅛	104	104⅛	
97	78⅛	Northern Pacific 5	1	83	83	83	0
4	⅛	Norwalk Tire & Rub		1⅛	1⅛	1⅛	-⅛
		—O—O—O—O—					
34⅛	13⅛	Oliver Farm Equip	2	29⅛	29⅛	29⅛	+1⅛
46⅛	31⅛	Do CV pfd 3	1	41⅛	41	41⅛	+½
56	43	Oppenheim Collins 3	1	51	51	51	
78	67⅛	Otis Elevator 3b	2	74½	74½	74½	+⅛
72	53	Outlet Co 4	‡30	72	72	72	
		—P—P—P—P—					
74⅛	52⅛	Pacific Gas & Elec 2	4	68	67¼	68	+⅛
107⅛	72	Pacific Light Corp 3	4	96⅛	96	96⅛	+⅛
23⅛	16⅛	Packard Motor 1.10b	10	18⅛	17⅛	18⅛	+⅛
60⅛	51⅛	Pan-Amer Pet & Tran					
62	47½	Do B	1	61	59⅛	61	+2
11⅛	4⅛	Panhand Prod & Refn	3	10½	10⅛	10½	-⅛
77⅛	48⅛	Para Pub Corp 4	9	69⅛	69	69⅛	+⅛
36⅛	19	Park & Tilford 3a	2	27	27	27	-1
4⅛	2⅛	Park Utah Consol	2	3	2⅛	3	
26⅛	12⅛	Parmelee Trans 1.50	2	16⅛	16½	16⅛	+⅛
9	2⅛	Pathe Exchange	2	7⅛	7	7⅛	0
19⅛	5	Do A	4	16⅛	15⅛	16⅛	+⅛
32⅛	18⅛	Patino Mines & En 2.89	2	20⅛	19⅛	20⅛	+⅛
14	6⅛	Peerless Motor	40	8⅛	8⅛	8⅛	+⅛
55⅛	36⅛	Penick & Ford 1	1	51⅛	51⅛	51⅛	0
86⅛	72½	Penna R R 4	4	78	77⅛	78	0
80	65	Penny (J C) Co	2	71	69⅛	69⅛	-1⅛
100⅛	95	Do pfd		100⅛	100⅛	100⅛	
56	54	Peoples Drug 1	1	54	54	54	0
164	141½	Pere Marquette 8b					
99	97	Do prior pfd 5	‡20	99	99	99	
44⅛	34⅛	Phelps Dodge Corp 3	3	38½	38½	38½	-1
24½	11½	Phila & Read C & I	14	21⅛	21⅛	21⅛	+⅛
15½	8⅛	Philip Morris 1	1	12	11½	12	
44⅛	29⅛	Phillips Petroleum 1.50	8	41⅛	41	41⅛	+1⅛
33	21½	Pierce-Arrow Motor					
82	69	Do pfd 6	1	78	77½	77½	-1⅛
2⅛	1	Pierce Oil	1	2⅛	2⅛	2⅛	+
7⅛	2⅛	Pierce Petroleum	3	6⅛	6⅛	6⅛	+⅛
37⅛	31⅛	Pillsbury Flour Mills 2	2	33	32⅛	33	+⅛
14	5	Pitts Term Coal		5	5	5	-⅛
22⅛	20⅛	Pittston & Co		22⅛	22	22⅛	+⅛
34⅛	25	Poor & Co B 2	26	30⅛	29⅛	30⅛	-1⅛
27⅛	11	Porto Rican-Am Tob B	1	20	18½	20	+⅛
53⅛	45	Prairie Oil & Gas 2.25b	1	47½	47½	47⅛	
60	50⅛	Prairie Pipe Line 5b	2	52	51⅛	52	+⅛
76	52⅛	Procter & Gamble 2	5	73⅛	73	73	+⅛
123⅛	81	Public Ser of N J 3.40b	49	114⅛	110⅛	114	+2⅛
[illegible]	[illegible]	Do 6% pfd 6	2	111	111	111	
155⅛	143	Do 8% pfd 8	1	155⅛	155⅛	155⅛	
89⅛	76	Pullman Corp 4	4	79⅛	79	79⅛	+⅛
8⅛	2	Punta Alegre Sugar	1	2⅛	2⅛	2⅛	+⅛
27⅛	21⅛	Pure Oil Co 1.50	2	23⅛	23⅛	23⅛	-⅛
114	112½	Do pfd 8	‡10	112⅛	112⅛	112⅛	
88⅛	66	Purity Bakeries 4	4	70⅛	67⅛	70⅛	+2⅛
		—R—R—R—R—					
69⅛	34⅛	Radio Corp of Amer	272	50⅛	47½	50⅛	+4⅛
85	65	Do pfd B 5	2	81	80	81	+⅛
50	19	Radio Keith Orpheum	157	42⅛	41⅛	42⅛	+1⅛
55⅛	33	Raybestos Manhat 2.40	4	41	40	41	-1
64⅛	42⅛	Real Silk Hosiery 5	4	53	49⅛	52⅛	+2⅛
46⅛	25⅛	Remington-Rand .60	3	36⅛	35⅛	36⅛	+⅛
102	95	Do 2nd pfd 8	‡30	101⅛	101⅛	101⅛	
14⅛	10⅛	Reo Motor Car .80	7	10⅛	10⅛	10⅛	0
82⅛	59⅛	Republic Iron & Steel 4		63⅛	63⅛	63⅛	
56⅛	52½	Do new	1	54⅛	53⅛	54⅛	-⅛
95⅛	95	Do pfd new	11	95	95	95	0
34	28⅛	Reynolds Metal 2.40	2	32½	31⅛	32½	+1⅛
7⅛	4	Reynolds Springs	1	4½	4½	4½	-⅛
80	72⅛	Reynolds Tobacco 3					
58⅛	48⅛	Do B 3	7	52⅛	51½	52⅛	+⅛
24⅛	20⅛	Richfield Oil (Cal) 2	7	23⅛	23½	23⅛	+⅛
26⅛	16⅛	Rio Grande Oil 2a	4	22	21⅛	22	0
48⅛	33	Rossia Insur Co 2.20	6	37	35⅛	37	+2
		—S—S—S—S—					
122⅛	88	Safeway Stores 5	4	92	90½	91	+⅛
57⅛	40½	St Joseph Lead 3b	2	44½	44⅛	44½	0
118⅛	107⅛	St Louis & San Fran 8	2	115	114½	114⅛	+⅛
101	92	Do pfd 6	2	99	98⅛	99	-⅛
70	55	St Louis Southwest		62½	62	62	-⅛
12½	5⅛	Seaboard Air Line	1	9⅛	9⅛	9⅛	-⅛
100⅛	79	Sears, Roebuck 2.50a	6	82⅛	81⅛	81⅛	+⅛
3½	1⅛	Seneca Copper	1	2	2	2	0
13⅛	7⅛	Servel & Co	3	10⅛	10⅛	10⅛	-⅛
32⅛	22⅛	Sharon Steel Hoop 2	1	25⅛	24⅛	25⅛	
52	34⅛	Shattuck (F G) 1.50b	2	45⅛	45⅛	45⅛	+⅛
31⅛	20⅛	Shell Union Oil 1.40	2	23	22⅛	23	+⅛
35⅛	8⅛	Shubert Theatre	2	29⅛	28⅛	29	+⅛
99	32½	Simmons Co 1.60	2	40	38	40	+1½
37⅛	22⅛	Simms Petroleum 1.60	4	28⅛	27⅛	28⅛	+1⅛
32	21⅛	Sinclair Consol Oil 2	19	27⅛	27⅛	27⅛	+⅛
42	28⅛	Skelly Oil 2	1	36	35⅛	36	+1
56⅛	35	Sloss-Sheff St & Iron					
82	60½	Do pfd 7		65	65	65	
		Solvay Amer Invest					
118	95⅛	Do pfd w war 5.50	1	116	116	116	+1
30⅛	23	So Porto Ric Sug 2.50b	1	23	23	23	
72	56⅛	Southern Cal Edison 2	3	65⅛	64⅛	65⅛	+⅛
127	116	Southern Pacific 6	2	122½	122	122½	+⅛
136⅛	101½	Southern Railways 8	2	115⅛	114	115⅛	+⅛
36⅛	19⅛	Spang Chalfant		27	27	27	+⅛
50⅛	13⅛	Sparks Withington 1	1	23½	22⅛	22⅛	+⅛
10½	6	Spear & Co					
80⅛	71	Do pfd 7	‡40	80	80	80	
36⅛	21⅛	Spicer Mfg Co	1	24½	23⅛	24½	+1½
52	29⅛	Spiegel May Stern 3	1	30⅛	30⅛	30⅛	+1
29⅛	23	Standard Brands 1.50	8	23⅛	23⅛	23⅛	-⅛
129⅛	103	Standard Gas & E 3.50	81	117⅛	115⅛	117⅛	+2⅛
66⅛	46⅛	Do pfd 4	1	66⅛	66⅛	66⅛	+⅛
		Stand Oil Export					
103	98⅛	Do pfd	1	103	102⅛	103	0
75	55⅛	Stand Oil Cal 2½	2	70½	69⅛	70½	+1½
49	37⅛	Stand Oil Kans 2	1	42⅛	42⅛	42⅛	-⅛
84⅛	57⅛	Stand Oil (N J) 2b	84	77	75⅛	77	+1⅛
40⅛	31⅛	Stand Oil (N Y) 1.60	10	36⅛	36⅛	36⅛	+⅛
3	1⅛	Standard Plate Glass	4	1⅛	1⅛	1⅛	+⅛
47⅛	33	Starrett Co 2	1	43⅛	43⅛	43⅛	+⅛
20⅛	10⅛	Sterling Securities A	3	17⅛	16⅛	17⅛	+1
14⅛	12	Do pfd 1.20b	1	14	14	14	+⅛
47	26⅛	Stewart-Warner S 2.50a	2	27⅛	27⅛	27⅛	-⅛
113⅛	77½	Stone & Webster 4	3	99⅛	96⅛	99⅛	+2⅛
47⅛	35⅛	Studebaker 5	2	36⅛	36⅛	36⅛	+⅛
23⅛	5⅛	Superior Oil	50	9⅛	9	9⅛	+⅛
6	2⅛	Symington Co					
17⅛	7⅛	Do A	1	13⅛	13⅛	13⅛	
		—T—T—T—T—					
26⅛	15⅛	Telautograph Crp 1.25b		20½	20½	20½	0
17	13	Tennessee Copper 1	2	14½	14½	14½	+⅛
60⅛	50⅛	Texas Corp 3	2	57⅛	57⅛	57⅛	+⅛
67⅛	54⅛	Texas Gulf Sulphur 4	2	59⅛	59⅛	59⅛	-⅛
14⅛	8⅛	Texas Pac C & Oil .51	2	11⅛	10½	11	+⅛
32⅛	13⅛	Texas Pac Land Trust	37	28⅛	27	28⅛	+1⅛
36⅛	18	Thatcher Mfg Co 1.60	2	23⅛	23⅛	23⅛	0
46⅛	37	Third N Invest		38	38	38	+0
41	30	Thompson (JR) Co 3.60		41	41	41	0
47½	32½	Thomp Prod	1	33⅛	33⅛	33⅛	+⅛
18⅛	11	Thomp Starrett					
49⅛	36⅛	Do pfd	2	43	43	43	
17⅛	10⅛	Tide Water Ass Oil .60	3	15⅛	14⅛	15⅛	+⅛
89	78	Do pfd 6	1	86⅛	86⅛	86⅛	
23⅛	14⅛	Timken Det Axle .80b	1	17⅛	17⅛	17⅛	+⅛
89⅛	70⅛	Timken Roller Bear 3	2	76	75	75	0
6⅛	2⅛	Tobacco Products 1.40					
12	7⅛	Do A	15	11½	11	11	+⅛
24	19	Transcont Oil	4	20⅛	20⅛	20⅛	+⅛
18⅛	14½	Tri-Continental	2	16	15⅛	16	+⅛
93⅛	91	Do pfd 6	4	93	92	92⅛	-⅛
31½	19	Twin City Rap Tran 4		19½	19⅛	19½	-⅛
		—U—U—U—U—					
138	97⅛	Underwood El Fisher 5	2	109	107½	107½	-½
17⅛	10	Union Bag & Paper	2	15⅛	15⅛	15⅛	-⅛
106⅛	76	Un Carb & Carbon 2.60	16	87⅛	85⅛	87⅛	+1⅛
242⅛	215	Union Pacific 10		225⅛	225⅛	225⅛	+⅛
99	48⅛	United Air and Tran	135	70	62⅛	69⅛	+5⅛
77⅛	56	Do pfd 3		67⅛	67⅛	67⅛	0
54	36	United Bis (Amer) 1.60	2	52	51⅛	51⅛	+⅛
84	44⅛	United Carbon Co 2	2	64⅛	61	64⅛	+4⅛
62	30⅛	United Corp	314	47⅛	45⅛	47⅛	+2
53⅛	46⅛	Do pfd 3	4	52⅛	52½	52⅛	+⅛
19⅛	10⅛	United Elec Coal	1	11	11	11	+⅛
49⅛	31⅛	United Gas & Improve	65	47½	45	47½	+2½
102⅛	97⅛	Do pfd 5	1	101⅛	101⅛	101⅛	-⅛
12	4½	United Stores Corp A	9	8	7½	7⅛	+⅛
35⅛	15⅛	Do pfd	1	26	26	26	
35⅛	18⅛	United S C I P & Fdy 2	4	32	31	31⅛	+⅛
19⅛	15⅛	Do 1st pfd 1.20	18	19	19	19	+⅛
4½	2⅛	United States Express	1	3⅛	3⅛	3⅛	
32⅛	18⅛	United States & For Sec	2	23½	23⅛	23⅛	+⅛
30⅛	19	United S Hoffman M 2	2	21½	21⅛	21⅛	+⅛
139⅛	84⅛	U S Ind Alcohol 6	1	90½	88⅛	90½	+1⅛
75⅛	60	United States Rty Im 5	1	64	63⅛	64	+1
35	21⅛	United States Rubber		29	28⅛	28⅛	+⅛
36½	27	Un States Sm R&M 3.50	2	29⅛	29⅛	29⅛	+⅛
53⅛	48⅛	Do pfd 3.50	1	49	49	49	+⅛
198⅛	162	U S Steel 7	72	172⅛	170	172⅛	+3
146½	141	Do pfd 7		145⅛	145⅛	145⅛	+⅛
68	55	U S Tobacco	1	63	63	63	0
9	2⅛	Universal Pipe & Rad	1	6⅛	6⅛	6⅛	+⅛
46	31⅛	Utilities Pow & Lt A 2	8	41½	40⅛	41½	+1⅛
		—W—W—W—W—					
31⅛	24⅛	Waldorf System 1.50	1	28⅛	28⅛	28⅛	+⅛
103	97	Walgreen pfd 6.50	1	102½	102½	102½	
15⅛	4½	Ward Baking B	3	11⅛	11	11	-⅛
77⅛	59	Ward Baking pfd 7	1	66	66	66	
80⅛	38⅛	Warner Bro Pictures 4	25	69	67	69	+1⅛
27	16⅛	Warner-Quinlan Co 2	2	19⅛	19⅛	19⅛	+⅛
62	48⅛	Warren Brothers 3b	3	56	55⅛	56	+⅛
24⅛	18⅛	Western Dairy Prod B		20⅛	20	20	0
36	21⅛	Western Maryland	2	28⅛	27⅛	28⅛	-⅛
30⅛	20⅛	Western Pacific	2	21	21	21	-⅛

LOCAL MARKET CONTINUES QUIET

Blaw Knox Moves Up on Small Trading Volume; Steady Tone in Fuels

Trading continued in small volume on the Pittsburgh Stock Exchange in today's short session, with prices showing only fractional changes in most cases and the majority of the transactions being for odd lots of scattered securities.

Blaw Knox was the only issue in which any noticeable strength appeared in the early dealings. On a few sales, the stock advanced a full point over last night's close, but the movement did not proceed beyond that figure.

A small-lot trade in Armstrong Cork was made at 53 as against the last previous sale at 5, recorded last Tuesday. It is understood an issue of $15,000,000 of Armstrong Cork Company 5 per cent convertible de[b]entures will be offered shortly. The fuels were narrow but steady. Specialties were quiet. Liberty Dairy Products came into the market for the first time in several days with a fractional decline. International Rustless Ir[on] was unchanged as was United States Glass.

Sears, Roebuck-Ward Conferences Ended

NEW YORK, May 10.—(Ins)—The conferences between representatives of Sears Roebuck and Montgomery Ward looking forward to a possibl merger between these two outstanding mail order organizations, have been discontinued, according to reports in the financial district today.

Vivaudou Holdings Are Ordered Sold

WASHINGTON, May 10.—The Federal Trade Commission has ordered V. Vivaudou, Inc., to divest itself within 90 days of its stock holdings in Alfred H. Smith Co., and Parfumerie Melba, Inc. The proceedings are based on the Clayton act.

LOCAL STOCKS

Saturday, May 10, 1930.
(Quotations at the Close.)

	Par.	Bid.	Ask.
Banks—			
Colonial Trust	100	315	
First National at Pgh.	100		400
Peoples-Pittsburgh Trust	20	165	
Union National	100	300	315
Washington Trust	100		300
Miscellaneous—			
Allegheny Steel		60	
American Austin Car		6¼	7¼
American Fruit Growers		15	
Am. Fruit Growers pfd.	100	[illegible]	
Arkansas Gas		[illegible]	[illegible]
Arkansas Gas pfd.	10	[illegible]	8
Armstrong Cork		[illegible]	
Blaw-Knox		36	37
Clover Splint Coal		[illegible]	
Clover Splint Coal pfd.	100	90	
D. L. Clark Candy		18¾	
Devonian Oil	10		12
Dixie Gas & Util. pfd.	100	80½	
Electric Products		[illegible]	[illegible]
Harbison-Walker Ref		[illegible]	[illegible]
Independent Brewing		[illegible]	[illegible]
Independent Brwg. pfd.	50	[illegible]	[illegible]
Joseph Horne		[illegible]	
Joseph Horne pfd.	100	[illegible]	
Koppers Gas & Coke pfd	100	101½	102
Lone Star Gas		[illegible]	[illegible]
McKinney Mfg.			
Mesta Machine	5	37⅞	
Nat. Fireproofing pfd		43	
Phoenix Oil	25	.60	.65
Pittsburgh Brewing	50	[illegible]	
Pittsburgh Brewing pfd.	50	[illegible]	
Pittsburgh Forgings		[illegible]	[illegible]
Pittsburgh Plate Glass	25	[illegible]	[illegible]
Pittsburgh Screw & Bolt		[illegible]	
Plymouth Oil	5	[illegible]	[illegible]
Pruett-Schaffer Chemical			[illegible]
Reymer & Bros. Inc.			18
San Toy Mining	1	.02	.03
Standard Steel Spring		40	41
Union Storage	25	42	
United Eng. & Fdry		41¼	
United States Glass	25	4	
Vanadium Alloys Steel			41
Wiser Oil	25		15
Worthington Ball "A"	25		22
Bonds—			
Independent Brewing 6s.		60	61
Pittsburgh Brewing 6s.		81	90
Shamrock Oil & Gas 6s.			107

Sales on the Exchange.

	Shares.		Price.
American Austin Car	550	@	[illegible]
Do.	800	@	[illegible]
Do.	400	@	[illegible]
Do.	‡121	@	[illegible]
Arkansas Gas	200	@	[illegible]
Arkansas Gas pfd	50	@	[illegible]
Armstrong Cork	[illegible]	@	[illegible]
Do.	10	@	[illegible]
Blaw-Knox	45	@	[illegible]
Do.	[illegible]	@	[illegible]
Do.	100	@	[illegible]
Koppers Gas & Coke pfd.	10	@	101½
Do.	10	@	101¾
Liberty Dairy Products	10	@	[illegible]
Lone Star Gas	465	@	40
Do.	12	@	40⅛
Do.	10	@	40⅛
Do.	25	@	40
Do.	100	@	[illegible]
Do.	100	@	[illegible]
Peoples-Pittsburgh Trust	12	@	165
Pittsburgh Forgings	100	@	21
Do.	200	@	[illegible]
Do.	200	@	[illegible]
Pittsburgh Plate Glass	25	@	[illegible]
Pittsburgh Screw & Bolt	300	@	[illegible]
Pittsburgh Steel Foundry	[illegible]	@	[illegible]
Shamrock Oil & Gas	125	@	[illegible]
Standard Steel Spring	[illegible]	@	[illegible]
Do.	[illegible]	@	[illegible]
Union National	12	@	300
United States Glass	25	@	[illegible]

UNLISTED STOCKS.

	Par.	Bid.	Ask.
Copperweld Steel			45
Internat. Rustless Iron.	1	[illegible]	[illegible]
Leonard Oil	25	[illegible]	[illegible]
Lone Star Gas rights		4	4⅛
McCrady-Rodgers		20	21
McCrady-Rodgers pfd.	50	50	
Western Public Service		29	30

	Shares.		Price.
Copperweld Steel	20	@	44
International Rustless Iron	200	@	[illegible]
Do.	300	@	[illegible]
Leonard Oil	400	@	[illegible]
Western Public Service	300	@	28
Do.	25	@	29
Do.	50	@	28½
Do.	415	@	29

PETROLEUM PRICES

Pennsylvania (N. Y. Transit Lines)	$2.0[illegible]
Bradford (National Transit Lines)	2.0[illegible]
Pennsylvania (National Transit Lines)	2.0[illegible]
Pennsylvania (S. W. Pa. Pipe Lines)	2.0[illegible]
Pennsylvania (Eureka Pipe Lines)	2.40
Pennsylvania (Buckeye Pipe Lines)	2.20
Corning (Buckeye Pipe Line)	1.75
Somerset (Cumberland Pipe Lines)	1.47
Ragland grade oil	.80
Western Kentucky	[illegible]
Lima	[illegible]
Indiana	[illegible]
Princeton	[illegible]
Wooster	[illegible]
Plymouth	[illegible]
Illinois	[illegible]
Waterloo	[illegible]
Saginaw (Mich.) Berea sand oil	[illegible]
Saginaw (Mich.) Saginaw sand, 37 degrees gravity	1.82
Petrolia (Canada)	2.10

COTTON MARKET

LIVERPOOL, May 10.—Cotton—Spot quiet; prices lower; American strict good middling, 9.44d; good middling, 9.09d; strict middling, 8.79d; middling, 8.59d; strict low middling, 8.24d; low middling, 7.69d; strict good ordinary, 6.99d; good ordinary, 6.59d. Sales, 2,000 bales, including 1,400 American. Receipts, 2,000 bales, American nil.

Futures closed easy. May, 8.02d; July, 7.96d; October, 7.78d; December, 7.79d; January, 7.81d; March, 7.86d; May, 7.89d.

EVENING SUN-TELEGRAPH MARKETS

New York Bond Market | Latest Financial News

PURE OIL NET WILL COVER DIVIDEND

Results of Fiscal Year Indicate Earnings Will Be About $1.50 a Share

CHICAGO, May 10.—Report of Pure Oil Company for fiscal year ended March 31, 1930, will probably show net income after all deductions sufficient to cover dividends paid during the year by a small margin. Dividend payments last year totaled about $6,613,000, including preferred dividends and 6% dividends paid on 3,038,370 shares of $25 par common stock.

This indicates a decrease of between $4,000,000 and $5,000,000 from net income of $11,224,081, after all charges and reserves, reported for the preceding fiscal year. Indicated earnings a common share are slightly over $1.50, against $3.05 in year ended March 31, 1929.

Curtailed development of East Texas fields and the company's co-operation with the general curtailment program of oil production, together with unfavorable oil prices, had an adverse effect on earnings. During the year, however, the company made several improvements and additions, the benefits from which will not be derived until later this year. Two pipe lines are under construction which, when placed in operation, should prove profitable.

In the last three months of the fiscal year the company discovered an outlying field in Van Zandt County, Southwest Texas, which has been demonstrated to be a major field. Pure Oil Company is operating a unit agreement with Humble Oil, Sun Oil, Texas Corporation and Shell, with Pure Oil Company owning over 80 per cent of the defined area. Production from this field was reflected only to a small degree in the last few weeks of the fiscal year. With this development the marketing, refining and transportation phases of the business are completely balanced by large crude reserves.

INVESTMENT TRUSTS

	Bid	Asked
Affiliated Inv Inc	[illegible]	[illegible]
Do new units	[illegible]	[illegible]
Alex Hamilton Inv A	[illegible]	[illegible]
Alliance Inv Corp com	[illegible]	[illegible]
Am Bklg & Cred 6s pfd	[illegible]	[illegible]
Am & Cont Corp	[illegible]	[illegible]
Am Ins Stocks	[illegible]	[illegible]
Am London & Emp pfd	[illegible]	[illegible]
[illegible]	[illegible]	[illegible]
U S Elec Lt & Pow Shrs A	[illegible]	[illegible]
Do B	[illegible]	[illegible]

NEW YORK PRODUCE EXCHANGE

NEW YORK, May 10.—Following is a list of stocks and bonds traded yesterday on the New York Produce Exchange, giving sales, and high, low and closing quotations:

Sales		High	Low	Close
12	Am Corp ww	[illegible]	[illegible]	[illegible]
[illegible]	[illegible]	[illegible]	[illegible]	[illegible]
1	Util Hydro Shrs ww	[illegible]	[illegible]	[illegible]

Total sales—Stocks, 20,000 shares; bonds, $80,000; scrip, none.

BANK CLEARINGS

Pittsburgh

Exchanges today	$ 26,601,101.37
Balances today	11,499,391.96
Exchanges week ago	33,825,363.99
Balances week ago	16,108,947.90
Exchanges year ago	30,731,289.45
Balances year ago	12,224,355.67
Exchanges for week	177,784,358.76
Balances for week	80,709,254.17
Exchanges prev. wk.	207,997,827.71
Balances prev. wk.	102,795,454.52
Exchanges same wk last year	179,528,439.90
Balances same wk last year	72,292,965.54

New York

Exchanges	$1,167,000,000
Balance	152,000,000
Credit balance	150,000,000

NEW YORK CURB MARKET

Following is the list of transactions on the New York Curb Exchange, giving all stocks and bonds traded (00 omitted in sales column of stock list; 000 omitted in sales column of bond list):

STOCKS.

Sales		High	Low	11:45
	—A—			
2	Addressogrh	36⅛	36	36⅛
10	A A Gen Cp	23½	20⅝	23½
1	Am B BovF	11	11	11
3	AmCP&L B	23	22¾	23
2	Am C Pw A	25¾	25¾	25¾
2	Do optwr.	2⅛	2⅛	2⅛
7	AC Oilfds	3-16	3-16	3-16
6	Am Cyan B	26	25½	26
3	Am Equities	17¼	17¼	17¼
2	A& F P war	56½	54⅝	56½
3	Am G & El	147⅞	144	147⅞
1	Do pfd	108⅛	108⅛	108⅛
3	A L&T new	75	74⅝	75
2	Am Mfg	4	3⅞	3⅞
1	Am NatGas	18	18	18
2	Am Pneum	6⅛	6	6⅛
30	Am Sup-P.	34	33¼	34
1	Do 1 pfd	100⅞	100⅞	100⅞
1	Do pfd	96¼	96¼	96¼
2	AU&GB vtc	13⅜	13	13⅜
1	Am Yvette	4⅛	4⅛	4⅛
1	A A vot cod	18⅛	18⅛	18⅛
2	Appalchn G	12¾	12⅝	12⅝
1	Arctur R T.	15	15	15
2	Ark NatGas	13¼	13⅛	13¼
2	Do A	13⅜	13	13⅛
1	As Dye&Prt	1⅞	1⅞	1⅞
10	As El In Lt	6½	6½	6½
1	As G & El.	44⅝	44⅝	44⅝
25	Do A	40⅛	40⅛	40⅛
	—B—			
*100	Bauman pf.	75	74	75
2	Bellan A vc	13	13	13
*25	Bell T Can.	152	152	152
1	Bliss E W.	20⅞	20⅞	20⅞
6	Blue Ridge.	11⅛	11	11
3	Do cvt pf.	39⅝	39⅝	39⅝
1	Bourpois	7⅛	7⅛	7⅛
3	Brazil T&L.	50	48⅞	50
	—C—			
1	Ca & WirB	1¼	1¼	1¼
2	CAM Co vt	¾	¾	¾
50	Can M Wir	7¼	6⅞	7⅛
2	Can PRy n	52⅝	52	52⅝
2	C Pb Sv n	32	32	32
4	Cen St Elec	33⅜	32⅞	33⅜
2	Chai St De	5	4⅞	4⅞
1	Ch NAN vt	21	21	21
33	Cit Service	[illegible]	[illegible]	[illegible]
1	Clev El Illu	62	62	62
5	Do rts	20¼	20⅛	20⅛
1	Colom Syn.	9-16	9-16	9-16
*20	Com Edison	318	317¾	318
14	Com&So w.	5⅛	5	5⅛
2	Com W Ws	17⅜	17⅜	17⅜
2	CG&E Balt	127⅛	126⅞	127⅛
2	Con Instru.	3⅜	3⅜	3⅜
2	Con Laund.	13⅝	13½	13⅝
5	Con Nev Ut	1-16	1-16	1-16
3	Coop Bessm	49⅛	49⅛	49⅛
2	Do pfd A	47	46⅞	47
2	Cord Corp.	11⅛	11	11⅛
2	Cor Sec Chi	26⅞	26⅝	26⅝
1	Corr & Rey	15⅛	15⅛	15⅛
3	Creole Pet.	6⅛	6	6⅛
30	Cress Gold.	¼	¼	¼
1	Cr & Wheel	26	26	26
1	Curt Wrt w	3⅛	3⅛	3⅛
	—D—			
2	Deer &Co n	146½	146	146½
3	Detroit Air.	6⅞	6⅞	6⅞
1	Dixie GasU	16⅛	16⅛	16⅛
1	Douglas Air	19⅛	19⅛	19⅛
2	Dresr MfgA	53½	53	53½
8	Do B	44⅛	43	44⅛
	—E—			
1	E St Pow B	38	38	38
1	E Util As A	40½	40½	40½
2	Do cv	16½	16⅜	16⅜
2	Eisler Elec.	16⅛	16⅛	16½
25	El Bd & Sh	102	100	101¼
1	Do pfd	107⅜	107⅜	107⅜
1	El Pw As A	31½	31½	31½
2	ElP&L opw	66⅞	65	65⅞
1	Elec Share	24⅜	24⅜	24⅜
1	Electrograph	16⅛	16⅛	16⅛
1	Europe El A	20	20	20
1	Evans W L	3⅜	3⅜	3⅜
	—F—			
1	Fabrics Fin	5½	5½	5½
*10	Fajardo Su	58⅛	58	58
1	Fed Metals.	20	20	20
10	Fiat deb rt	3	3	3
2	Fokker Air	24⅜	24	24½
5	FordMFranc	12	12	12
2	FordMotLtd	18⅜	18⅝	18⅜
1	Fox Thea A	14	14	14
	—G—			
5	Gen Bak	3¼	3¼	3¼
1	Gen Cab wr	8	8	8
1	G El Ltd rc	13	13	13
2	GG&El cpB	85	84½	84⅛
1	GMot pf n.	97½	97½	97½
1	Gen Pete n	34½	34½	34½
1	Glen A Coal	100	100	100
3	Gold S Elec	5⅛	4⅞	4⅞
*10	Gr A&P nv	240	240	240
*75	GL&B pf x	97	97	97
2	Gulf Oil Pa	150	149¾	150
	—H—			
7	H Rubenstn	7½	7½	7½
3	Hir Walker	11⅞	11¾	11⅞
7	Houst Oil n	22½	22	22⅛
10	Hygrade Fd	11½	11½	11½
	—I—			
3	In T Illu A	39	38¾	39
3	Do B	38⅞	38⅞	38⅞
2	Ind Fin ctf	25¼	25	25⅛
2	Insull Util.	65⅜	65½	65⅜
5	Intercon Pt	1⅜	1¼	1¼
2	Int Pet	21	21	21
1	Int Util wr	3	3	3
3	Int Equit.	11¼	11	11
2	Irving A C	20⅜	20¼	20¼
2	Do war.	8	7⅞	7⅞
1	It Super A	13⅛	13⅛	13⅛
	—K—			
2	Kerr L Mn	⅝	⅝	⅝
	—L—			
1	Lack Sec	41½	41½	41½
12	L C&N new	43½	43½	43½
4	Loew's war.	20	18½	19
5	Do db rts	61	61	61
2	Lou L & E	3½	3⅜	3⅜
	—M—			
2	Mar Midl	42⅜	41¾	42
2	Mav Bot Co	2⅜	2⅜	2⅜
3	Mem N Gs	19⅜	18⅝	19⅜
1	Mer C & S	19⅛	19⅛	19⅛
1	Mesabi Iron	2	2	2
3	Met & Min.	15⅜	15½	15¾
1	M W St Ut	26½	26½	26½
2	Mid W Util	35¼	34⅜	35¼
1	Mid Steel n	18	18	18
2	Mid United	28	27⅜	28
1	Min Co Can	1⅝	1⅝	1⅝
3	Mo K P L.	31⅞	31¾	31⅞
1	Do vtc	2	2	2
15	Do rts	1	⅞	1
2	Mont deb rt	1¾	1⅝	1¾
	—N—			
5	Nat Am Co	8⅛	8	8
1	Nat Banc.	12	12	12
1	Nat F Pr A	12⅛	12⅛	12⅛
1	Do B	2⅜	2⅜	2⅜
2	Nat F & G	34⅛	33⅝	34⅛
1	Nat Invest.	21	21	21
2	NP&L 6%p	102⅛	101½	101½
1	Nat R Mch	17¾	17¾	17¾
4	N S Term S	14¼	14¼	14¼
1	Nat Stl xw.	66½	66½	66½
2	Nest LeMur	4	4	4
*50	Nev Cal El.	131	121	121
*50	N E Pow pf	92	92	92
1	N E T & T.	152⅞	152⅞	152⅞
2	NY R&B A.	15⅝	15	15⅛
7	Nia H Po n.	22	21½	21⅞
4	Do A w n	5¾	5¾	5¾
3	Do B w n	14	14	14
2	NA AviaA n	4	4	4
*25	NA Lt&P pf	90½	90½	90½
1	NA Util Sec	8	8	8
1	N Sts P pf	109½	109½	109½
	—O—			
1	Ohio Cop	⅝	⅝	⅝
1	Ohio Oil	73	73	73
	—P—			
2	PacCstBis p	95⅞	95⅞	95⅞
8	Pandem Oil	1⅝	1½	1⅝
3	PantOVenez	2⅜	2⅜	2⅜
2	Paramnt C.	5⅜	5⅜	5⅜
2	Pennrd Crp	13⅜	13¼	13¼
2	Petrol Cor	26	25⅞	26
2	Do war	5¼	5⅛	5¼
6	Phil Pet rts	1¾	1¾	1¾
2	Pilot Rad A	11	10⅞	10⅞
2	Pit Bowes	16⅞	16⅝	16⅞
1	Pgh Forge	21⅞	21⅞	21⅞
1	Polymet Mf	13	13	13
2	Prince & W	13⅛	13⅜	13⅜
2	Do pfd	41⅛	40⅛	40⅛
1	Prud Invest	18	18	18
2	P Util Hold.	24½	24¼	24½
	—R—			
3	Rbw L PrB.	5	4⅞	4⅞
1	Repetti Ca.	1⅛	1⅛	1⅛
1	Roan Ant C	25	25	25
1	Ross Stores	1	1	1
2	Rossia Int C	7⅛	7¾	7¾
2	Ryan Cons.	7	6½	6⅞
	—S—			
2	St Regis Pa	28½	28⅛	28⅛
2	Schiff & Co	30½	30½	30½
2	Seabord Ut.	7½	7¼	7½
2	Sec Corp n.	56⅜	55	56⅜
5	Segal Lock.	7⅞	7⅞	7⅞
1	Sel In al ctf	76	76	76
2	Sisto Finan	21½	21½	21½
1	South Cst.	8½	8½	8½
1	South Corp	7	7	7
1	SW Dairy	7½	7½	7½
5	SW Gas Ut	18⅞	18⅛	18½
1	Stand Mot	2⅜	2⅜	2⅜
2	Std Oil Ind	54½	54⅛	54¼
1	Std Oil Ky	36	36	36
1	St P&L B	70	70	70
1	Starr Cor pf	38⅜	38⅜	38⅜
15	Stein Cosm	20½	20¼	20½
1	Sunray Oil	7	7	7
2	Superheater	46½	46½	46½
1	Swift Int	34¼	34¼	34¼
	—T—			
2	Thatch Sec	3⅞	3¾	3¾
1	Tonopah M	1	1	1
2	TransamerC	42	41½	42
2	Tran Air Tr	10⅜	10⅛	10⅜
8	TrLuxDPicA	12⅜	11⅞	12⅜
1	Tri ConC w.	7⅛	7⅛	7⅛
	—U—			
2	Ulen & Co.	22½	20⅞	22½
1	Ungerlr Fin	28⅜	28⅜	28⅜
3	Un Tobacco	⅝	⅝	⅝
1	Un Car Fas	8⅜	8⅜	8⅜
1	Nn Corp w.	28	28	28
1	Un El Sv rt	¾	¾	¾
5	Un Foundrs	30½	30¼	30½
3	United Gas	39⅛	38⅝	39⅛
2	Do cod	39⅜	38⅜	39⅜
20	Do new	24¼	23⅜	24
10	Do n ww.	10⅛	9½	10
2	Do pfd	95½	95¼	95½
2	Un Lt&P A	48⅛	47⅜	48⅜
1	U S D Pr B	24½	24½	24½
5	U S El Pow	17⅜	16⅞	17⅜
*50	U S Fin pfd	92⅞	92⅞	92⅞
1	U S Line pf	16½	16½	16½
3	Un Verd Ex	11⅛	11⅛	11⅛
2	Util Po&Lt.	21	20⅞	20⅞
2	Util & Ind.	19⅛	18⅞	19⅛
	—V—			
3	Vacuum Oil	89⅛	88	89⅛
2	Venez Pet.	3	3	3
1	Vick Fin	8⅜	8⅜	8⅜
	—W—			
1	Walker Mn	2⅞	2⅞	2⅞
2	Watson Co.	3½	3½	3½
1	Wendn CM	⅝	⅝	⅝
1	West A Exp	39⅜	39⅜	39⅜
1	W Va p & P	37½	37½	37½
1	Wil-Low Ca	13½	13½	13½
	—Y—			
1	YOil & Gas	3½	3½	3⅝
3	Yukon Gld.	15⅛	15⅛	15⅛

DOMESTIC BONDS.

Sales		High	Low	11:45
7	Alab Pow 4½s '67	97	[illegible]	97
[illegible]	[illegible]	[illegible]	[illegible]	[illegible]

FOREIGN BONDS.

Sales		High	Low	11:45
[illegible]	B Aires Pr 7½s '47	101⅛	101	101⅛
[illegible]	[illegible]	[illegible]	[illegible]	[illegible]
1	Gelsenkirchen 6s'34	94½	94½	94½
5	Hamburg El 7s '35	101	100⅞	100⅞
1	Hamburg El 5½s'38	86	86	86
3	Isotta Fras 7s'42ww	90	90	90
1	MansfdM&S 7s41xw	89	89	89
9	Medellin Col 7s '51	91	90½	91
2	Mendoza Pr 7½s '51	92⅝	92⅜	92⅜
1	Prussia FS 6½s '51	94⅛	94⅛	94⅛
3	Do 6s '52	90	90	90
45	Ruhr Gas 6½sA'53	87	86⅝	87
2	Rumania Inst 7s'59	83⅛	83⅛	83⅛
1	Stinnes 7s '36 xw	87	87	87
6	Sydney NSW 5½s'55	89⅛	89⅛	89⅛
2	Terni Elec 6½s '53	88⅝	88⅝	88⅝
2	Tiets L 7½s '46 xw	100	100	100
2	UnsteW 6½s47ww	92⅞	92	92⅞

*Actual sales. †Ex-dividend. ‡Ex-rights.

AGENCY HELPS TRADE

The entirely favorable reaction of the window glass trade to last week's announcement of the formation of a new selling organization featured the week's developments in the flat glass industry, according to the American Glass Review.

With the new sales agency fairly launched, a decided improvement of marketing trends in this branch seems assured. The attitude of leading factors among both manufacturers and distributors, as a result of the successful consummation of this movement, is one of renewed confidence and reassurance as to the outlook for the remainder of the year.

The new selling agency, which will handle the production of independent manufacturers of window glass, has opened its offices in Kansas City, Toledo and New York, and is reported now functioning smoothly. In an announcement to the trade this week the selling company reaffirms, in all major essentials, the present window glass discounts.

USES INCREASE FOR COTTON

NEW YORK.—(AP.)—Despite the decrees of fashion and the popularity of other fabrics, the average person uses more cotton cloth than did his ancestors 30 years ago, according to the Cotton-Textile Institute.

The fact that per capita consumption of cotton cloth is nearly 20 per cent greater than it was in 1900, despite the decline in its use for wearing apparel is explained by Paul B. Halstead, secretary of the institute.

"The answer is," explains Mr. Halstead, "that extensive new markets for cotton goods, notably in the manufacture of automobiles, artificial leather, rubberized fabrics and home decoration has offset the decline in consumption of cotton for wearing apparel."

HURT BY URN $15,000 ASKED

Having suffered concussion of the brain and other hurts when an urn weighing 50 pounds fell and injured Rita McDonough, suit for $15,000 damages has been brought against Joseph S. Gravant, owner of the premises at 1810 Crosby street, by the mother, Mrs. Marie McDonough.

According to the bill of particulars filed in Common Pleas Court, the child was invited to play in the yard of Edward J. O'Connor, a tenant of Gravant. While on a cement wall, the urn tumbled as the child leaned against it, precipitating the youngster to the ground. The accident happened August 4 last. Warren Van Kirk is counsel for the child's mother.

AWARDED $2000 IN DOG BITE

Walter Schnabele, aged 11, of 17 Brightridge street, North Side, bitten by a German police dog June 25, 1928, was awarded $500 damages in Common Pleas Court and his parents, John and Rose Schnabele, $1,500, against Michael J. Griffin, owner of the dog.

The lad was attacked June 25, 1928, and so badly hurt, part of the bone of his right ankle had to be removed. He was in a hospital for several months, costing his parents a $1,100 doctor bill. The case was on trial before Judge Ambrose B. Reid for several days.

Myers Speaker at Luther League Rally

The Rev. Herman Mees Myers, of Carrick, will speak at the Spring Rally of the Central Luther League tomorrow evening in the Zion Lutheran Church, Mt. Washington. His subject will be "Whistling in the Dark." The afternoon meeting will be conducted by Walter P. Schmidt.

Rev. Myers

Harmarville Man's Body Found in Creek

The body of Charles Ignez, 40, of Harmarville, was recovered from Deer Creek, near his home last night, according to a morgue report. He disappeared from his home yesterday morning, deputy coroners, who began an investigation, said.

THE PRODUCE MARKET

The demand for fruit and vegetables was slow today at the wholesale produce markets in Pittsburgh. There were no changes in quotations.

The poultry markets were fair, demand fair, supply good, with slight changes in quotations.

The butter, egg and cheese markets remained good, supply adequate, without changes in quotations.

Car lot supplies were nominal with 356 cars on track. Arrivals included 7 cars of apples, 2 beans, 1 broccoli, 33 apples, 1 cauliflowers, 3 carrots, 11 celery, 5 cucumbers, 3 grapefruits, 1 cantaloupes, 5 lemons, 6 lettuce, 6 onions, 7 oranges, 1 peas, 43 potatoes, 1 radishes, 6 pineapples, 4 spinach, 8 strawberries, 4 sweet potatoes, 7 tomatoes and 1 turnips.

HAY AND GRAIN.

Receipts.

Pennsylvania Railroad—Eight cars of hay, 2 straw, 2 corn and 2 oats.

HAY.

No. 1 timothy	[illegible]
Standard	[illegible]
No. 2 timothy	[illegible]
No. 1 light clover mixed	[illegible]
No. 1 clover mixed	[illegible]
No. 1 clover	[illegible]

STRAW.

Oats	$12.00@13.00
Wheat	[illegible]

YELLOW CORN.

No. 2 shelled	91@91½c
No. 3 shelled	[illegible]

OATS.

No. 2 white	48½@49c
No. 3 white	47@48c

PRODUCE.

Beans, hamper	[illegible]
Beets, bushel	[illegible]
Cucumbers, dozen	[illegible]
Do hamper	[illegible]
Cabbage, crates	[illegible]
Cauliflower, Cal., crates	[illegible]
Do crate	[illegible]
Celery, Fla., dozen	[illegible]
Do crate	[illegible]
Cranberries, ½-bbl. box	[illegible]
Do ¼-bbl. box	[illegible]
Lettuce, Iceberg, crate	[illegible]
Mushrooms, basket	[illegible]
Do pound boxes	[illegible]
Onions	[illegible]
Do crate	[illegible]
Peas, crate	[illegible]
Potatoes, sack	[illegible]
Do barrel, new	[illegible]
Peppers, Florida, crate	[illegible]
Radishes, dozen	[illegible]
Sweet Potatoes, hamper	[illegible]
Spinach, bushel	[illegible]
Tomatoes, lugs, chip	[illegible]
Turnips, bushel	[illegible]

EGGS, FRUITS, BUTTER AND CHEESE, PROVISIONS, POULTRY, GROCERIES.

[illegible]	[illegible]

LIVESTOCK MARKETS

Pittsburgh.

Brukman, Wood & Buck, livestock commission merchants, furnish the following quotations:

Cattle—Receipts light; market slow. [illegible]

Hogs—Receipts, 12 double deck loads; [illegible]

Sheep—Receipts, 3 double deck loads; [illegible]

Calves—Receipts light; market steady. Veal calves, [illegible]; heavy and thin calves, $8.00@10.00.

Chicago.

Hogs—Receipts, 14,000, including 4,000 direct; [illegible]

Cattle—Receipts, 1,000; calves, 1,000; [illegible]

Sheep—Receipts, 15,000; very slow; [illegible]

East Buffalo.

Hogs—Receipts, 1,900 head; [illegible]

Cattle—Receipts, 300 head; [illegible]

Calves—Receipts, 500 head; [illegible]

Sheep—Receipts, 2,500 head; [illegible]

Cincinnati.

Hogs—Receipts, 2,200 head; [illegible]

Cattle—Receipts, 350 head; [illegible]

Sheep—Receipts, 250 head; [illegible]

Rubber Market.

NEW YORK, May 10.—Rubber futures opened barely steady; May, 14.20c; July, 14.50c; September, 14.90c. New contracts—July, 14.65c; September, 15.20c.

Liverpool Wheat Market.

LIVERPOOL, May 10.—Wheat was due unchanged to ½d higher, opened 1⅛d to 1⅜d up and closed ⅝d to 1d up.

NEW YORK BOND MARKET

NEW YORK, May 10.—(AP.)—Transactions in the most active bonds on the New York Stock Exchange today were as follows, 000 omitted in sales column (United States bonds in dollars and thirty-seconds of dollars):

U. S. GOVERNMENT BONDS.

Sales		High	Low	Last
4	Lib 1st4¼s'32-47	101.16	101.16	101.16
20	Do 4th4¼s'33-38	102.2	102.2	101.2
12	Treas 4¼s'47-52	111.28	111.28	111.28
1	Do 3¾s'43-47	101.1	101.1	101.1

CORPORATION BONDS.

Sales		High	Low	Last
10	Abitibi P&P 5s'53	[illegible]	[illegible]	[illegible]
[illegible]	[illegible]	[illegible]	[illegible]	[illegible]

FOREIGN ISSUES.

Sales		High	Low	Last
[illegible]	[illegible]	[illegible]	[illegible]	[illegible]

WINTER WHEAT AREA LOWER

Washington, May 10—Estimated production of winter wheat this year, as indicated from the condition of the crop May 1, was announced by the Department of Agriculture as 525,070,00 bushels, compared with 578,336,000 bushels harvested last year and 550,636,000 bushels, the 10 year average production.

The area sown in winter wheat last fall was 43,434,000 acres, of which 11.0 per cent was abandoned to May 1, leaving 38,676,000 acres for harvest, compared with 42,820,000 acres sown in the fall of 1928, 6.4 per cent abandoned to May 1, and 40,182,000 acres harvested last year.

The condition of winter wheat on May 1, was 76.7 per cent of a normal, compared with 83.6 last year and 83.8 the 10-year May 1 average.

The condition of rye was 84 per cent indicating a crop of 46,831,000 bushels compared with 40,629,000 bushels produced last year.

The condition of the oat crop in the south was estimated at 62.3 per cent and is the lowest may figure since 1925.

SCHOOL TO OPEN FOR ENGINEERS

A summer school for engineering teachers will be conducted at Carnegie Tech in conjunction with the Society for the Promotion of Engineering Education and the Carnegie Institute of Technology, it was announced today by school officials. The course will begin June 12 and end June 21. The course will be devoted to engineering drawing and descriptive geometry.

William E. Mott, director of the college of engineering, and Harry E. McCully, professor of drawing and descriptive geometry of Carnegie Tech, are local director and secretary, respectively, of the summer course. Thomas E. Franch, professor of engineering drawing at Ohio State University, will be chairman of the teaching staff.

BRADFORD OIL OUTPUT UP

OIL CITY, May 10.—Daily average production of Pennsylvania grade crude oil in the Bradford field for April was 32,450 barrels, an increase of 9 per cent over March.

The Northwestern Pennsylvania Oil Producers' Association proposes asking larger interests in the Bradford oil field to curtail development and help maintain the price of Pennsylvania crude.

Major pipe line companies reported 3,974,774 barrels of Pennsylvania crude oil in storage at the end of April, compared with 3,896,655 barrels, March 31.

United Aricraft Earns 39c Share

United Aircraft and Transport Corporations net income of $900,391 for quarter ended March 31 is equal after preferred dividends to 39 cents a share on 1,835,282 common shares against $1,803,471 in 1929 quarter or 88 cents a share based on present common share basis.

OBITUARY

Immekus Funeral.

Funeral services for S. W. Immekus, 69, who died Thursday at his home, 142 Hornaday road, will be held in St. Basil's Church at 9 a. m. Monday. He had been active in business affairs of the South Side 45 years, was a director of the St. Francis Hospital and of the Fourteenth Street Bank, and a member of the Catholic Institute of the Diocese of Pittsburgh, the Knights of Columbus, the American Federation of Catholic Societies, the Catholic Central Society and the Knights of St. George. He was the father of the Rev. H. L. Immekus, assistant pastor of St. Mary's of the Mount Church.

Mrs. Helen W. Fisher.

Mrs. Helen W. Fisher died last night at her home, 237 Breading avenue, Ben Avon. She was born in Pittsburgh and was a graduate of Allegheny High School and the Pittsburgh Kindergarten College. Before her marriage she was a kindergarten teacher in North Side schools, and for several years was in charge of girls' activities at the Sarah Heinz House on the North Side. She was a member of the Bellevue Presbyterian Church. Besides her husband, Howard W. Fisher, she leaves two daughters, Margaret and Nancy, and two sisters, Mrs. John M. Stewart and Mrs. W. J. Fleming, both of Pittsburgh.

Raymond Miller.

Raymond Miller, 32, of 2443 Aliquippa street, former city employe, died in his home yesterday after a long illness. Four years ago, while working as a city signal service operator, he fell while at work in the City-County Building. His spine was injured and complications set in. Although he spent two years at the Mayo Hospital at Rochester, Minn., he failed to improve. He had been employed by the city 10 years. He leaves his wife, Mrs. Marie Schwemmer Miller; two sons, Raymond, Jr., and Clifford Miller, and his mother, Mrs. Elizabeth Miller.

Nicholas Funeral.

Funeral services for Frank F. Nicholas, who died yesterday, will be held at the home, 619 Maple avenue, Sewickley, at 8 p. m. tomorrow. He came to Sewickley nine years ago from Virginia, and until he became ill a year and a half ago, had been connected with Kay, Richards & Co., of Pittsburgh. Besides his widow he leaves a son, Frank F. Nicholas, Jr.

Ill Health Ascribed As Suicide Cause

Ill health was ascribed by the coroner's office today for the reported suicide of Edward Lundeen, 56, of 313 Pennsylvania avenue, Clairton. Members of his family found his body hanging in the cellar of his home, according to the coroner's report.

LOCAL CURB

(Furnished by Moore, Leonard & Lynch.)

Security	Bid	Ask
[illegible]	[illegible]	[illegible]

*Guaranteed by the Philadelphia Co. by endorsement. †Assumed by the Republic Steel Corp. ‡Guaranteed by Loew's Inc. by endorsement.

BOSTON STOCKS

BOSTON, May 10.—Following is a list of the most active issues traded on the stock exchange yesterday:

Sales		High	Low	Close
520	Am Founders	[illegible]	[illegible]	[illegible]
418	Am Tel & Tel	[illegible]	[illegible]	[illegible]
[illegible]	[illegible]	[illegible]	[illegible]	[illegible]
250	Util Hy & Rail	[illegible]	[illegible]	[illegible]

SEES CONGRESS CLOSING AS TRADE AID

Adjournment Will Tend To Stimulate Earnings, Rail Spokesman Says

By MERRYLE STANLEY RUKEYSER.

(Copyright, 1930, Universal Service, Inc.)

NEW YORK, May 9.—Pessimism in regard to railroad securities is unwarranted provided an investor continues reasonably hopeful concerning relatively near term recovery of general business.

The slump in railroad earnings in the first quarter, running about 20 per cent, constituted merely an index of recession in trade. E. E. Loomis, president of the Lehigh Valley Railroad and spokesman for the eastern railroad presidents, in answering my questions concerning the meaning of recent railroad statistics, said:

"Railroad net earnings for the first quarter of 1930 do not necessarily indicate a prolonged business decline. Business should show an upward trend in the second quarter and improve during the last half of the year and the latter period should be better than the same period of 1929."

Asked whether the depreciated earning power of the great carriers reflects an inadequate rate structure, as determined by the Interstate Commerce Commission, Mr. Loomis added:

"The present situation does not in itself reflect an inadequate rate structure. However, the continual whittling away of rates, which has cost the railroads since 1921 nearly $5,000,000,000, a situation met up to this time by increased efficiency of operation, will undoubtedly be felt more and more, and, it is, therefore, most important the early rate stabilization be secured. Unquestionably, there are many commodities on which the railroads are entitled to a better rate return and every consideration should be given along these lines, especially in view of the fact that they have not been permitted to earn the fair return promised them under the transportation act in any single year since its enactment in 1920."

SUGGESTS ADJOURNMENT

As a constructive step to help business, Mr. Loomes suggests the adjournment of Congress.

"The psychological effect of the adjournment of Congress will tend to stimulate business in general. This will naturally reflect itself in railroad earnings. It is the uncertainly as to what Congress is going to do that is apt to prove demoralizing to business in general."

Several higher-ups in the administration told me that business will move forward as soon as Congress has disposed of the tariff measure.

As chief executive of one of the smaller roads, Mr. Loomis has never been especially enthusiastic about the idea of broad consolidations. In commenting on the outlook for mergers, he said:

"As to railroad consolidations, no doubt there are some mergers that can be made which would result in economies. However, the estimated savings to be realized have been grossly exaggerated. The important factor is the continuance of service and competition in the interest of the public. It is conceded that at the present time the railroads are being operated with greater efficiency than at any time in their history."

Dealing with the effect of the slump in railroad earnings on railroad expenditures for the remainder of the year, Mr. Loomis pointed out:

"It is quite possible some railroads may find it necessary to curtail capital and maintenance expenditures. On the other hand, it is at a time like this, when business is slow, that railroads which have the funds should carry on improvements that will result in economies later.

"Passenger business generally unquestionably is on the decline. The short haul business is fast disappearing, and the only chance for improvement is when the highways become so crowded with automobiles, trucks and buses as to result in unreasonable delays. This may have the effect of turning back to the railroads some of the business which has been lost to those methods of transportation."

WORK TO GO FORWARD

The president of one of the great southern railways pointed out:

"It is not our purpose to curtail the large capital expenditures which we have already authorized for this year, and as to maintenance, it is our constant endeavor to maintain the property at a high standard."

His further observations included the subjoined:

"I believe the drop in earnings of representative railroads in the first quarter represents a temporary business recession rather than a permanent condition.

"At no time since the enactment of the transportation act of 1920 have the railroads as a whole earned the fair return contemplated in that act, but I do not believe it would be wise or feasible to undertake any increase in rates at this time.

"Undoubtedly, consolidations of railroads will enable some reduction in operating expenses, but I am inclined to believe this feature has been somewhat overemphasized.

"The outlook for freight car loadings for the second quarter in this territory is reasonably satisfactory. I would not care to hazard a guess regarding the second half of the year.

"The outlook for passenger traffic, so far as I can determine, is anything but encouraging."

Stock Exchange Topics

Steel Shares Firmer as Leaders Give Vent to Optimistic Views.

The leading steel stocks showed a progressively better tone during yesterday in response to the optimistic views of the leaders in that industry as expressed at the semi-annual meeting of the American Iron and Steel Institute. Charles M. Schwab, head of the Institute, sees the industry emerging in a highly satisfactory manner from the period of severe test which it has been passing through. E. G. Grace, head of Bethlehem, went on record as believing a turn in the price situation is near, and James A. Farrell, head of the United States Steel Corporation, sees business today very good. Like his late predecessor, Mr. Farrell is a born optimist, as indicated by his contention that the production of the country is not down to 79 or 80 per cent, but up to 79 or 80 per cent.

Though it was reported that some of the larger operators who had rode the leading copper shares down had not only covered their short lines but taken substantial long positions in those shares, there seems to be no little confusion of opinion on just what the position of such individuals is at the moment. The story went the rounds yesterday that quite a few of the market's big guns had decided in favor of at least a short vacation, some taking off for the races at Pimlico and Jamaica, while others are understood to have retreated for the moment to nearby resorts. Judging from the falling off in trading activity to the lowest level in several months, there appeared to be plenty of evidence of the absence of many of these individuals.

Nevada Consolidated Copper did not participate very prominently in yesterday's further improvement in the copper shares. The group as a whole appeared to meet renewed brisk demand at intervals, influence by the reported pickup in consumer buying of the metal. Sales by early afternoon were reported to have passed the 9,000,000-pound mark, running considerably heavier than on Thursday. Nevada, however, had to contend with the publication of its first quarter results, showing 46 cents a share earned on the stock as against 66 cents a share in the December quarter, and $1.38 in the March quarter last year.

The offer of the United Corporation to exchange its stock on a pro rate basis for United Gas Improvement shares will expire with the close of business next Monday. It was reported in usually well-posted Wall street circles that tenders received under the plan so far have been exceptionally good. The offer apparently was originally made to a group of large holders of United Gas Improvement stock, but upon learning of the desire of other holders of substantial amounts of the latter issue to participate, the United Corporation extended its offer to all United Gas shareholders several weeks ago.

Estimates are heard that earnings of Case Threshing in the first quarter of this year were better than $11 a share. Talk of a split-up is again heard in many quarters. The stock has shown a tendency to move ahead every time the general market has given it an opportunity. Much of the buying which came into the issue early this year was through houses with middle western connections, and it is said these holdings have not been disturbed.

In several firms it is reported that there has been scale buying in Montgomery Ward recently by interests who have not been identified with the long side for some time. This may be in connection with the disclosure that the company is to build one of its largest retail units near New York City. Montgomery Ward was one of the stocks which was under pressure early in the year when the general list was holding steady to strong in most sessions. At that time it was known that earnings were not favorable because of the retail merchandising situation. This is believed to have been corrected.

Pair Ask Court To Change Name

John W. Sadowski and his wife, Augusta M. Sadowski, 600 Delmont street, want to change their name to Burg. A petition asking permission to do so was filed yesterday before Judge Frank P. Patterson in Common Pleas Court. Sadowski has been known by many, he says, as Burke.

Anthony Named Election Judge

C. C. Anthony, 248 South Millvale avenue, has been appointed judge of elections for the Twenty-sixth District of the Eighth Ward by Judge Harry H. Rowand in Quarter Sessions court. He replaces John A. Cochran, who resigned when appointed to a city job.

N. Y. BANK STOCKS

NEW YORK, May 10.—Yesterday's bid and asked quotations on leading New York banks and trust companies follow:

	Bid.	Asked.
NATIONAL BANKS.		
Bank of America	129	131
Chase National	157¼	158¼
Chatham & Phenix	132	135
First National	8000	8000
Manhattan Company	130½	132½
National City	195	198
TRUST COMPANIES.		
Bankers	164	169
Central Hanover	302	308
Corn Exchange	295	305
Chemical	74¼	76
Equitable	125¼	127
Guaranty	743	747
Irving	30½	31¼
Manufacturers	167¼	169
New York	366	367

Keep your eye on the "Help Wanted" Ads in the Classified Section. The very job you are looking for may be advertised today.

CALIF. PACKING SUBSIDIARY FORMED

Company Plans Expansion In Philippines; Earned $6.16 a Share Last Year

SAN FRANCISCO, May 10.—Formation of a new company in the Philippines and additional plant expansion, involving $5,000,000 bank borrowing and more than $2,000,000 investment in other companies, were reported by California Packing Corp. in its annual report for the year ended February 28.

Net profit last year of $6,024,349 after all charges, including depreciation and taxes, equivalent to $6.16 a share on the 977,416 shares of common stock issued compared with $6,233,021, or $6.38 a share in the year ended February 28, 1929.

The Philippine Packing Corporation was organized to handle California Packing's Philippine operations. The new company will operate as a wholly-owned subsidiary and its formation exemplifies the corporation's policy of organizing subsidiaries in various parts of the world to handle operations in specific territories.

CASH REDUCED

As of February 28, 1930, cash represented 8.1 per cent of the corporation's total current assets as against 9.05 per cent as of February 28, 1929. This compares with 10.25 per cent in 1928 and 9.75 per cent in 1927.

R. I. Bentley, president, indicates in his letter to stockholders that plant expansions are nearly complete and that the Philippine pineapple situation is favorable. A pack of 150,000 cases is probable. The corporation owns some pineapple land in the Philippines, leases some and has arranged to take care of the pack of neighboring pineapple growers. While the Haiti acreage is not so extensive as that in the Philippines, sufficient raw product is available to warrant construction of a plant there. This plant is now practically completed.

EVENTFUL YEAR

Mr. Bentley says that the last fiscal year was an eventful one for the corporation. Worldwide depreciation of commodity values, coupled with the stock market decline, seriously affected both domestic and export business. He said:

"Business on all commodities, excepting fruits, exceeded the previous year and, if fruits had been available at reasonable prices, I can safely state that 1929 would have exceeded 1928."

California Packing paid out $3,209,664 in regular dividends last year, the same amount as in the previous year, and transferred $2,114,685 to surplus. This brought total surplus at end of the corporation's fiscal year to $27,351,954. In the fiscal year ended February 28, 1929, the corporation added $2,323,357 to surplus.

DANCE MUSIC TONIGHT

6:00—WJAS, Fairfax.
6:15—KQV, Music Makers.
7:15—KDKA, RVB Group.
7:30—KDKA, Fuller Man.
8:00—KQV, Trenton.
8:30—KDKA, Harmonizers.
9:00—KDKA, Broadway.
10:00—WCAE, Lucky Strike. KQV, Webster.
10:30—KQV, Plantation.
11:05—WJAS, Show Boat.
11:15—WCAE, Club Richma...
11:25—KDKA, Jack Denny.

PITTSBURGH STATIONS

Kilocycles		Meters.
980	KDKA	305.9
1220	WCAE	245.8
1250	WJAS	232.4
1380	KQV	217.3

AIR FEATURE FOR BYRD

Saturday, May 10.

4:00 P. M.
KDKA—Merry Makers.
WCAE—American Band.
KQV—Baseball scores.
4:15 P. M.
KQV—Children's Hour.
4:25 P. M.
KDKA—Baseball scores.
4:30 P. M.
KDKA—Westchester County Choral Society.
WCAE—Band (cont'd).
KQV—Baseball scores.
5:00 P. M.
KDKA—Baseball scores; "Your English;" Music.
WCAE—Electrola Period.
KQV—Baseball scores.
5:25 P. M.
KDKA—Baseball scores.
5:30 P. M.
KDKA—Stocks.
WCAE—Recordings.
WJAS—Ebony Twins.
5:40 P. M.
KDKA—The Jones Family—Keeping Up.
5:45 P. M.
WCAE—Organ Concert.
WJAS—French Lesson.
5:55 P. M.
KDKA—Sport Review.
WJAS—Baseball scores.
6:00 P. M.
KDKA—University of Pittsburgh address; Thomas H. Osgood, speaker.
WCAE—Ball scores; Black-Gold Orchestra.
WJAS—Fairfax Concert.
KQV—Twilight Melodies and baseball scores.
6:15 P. M.
KDKA—Dorothy Ryan Nesbitt.
Variety Program.
Ma Curly Haired Baby
Musical Recitation
Medley of Old Rags
Whistling Solo
Sailing Down the Ohio
Vivacity
Whip-Poor-Will
KQV—Music Makers.
6:25 P. M.
WCAE—Baseball scores.
6:30 P. M.
KDKA—Political Talk.
WCAE—Gimbel Quartet.
WJAS—Who's Who in Pittsburgh.
KQV—Studio (cont'd).
6:45 P. M.
KDKA—Literary Digest Prohibition Poll.
WCAE—Clinton Orchestra.
KQV—Weather; Chamber Music.
6:55 P. M.
WJAS—Ball scores.
7:00 P. M.
KDKA—Amos 'n' Andy.
WCAE—Phantom of the Keyboard
WJAS—Vincent Rush, baritone; Olive Doolittle, pianist.
KQV—Studio (cont'd).
7:15 P. M.
KDKA—RVB Orchestra.
WJAS—Moose Temple Talk.
KQV—"Chickie" Moss, blues singer; Paul E. Fleeger, accompanist
7:25 P. M.
WCAE—Weather report.
7:30 P. M.
KDKA—Fuller Man.
"It's You I Love."
Don't Hold Everything
Ensemble
Delirium
Orchestra
Because
Baritone solo, Earle Spicer
Group from "Sons o' Guns"
Who?
It's You I Love
Cross Your Fingers
Orchestra with Vocal Interludes
Melodies at the Fountain
Orchestra
Somebody Stole My Gal
Shine On, Harvest Moon
Margie
Quartet
You Took Advantage of Me
Orchestra
Clothes Props
Baritone solo, Earle Spicer
I Know That You Know
Ensemble
WCAE—Madame Saum, soprano; Fred Lotz, pianist.
WJAS—Keystone Jubilee Singers.
KQV—David Franklyn, baritone; Lillian Zeigler, accompanist.
8:00 P. M.
KDKA—Dixie Circus.

We Now Present

By DARRELL V. MARTIN, Radio Editor.

FOUR LOUDSPEAKERS aboard the SS. Eleanor Bolling will be in operation at 11:25 tonight to pick up the KDKA program of Jack Denny dance music and special messages sent Admiral Byrd and his crew returning from their Antarctic Expedition. Byrd, William Haines and Dick Konter will hear the program on the SS. Rangitiki, which is preceding the Eleanor Bolling to Panama.

The expedition has enjoyed the KDKA special broadcasts immensely and they were of inestimable value in building up the morale of the men, Admiral Byrd informed KDKA in a radiogram this week. The message stated that KDKA signals were very clear in the Antarctic.

Music will be played specially tonight for Dr. Herbert Spencer Dickey, who has radioed KDKA that last Saturday's concert was quite audible in the jungles of South America along the Orinoco River—4,500 miles away.

* * *

Whether you are a boop-boop-adoop fan or not, you must hand it to Helen Kane, the sweet little baby doll singer who entertained KQV listeners last night.

* * *

She's only a mite . . . hardly more than five feet four inches tall. And she has dimples in her cheeks, a twinkle in her eye and a smile for everyone.

* * *

Ever know that sweet Miss Helen played the Davis two years ago as Dorothy Shrover?

* * *

She held a hoop for an acrobat.

* * *

We like the natural way she sings. When whispering sweet nothings she almost kisses the microphone.

* * *

Outside the studio three elevator girls waited nervously to see the debonair Dick Powell.

* * *

The one who said he wasn't dressed in green certainly got a thrill out of somebody else.

* * *

How they sank that British ship last night in the Freedom sketch isn't even the King's business. It is Billy Williams' business—and when he sinks ships they stay sunk!

* * *

Guess what? Edith Mason, the Chicago Grand Opera star, will entertain on the first Westinghouse Salute to be broadcast from Pittsburgh, June 10.

* * *

With this exception the production will be 100 per cent Pittsburgh talent—Frederick G. Rodgers, director, and music by the pioneer radio units led by T. J. Vastine and Victor Saudek.

* * *

SHOW 'EM HOW, FRED!

* * *

Things were very flowery at KDKA yesterday. First a basket of roses for the Little German Band from Maybelle Mayberry, of Monessen, Pa., and an hour later the anonuncement that G. Dare Fleck and Oliver Morton had departed for Evans City to visit the famous Tulip Show held there annually.

* * *

TODAY'S TID BIT:

Everyone did a good job in that KDKA naval battle last night. As creator of the turbulent waves, William A. Farren handled the pebble shaker with dexterity and later was tagged "Steamboat Bill' by his associates.

TEN BEST BETS

7:30—KDKA, Fuller Man.
8:00—KDKA, Dixie Circus.
8:15—WJAS, Industrial America.
8:30—WCAE, Del Monte.
9:00—WCAE, General Electric.
WJAS, Show Boat.
9:15—KDKA, Cub Reporter.
9:30—KDKA, Dutch Minstrels.
10:00—WJAS, Paramount Hour.
10:30—KDKA, Miniature Theater.

WCAE—The New Business World.
WJAS—Stanton Hobson, baritone; Blanche Saunders Walker, accompanist.
KQV—Trenton Orchestra.
8:15 P. M.
KDKA—The Wonder Dog.
WJAS—Industrial America, from Washington, D. C.
8:30 P. M.
KDKA—Harmonizers.
Parade Medley.
With You
Just Like in a Story Book
Hammond-Cuttrow (special fox trot arr.)
Signorita Riggins
Me and the Girl Next Door
Stein Song
Parade Medley
WCAE—Del Monte program.
Vivienne Segal.
WJAS—Political talk.
KQV—Health talk.
8:45 P. M.
WJAS—Dixie Echoes.
KQV—Hawaiian Duo.
9:00 P. M.
KDKA—Broadway Lights.
"Keepin' Myself for You."
"Ain't No Sin ..... Donaldson
I Never Dreamt ..... Ellis
Romance, from "Casino Kirby" ..... Donaldson
Dance Negre ..... Scott (Arr. Pollock-Lawshe)
Exactly Like You, from "International Revue"
Keepin' Myself for You, from "Hit the Deck"
WCAE—General Electric hour.
"The Moldau."
Floyd Gibbons tells another "Adventure in Science" during the program which follows:
Rakoczy March ..... Berlioz
Larghetto, from "Symphony No. 2" ..... Beethoven
The Moldau ..... Smetana
Italian Serenade ..... Wolf
Wine, Women and Song (waltz) ..... Johann Strauss
WJAS—Hank Simmon's Show Boat.
"Under Martial Law."
Civil War play in four acts.
KQV—News; Jack and Tony.
9:15 P. M.
KDKA—Cub Reporter.
Fling at Radio.
What happens when Jerry Jackson leaves the familiar paths of newspaper "beat" to have a fling at radio broadcasting will be the basis for the episode.
"Famous Furniture in History."
Jerry's big idea for a radio program is destined to suffer many changes in its preparation for the air and what results will be Jerry's story to his sweetheart, Doris.
Peter Dixon and Alice Berry are the players in this sketch.
9:30 P. M.
KDKA—Dutch Minstrels.
"Banks of the Wabash."
Sally in Our Alley
Tenor solo, Harold Branch
The Big Rock Candy Mountain
Vocal novelty, Carson Robison
On the Banks of the Wabash
Quartet
Oh, Mister Brown
End song, Paul Dumont
Good-bye, Sweetheart, Good-bye
Baritone solo
Canadian Capers
Orchestra
There's Company in the Parlor
End song, Al Bernard
WCAE—G. E. Hour (continued).
WJAS—Show Boat (continued).
KQV—Frank Bruno, tenor.
10:00 P. M.
KDKA—Strings and Bows.
"Rustle of Spring."
From the Canebrake ..... Gardner
Narcissus ..... Nevin
Czardas ..... Monti
Orchestra
Liebestraum ..... Becce
Violin solo, Godfrey Ludlow
Rustle of Spring ..... Sinding
Devotion ..... Tieppen
Fireflies ..... Savino
Orchestra
Mighty Lak' a Rose ..... Nevin
Violin solo, Godfrey Ludlow
Menuet ..... Boccherini
Orchestra
WCAE—Lucky Strike Orchestra.
WJAS—Paramount Publix Hour.
KQV—Webster Orchestra.
10:30 P. M.
KDKA—Miniature Theater.
Jennings Play.
"Between the Soup and the Savoury," a one-act play by Gertrude Jennings, will be presented.
The play deals with servants and their problems. There are three women in the cast, all servants in the kitchen of an English home. The scullery maid, Emily, is a homely, unschooled woman, who has been unfortunate in her parentage as well as her looks, with the result that she has had no social life.
Working in a home where the social life has been glittering and being gifted with a too vivid imagination, she creates a boy friend. In order to substantiate her story she steals a letter from the daughter of her employer, and this leads to trouble.
WCAE—Lucky Dance (continued).
WJAS—Paramount (continued).
KQV—Club Plantation.
11:00 P. M.
KDKA—Weather; Sport Review.

Makes Good

Drawing by Lloyd F. Drake.

CLAUDE MORRIS

A likeness of the genial Claude Morris, who will become a regular daytime announcer at KDKA starting Monday. At 22, Claude is the youngest steady announcer on the Blue network of NBC.

WCAE—Troubadour of the Moon.
WJAS—Baseball scores; Dewey Bergman's Show Boat Orchestra.
KQV—Scores; "A Night in Dixie."
11:15 P. M.
WCAE—Club Richman.
11:25 P. M.
KDKA—Jack Denny's Orchestra.
11:30 P. M.
KDKA—Denny (continued).
WCAE—Weather; baseball scores.
11:55 P. M.
KDKA—Messages to the Byrd Expedition returning from Little America.
12:10 A. M.
KDKA—Messages for dwellers of the Far North.
12:20 A. M.
KDKA—Messages to Dr. Herbert Spencer Dickey.

Outside Stations

9:10 P. M.
KYW (1020-294) Chicago—Herbertsmer orchestra.
10:00 P. M.
KYW (1020-294) Chicago—Kassel orch.
WLW (700-428) Cincinnati—Variety; Casa la Paris.
WFO (1100-272) Atlantic City—Auditorium concert.
WSM (650-461) Nashville—Barn dance (3½ hours).
10:30 P. M.
KYW (1020-294) Chicago—Russo's orch.
KWKH (850-352) Shreveport—Studio program.
11:00 P. M.
KYW (1020-294) Chicago—Features; news.
WLW (700-428) Cincinnati—Canova concert.
WFO (1100-272) Atlantic City—Casino orchestra.
11:30 P. M.
NBC SYSTEM—Concert; Addy to KYW WMAQ KWK WOAP WREN WBM WCKY WTMJ WOAI KGIF WEBC WFAA KPRC WKY WMC WSMB WJR WJDX WHAS WSB.
WFO (1100-272) Atlantic City—CBS network.
11:45 P. M.
KYW (1020-294) Chicago—Wayne King's orchestra.
12:00 M.
WJR (750-400) Detroit—News; Diensberger's orch.
WLW (700-428) Cincinnati—Honolulans; orchestra.
12:15 A. M.
KYW (1020-294) Chicago—Dan Russo's orchestra.
12:30 A. M.
WJR (750-400) Detroit—Hoist orchestra.
1:00 A. M.
KYW (1020-294) Chicago—Panico's orch.
WENR (870-345) Chicago—Dance frolic (3 hours).
WHK (1200-216) Cleveland—Organ.
WJR (750-400) Detroit—Frolic; Jones' orchestra.
WLW (700-428) Cincinnati—Gibson orchestra; Doodlesackers.
WTAM (1070-280) Cleveland—Hello Americans.
1:15 A. M.
KYW (1020-294) Chicago—Stone's orch.
2:00 A. M.
WLW (700-428) Cincinnati — All-Night party (3 hours).
WJR (750-400) Detroit—Heroin Vagabonds.
WHK (1500-216) Cleveland—Rainbow orch.
WTAM (1070-280) Cleveland—Song Shop.
2:15 A. M.
KYW (1020-294) Chicago—Kassell's orch.
2:30 A. M.
KYW (1020-294) Chicago—Panico's orchestra; Kassell's orchestra.
4:00 A. M.
KFI (640-468) Los Angeles—Cafe Fisher orchestra.

(Copyright, 1930.)

Make This At Home

Chic Pajama Ensemble
Pattern 1912
Sun-Telegraph 15c Practical Pattern

By ANNE ADAMS

It is amazing to know that pajamas are equally suitable for sleeping, beach lounging and receiving guests for tea. The coat, of course, gives them a more formal appearance. The model presented today is delightfully new with its wide trousers and its deeply cut neckline.

Pattern 1912 is lovely whether made of cotton or silk print, depending upon the use you wish to made of it. The neck, sleeves and jacket edges may be bound with contrasting braid for a delightful effect.

May be obtained only in sizes 14, 16, 18, 20, 32, 34, 36, 38 and 40. Size 14 requires 4¾ yards of 36 inch material.

No dressmaking experience is necessary to make this model with our pattern. Yardage for every size, and simple, exact instructions are given.

Send FIFTEEN CENTS (15c) in coins carefully wrapped, or stamps, for each pattern. Be sure to write plainly your NAME, ADDRESS, STYLE NUMBER and SIZE wanted.

Our PATTERN BOOK of NEW SPRING and SUMMER STYLES is FIFTEEN CENTS, but only TEN CENTS when ordered with a pattern. Address all mail and orders to Sun-Telegraph Pattern Department, 234 West Seventeenth street, New York City.

1.—Enclose 15 cents in coins.
2.—Write clearly NUMBERS of patterns and SIZE wanted.
3.—Write or print your NAME and ADDRESS plainly.
4.—If you want SUN-TELEGRAPH Style Book send 10c extra.
5—Address your request to

PATTERN DEPARTMENT,
243 West 17th St.,
New York City

GIRL UNAFRAID

By GLADYS JOHNSON

(Continued from Yesterday)

Ardeth Thrilled at Tom's Mountain Place

CHAPTER XXVIII.

During the long drive up to the cabin with Fred Eastwood, Ardeth had the sensation of moving through some pleasant story.

Her life held no precedent for anything like this. The pleasures, the little luxuries which Jeanette and Cecile—Phyllis Hawkins, even Mary Eastwood took as their natural due, held the thrill of novelty for her.

Was this really Ardeth Carroll, leaning luxuriantly back in the big car as it climbed steadily into the mountains.

Just to intensify the pleasure of the moment, she let her thoughts drift back. Suppose she could have foreseen this in the gloomy days of the Harrison flat. Then it had been a treat to go out driving at night in Neil's cut-down car. How strange, that she had been that same girl . . . Aunt Stel—Bet—Neil, her first "beau"—Neil whom she had vaguely thought she would one day marry—they had taken on the dim outline of a dream.

But when she thought of Ken, at that very moment impatiently awaiting them, she glowed with a sweet and heady happiness as though golden wine bubbled through her veins.

Glancing down at her, Fred Eastwood grinned.

"You look as though you'd just bought and paid for the whole country."

She crinkled amber eyes at him. "I have! Mountains and trees and that little brook we passed over back there. And that patch of snow. Especially that patch of snow. Just think—I never saw snow before today."

She gave an ecstastic wiggle. "Like a kid—" Fred afterwards confided to his wife. "Like a little kid that had never had many good times."

Air of Unreality

More snow, not just white patches lurking in sheltered places, but long banks of it. Great masses of cotton, weighing down the dark branches of fir and pine.

Before long the whole country lay under a cloak of white—and the wheels of the tires crunched on the snow as though they spun through course salt.

When they reached the cabin the air of unreality deepened. They might have been moving through a Christmas card, so picturesque with the building with heavy masses of snow clinging to its gables and dormer windows.

At the sound of the car's horn one casement window flew open and Mary and Phyllis Hawkins stuck out their heads with shrill shouts of welcome.

At the same moment Tom and Ken appeared on the porch, wearing rough trousers, heavy sweaters and high laced boots. Ken reached the car first and, lifting the girl, carried her over the wooden porch streaked with mud and half-melted snow.

He poised his laughing face a few inches above her own. "Hello, my girl!" he whispered. "I've a good mind to kiss you right here and give them all a thrill!"

Mary Eastwood's voice sounded behind them in mock severity. "Ken, put that poor girl down and let her get her breath. Here—if you feel so strong, help Tom pack those suitcases upstairs."

Wears New Clothing

And still the glorious sense of unfamiliarity persisted. A long living room, its low, wide windows framing vistas of snowy hillsides and dark pines. Comfortable wicker furniture, side curtains of turkey red at the windows. On the walls hung a couple of Indian blankets to supply a note of warm color. Altogether a restful, friendly room, thought the girl. Nothing to tell her of that sweet and bitter time to come, when this room would witness the strangest decision of her life . . .

Mary Eastwood swept upstairs on a flood of words.

"Get into your snow things—you did bring sport clothes, didn't you, Ardeth? You won't have a bit of fun until you change. We're going out on the toboggan. We were there all morning. It's gorgeous fun!"

Ardeth changed her clothes in the small bare bedroom assigned to her, pulling on the new sports rig with hands made clumsy with joyous excitement.

When she had bought these things the expense had frightened her a bit. A silly thing to do—when she needed dresses for every day. But the thought of Ken turned the tide. The other girls would dress appropriately. She couldn't let Ken be ashamed of her.

Tweed breeches and high laced elkskin boots. White sweater bordered with black and red. A white cap pulled down on her bright hair until it framed her glowing face. She was glad she had brought the things when she looked in the mirror.

Girls Aloof

Seven pairs of eyes leaped toward her as she came down the stairs into the living room—appraising, admiring, caressing.

Bill Lane, a tall thin fellow with horn-rimmed glasses, spoke. "I saw her first! Give me the first ride down the slide, Miss Carroll!"

"Oh, no you don't!" There was unnecessary vigor in Tom's voice. "I asked her up here!"

They clattered out on the wooden porch, their heavy boots sounding like an invading army.

For the first few moments the other two girls held aloof, inclined to be affronted that this girl who worked for Jeanette should be included in their number. But Mary Eastwood's matter-of-fact manner, above all the attitude of the men, helped them make up their minds. Whoever tried to snub Ardeth Carroll was going to find herself in the discard, that much was easy to see. That settled it for Phyllis and Maida.

The toboggan had been built on a long hill skirting the small town a mile from the cabin. At the bottom of the grade a snorting, important little donkey-engine pulled a steel cable up to the crest.

Tom Angered

Suddenly snatching Ardeth's hand, Ken ran her laughing and breathless over to the sleds. He hooked a bob-sled over the cable and pulled her down with him as it started up the grade, grinning derisively at the outraged Tom who had pelted after them.

"Think I was going to let old Tom get away with my girl?" Ken asked triumphantly.

Laughter and triumph bubbling in Ardeth's heart. Glorious, to be young and wanted! To be sitting cross-legged like this on the sled with Ken, her cheeks glowing in the crisp cold air.

They were hung between heaven and earth on the snowy slope—between the crowd at the bottom of the grade and the little group at the top.

Ken bent his head close to her own. "Kiss me!" he ordered, his eyes brimming with love and laughter.

Long after Ardeth remembered the incident in its smallest detail. No foreboding chill to tell her of the future . . . Nothing to prepare her . . . She stood at the end of her happiness and thought it was the beginning.

(Copyright, 1930, King Features Syn., Inc.)

(To Be Continued Monday.)

CURIOUS CREATURES

THE BEGINNING OF THE EGG INDUSTRY.
RED JUNGLEFOWL
A SMALL PHEASANT-LIKE BIRD OF ASIA
THE WILD ANCESTOR OF ALL BREEDS OF DOMESTIC POULTRY.

THOMPSON CROWNED WELTERWEIGHT CHAMP

SUN-TELEGRAPH SPORTS

BEST IN PITTSBURGH — SATURDAY, MAY 10, 1930 — THIRTEEN

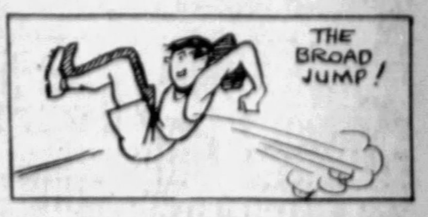

KREMER TO OPPOSE ROBINS

SPORT COMMENT
by JAMES J. LONG

Hurlers' Toughest Year. Few Able to Go Route. Heydler for Day Ball. | Buc Form Reversals. Gallant Fox's Task. Thompson Wins Title.

LIFT 193 OF 230 STARTING PITCHERS

AFTER HE HAD blanked the Robins for five innings and held them to two runs in seven rounds at Forbes Field yesterday, it looked as if Jess Petty would treat the home fans to a real ball game and prove the first Pirate pitcher in two weeks to go the distance. But a few minutes later he was en route to the open plumbing, and he was followed in short order by William Watson Clark, his slab opponent in what had started out like an old-time hurling battle. It was Petty's third start of the year and the third time he failed to last the route. It was Clark's fifth start and the fourth time he was lifted, though in justice to him it must be said that on the first of these occasions he pitched a one-run game and was taken out only for a pinch-hitter in the late stages.

Jess Petty.

The latest double-derricking at the local park is just some more evidence added to the heap previously piled up that it's about the toughest season on record for pitchers. It isn't only in Pittsburgh that the rabbit ball is making life a burden to them, but all around the circuits of both major leagues.

WHEN THE RECORDS for the season to date are summed up, some startling figures stare you in the face as an attest of the woes that are besetting the flingers these days in consequence of the liveliness of the ball. In only 40 per cent of the games played in each big league have the pitchers who started the contests been able to stick it out to the finish.

Seventy-nine games have been played in the National, which means that 158 pitchers started. Only 62 of these finished and 96 were taken out. Eighty-one games have been played in the American, and of the 162 hurlers who started only 65 went the route and 97 were lifted. The two leagues have played a grand total of 160 games, and out of 320 starting pitchers only 127 completed their contests while 193 were derricked before the finish. An average of three pitchers out of every five that started had to be relieved.

CIRCUMSTANCES HAVE MADE Jewel Ens the holder of the undesirable record of having changed pitchers in more consecutive games than any other manager in the big show. The Pirate chief has been forced to use two or more flingers in every one of the last 12 engagements.

All told, he has pressed 31 pitchers in that time, an average of almost three to a game. No Pittsburgh moundsman has gone the route since April 26, when Ervin Brame turned in a full game against the Cardinals. And even that game ended in the big score of 9 to 7.

Jewel Ens.

***BUT THE PITTSBURGH** pitchers have not been alone in their troubles. The suffering has been general throughout the two leagues, and on practically every club complete games by the starting chuckers have been the exception rather than the rule. The world champion Athletics at one stage ran up a string of slab shifts almost equal to that of the Buccaneers, changing hillmen in nine straight contests. But since that time the A's have set another record by going through the last nine games without shifting pitchers in any tilt. No other club has approached that. The Cubs are next with six successive games in which pitchers were not changed, and the Pirates and Red Sox are tied for third honors with four straight. The Bucs had their streak in their fifth, sixth, seventh and eighth games of the year.*

IN THE NATIONAL League, Pittsburgh and Brooklyn pitchers have gone the route only six times in 20 games; New York, only five times in 18 games, and three of the five complete numbers were pitched by Bill Walker; Philadelphia, six times in 18 games; St. Louis, eight times in 21 games; Cincinnati, eight times in 20 games; Boston, nine times in 18 games, and Chicago, 14 times in 23 games.

In the American League, New York and Chicago starting pitchers have lasted the full distance only five times in 18 games; Washington, seven times in 21 games; Cleveland, seven times in 19 games; Detroit, eight times in 24 games; St. Louis, 10 times in 21 games; Philadelphia, 11 times in 20 games, and Boston, 12 times in 21 games.

IF BASEBALL GAMES ever are played at night in the big loops, it will be a great surprise to John A. Heydler, president of the National League. It will also be without his consent or approval. As a major league proposition, the head of the senior circuit just can't see the stunt introduced recently at Des Moines in the Western League.

While in Pittsburgh this week on his swing around the Western wheel of the National League circuit, President Heydler was asked to give his views of night baseball and the possibility of its ever being taken up by the majors. He replied that he considers baseball a daylight game and expects never to see it changed in the big show.

John A. Heydler.

***"PERSONALLY, I BELIEVE** that baseball is essentially a game to be played in the sunlight," said the National League chief, "and as long as I am connected with the sport I will not favor its being played under artificial conditions. To my mind, it is a game that can be played properly only by the light of day, and I cannot conceive of its being played well under flood lights. Those conditions may be all right for some sports, football, for instance, in which there is a large object that is easy to see and that does not travel great distances at any time. But they are not suitable to such a highly scientific game as baseball, in which every pitch is delivered with a motive and is important in itself. I do not believe these scientific standards in pitching, batting and fielding can be attained under an artificial lighting system. Often, too, the night brings fogs and kindred conditions that cannot be overcome by flood lights. I do not expect ever to see the time when baseball in the major leagues is played at night."*

IN LOSING SEVEN of their last nine and eight of their last 11 games, the Pirates have shown unusual form reversals. Instead of finding any advantage in playing on their home grounds, they have lost six out of 10 contests there, only .400 ball, whereas on the road they have won seven out of 10, a .700 clip. Against the West they have won nine out of 12 games, while against the supposedly weaker East they have won only two out of eight.

Johnny Frederick's home run yesterday kept up the four-base epidemic of which the Pittsburgh pitchers have been victims all spring. That makes a total of 26 homers cracked out against the Pirate flingers since the season opened, and 23 of them have been crowded into the last 14 games. In only four of their 20 contests have the Buc flingers escaped being slammed for at least one round trip.

GALLANT FOX, with Earl Sande in the saddle, having done the expected by winning the Preakness Stakes at Pimlico yesterday, the speculation of turf fans now turns to the question of whether he can follow up the victory by capturing the Kentucky Derby at Churchill Downs next Saturday, should Owner William Woodward decide to

(Continued on Page Fourteen.)

NEGRO RUSHED TO HOSPITAL AFTER BOUT

DETROIT, May 10.—(AP.)—Jack Thompson, newly crowned welterweight champion boxer, was taken to a hospital early today because of profuse bleeding of the eyes and nose, which started after his victorious fight with Jackie Fields.

The boxer's condition was listed at the hospital as "temporarily serious."

Dr. Nathan Schlafer, who was present at the fight and later cared for Thompson, said the Negro boxer was suffering from renal contusions.

In one of the most startling upsets in years, Thompson with the heart of a lion and the boxing skill of a Joe Gans, decisively defeated Fields, the titleholder, in a blistering 15-round battle in the Olympia Arena last night.

After the last punch went flying through the air, Elmer (Slim) McClelland, the referee, unhesitatingly raised the Negro's hand in victory. The crowd of 15,000 roared its approval. Fields, champion of less than a year, buried his head in his hands as he sat in his corner, crushed in defeat and cried like a baby. He won the title July 25, last year, when he defeated the tottering Joe Dundee on a foul in two rounds.

EMULATES WOLCOTT

Thompson, the new champion, is the first Negro to win the world welterweight title in 29 years, since Joe Wolcott won the honor from Rube Ferns by knocking him out in five rounds.

Thompson won the fight decisively and cleanly. He won 10 of the 15 rounds with Fileds taking three, and two—the ninth and twelfth—being even. Thompson, a master boxer, with the ring craftiness of the old master, Gans, fought a smart, cagey battle. He had Fields so tired and leg-weary after the tenth round that the champion hardly had sufficient strength to fight back.

Thompson himself came dangerously near being knocked out in the second round, but after that he swamped all over the champion, scoring repeatedly with vicious right uppercuts to the chin and left hooks to the body. In the second round the crowd was on its feet with excitement as Fields cracked Thompson with a sharp right cross to the chin that staggered him and made his knees buckle for an instant.

Fields tore into his injured foe and whipped three more rights to

(Continued on Page Fourteen.)

Major Leagues

GAMES TODAY.

NATIONAL LEAGUE.
Brooklyn at PITTSBURGH (2:00 p. m.)
Boston at St. Louis.
New York at Chicago.
Philadelphia at Cincinnati.

AMERICAN LEAGUE.
St. Louis at Boston.
Detroit at New York.
Cleveland at Philadelphia.
Chicago at Washington.

STANDING OF THE CLUBS.

NATIONAL LEAGUE.

	Won	Lost	Pct.
Chicago	13	3	.813
New York	11	4	.611
PITTSBURGH	11	6	.550
Brooklyn	10	10	.500
Cincinnati	9	11	.450
Boston	8	12	.444
St. Louis	8	12	.429
Philadelphia	6	12	.333

AMERICAN LEAGUE.

	Won	Lost	Pct.
Philadelphia	14	6	.700
Washington	13	7	.650
Cleveland	12	7	.632
Chicago	9	7	.563
St. Louis	9	12	.429
Boston	8	14	.364
New York	7	14	.333
Detroit	6	14	.300

RESULTS YESTERDAY.

NATIONAL LEAGUE.
Brooklyn 7—PITTSBURGH 4
Chicago 9—New York 3
Philadelphia 8—Cincinnati 5
St. Louis 10—Boston 6

AMERICAN LEAGUE.
Philadelphia 9—Cleveland 4
Boston 6—St. Louis 5
Washington 11—Chicago 3
Detroit 5—New York 4

GAMES TOMORROW.

NATIONAL LEAGUE.
PITTSBURGH at Brooklyn.
Boston at St. Louis.
New York at Chicago.
Philadelphia at Cincinnati.

AMERICAN LEAGUE.
St. Louis at Boston.
Detroit at New York.
Cleveland at Philadelphia.
Chicago at Washington.

Nick Altrock Says:

WASHINGTON, May 10.—Your Uncle Nick used to believe everything he read in the papers, even the weather predictions and the comic strips but that was before this year. I only have to go back one month in my scrap book to see where the experts said the Phillies were pennant contenders in the National. Now look at 'em. If the Phillies start fighting for the lead they are in good position for a rear attack. They had better get out of the cellar pretty quick or the league will have to build a sub basement for the Braves.

Nick Altrock

(Copyright, 1930, by Christy Walsh, Syndicate.)

Believe It Or Not By RIPLEY

(On request, sent with stamped addressed envelope, Robert L. Ripley will send proofs and details of anything depicted by him in these cartoons.)

CONTRADICTING PROVERBS
"HAPPY THE WOOING THAT'S NOT LONG A-DOING"
"MARRY IN HASTE REPENT AT LEISURE."
2 16 10 7 98 43
A MERE FIGURE HEAD
GEORGE ROBISON -of Detroit CAN WRITE WITH BOTH HANDS AT THE SAME TIME
100 LBS
IRON WILL FLOAT
JOAN of ARC
WAS TRIED AND ACQUITTED -after she was dead- OF THE OFFENSE FOR WHICH SHE SUFFERED MARTYRDOM
© 1930 King Features Syndicate, Inc., Great Britain rights reserved.

EXPLANATIONS OF RIPLEY'S CARTOONS OF YESTERDAY: JOHNNY RIECK HUNG UPSIDE DOWN—By constant practice in the performance of this feat, Rieck finally established a record of 1 hour 57½ minutes for hanging upside down. He also is able to drink and eat while remaining in this position. Rieck lives at 154½ Surf avenue, Ocean Park, Cal. GYPSIES DO NOT COME FROM EGYPT—The name "Gypsy" is a corruption of the word "Egyptian," which was supposed to be the origin of the tribe. This assumption has been proved erroneous. Scientific evidence points to their having migrated from India, whence they spread all over the world, many centuries ago. ATE HIS WAY THROUGH AN 18-INCH WALL OF CHEESE—Herman Osterweil ate himself through an 18-inch wall of cheese as a result of the bizarre challenge. His Dutch sweetheart, having to choose between two candidates wooing her, made this accomplishment a condition for obtaining her hand. Osterweil won and married the girl. This story has been extensively covered by German and Dutch papers. A CAMEL CAN SEE WITH ITS EYES SHUT—The camel has been adapted by nature to withstand the sudden and violent sandstorms which occur in the desert wastes over which is travels. It has valve-like nostrils, which shut out sand grains. The eyes are provided with a double eyelid. One lid is transparent and the camel can see through it.

TOMORROW—A HUMAN UNICORN.

SANDE RIDES CLASSIC VICTOR

BALTIMORE, May 10.—(AP.)—Gallant Fox, heaviest favorite ever to go to the post in the Preakness, carried the silks of the Belair stud to victory in the fortieth running of the historic stake at Pimlico yesterday and also carried Earl Sande, America's best known jockey, to his first win in the $50,000 racing classic.

Earle Sande.

The gallant son of Sir Galahad II defeated Thomas M. Cassidy's Crack Brigade in a strech duel by three-quarters of a length, with W. J. Salmon's Snowflake another length back and Michigan Boy

(Continued on Page Fourteen)

BEFORE THE SUN GOES DOWN TOMORROW

you will have been able to buy a good used car, or a home, rent a room or an apartment, locate a bargain in real estate or used furniture and many other items of interest—If you make sure to see the Big Sunday Sun-Telegraph Classified Section.

Sports Card for Today

BASEBALL.

Pirates vs. Robins at Forbes Field, 3 p. m. (See schedules for other major and minor league games.)

Homestead Grays vs. Youngstown at Forbes Field (twilight).

Shady Side Academy vs. Western Reserve Academy at Shady Side.

St. Vincent's College vs. Pittsburgh Collegians at Latrobe, Pa.

Shadyside Academy vs. Bethlehem Steel at Bethlehem, Pa.

Kiski vs. Penn State Freshmen at Saltsburg, Pa.

California Teachers College vs. Indiana Teachers at Indiana, Pa.

Lehigh vs. Lafayette at Easton, Pa.

TRACK.

A. A. U. meet at Stadium, 2 p. m.

West Virginia State scholastic trials in sectional meets.

Pitt vs. Penn State varsity and freshmen dual meets at State College, Pa.

State prep and high school meets at State College, Pa.

Pennsylvania University vs. Geneva College at Beaver Falls, Pa.

West Virginia intercollegiate meet at Morgantown, W. Va.

Clarion County interscholastic meet at Carbondale, Pa.

Allegheny vs. Westminster dual meet at New Wilmington, Pa.

Beaver County interscholastic meet at Beaver Falls, Pa.

Clarion County interscholastic meet at Clarion, Pa.

Fayette County interscholastic meet at Connellsville, Pa.

Wilkinsburg, New Castle and Washington High schools in triangular meet at Graham Field, Wilkinsburg.

California Teachers College vs. Indiana Teachers College at Indiana, Pa.

POLO.

Shady Side Academy vs. Three Hundred and Eighth Field Artillery at Hunt Armory, 8 p. m.

TRAPSHOOTING.

Western Pennsylvania Trapshooters League shoot at Homestead grounds.

ROWING.

Navy vs. Syracuse dual meet at Annapolis, Md.

SWIMMING.

Water carnival at Irma Kaufmann Settlement, evening.

Big Seven District meet at East Liberty Y. M. C. A.

GOLF.

Full Saturday schedule at all golf and country clubs.

Penn State vs. Centre Hills Country Club at State College, Pa.

TENNIS.

Carnegie Tech vs. Alumni on Tech courts.

Carnegie Tech freshmen vs. W. & J. Freshmen at Washington, Pa.

Pitt vs. Bethany Stadium courts, W. & J. vs. Lafayette at Easton, Pa.

Duquesne University vs. Allegheny at Meadville, Pa.

Pittsburgh Tennis Association Interclub League teams in practice matches.

Mercyhurst College vs. Washington Tennis Club at Washington, Pa.

HORSE RACING.

Meets at Jamaica, Bemis Park, Aurora, Phoenix, Churchill Downs and Fairmount Park.

SOCCER.

Pierpont Manors vs. Talon Knitted and Signal (exhibition) at Universals.

COLLEGE TEAMS ACTIVE TODAY

Today's collegiate sport brew, the chief ingredients of which are tennis and track, with just a dash of baseball seasoning, will be served almost entirely outside of Pittsburgh.

Except for the Pitt-Bethany and Tech-Alumni net matches, local college fields will be untenanted.

The Pitt and Duquesne track and field varsities are out of town. Pitt is at Penn State meeting the Lions in a two-team hook-up. The Dukes are at Beaver Falls for a dual meet with Geneva. Tech's track team is idle.

A.A.U. MEET AT STADIUM

Hundreds of track and field stars are competing in the A. A. U. meet at the Stadium today.

The Irene Kaufmann Settlement House, Neville Island School and the McKees Rocks schools lead in the number of entries in the juvenile events, and the fields are large in the special competitions for registered athletes in the Allegheny Mountain Association.

The special A. M. A. events are 100-yard handicap, 220-yard handicap, 440-yard handicap, 880-yard handicap, Schroedel one-mile scratch, one-mile relay handicap, three-mile run handicap, high jump handicap, pole vault handicap and shot put handicap.

SLUMPING BUGS DOWNED BY BROOKLYN

Today's Lineup

ROBINS	PIRATES
Frederick, cf	Brickell, lf
Gilbert, 3b	Grantham, 2b
Herman, rf	P. Waner, rf
Wright, ss	Comorosky, cf
Bissonette, 1b	Suhr, 1b
Hendrick, lf	Bartell, ss
Flowers, 2b	Hemsley, c
Lopez, c	Engle, 3b
Elliott, p	Kremer, p

Game starts at 3 o'clock.

By CHARLES J. DOYLE.

The Traynorless, Loyd Wanerless Pirates are floundering dangerously close to the .500 reefs of the National League sea and unless their pitchers begin to show improvement soon, the Buccaneer craft will be trailing with some of the slow boats.

Winning only two and losing six games with the Eastern clubs in the intersectional strife, the

EXCLUSIVE PHOTO by Sun-Telegraph.

CRUCIAL PLAY

Here is the play that ended the Pirates' chances of winning over the Brooklyn Robins at Forbes Field yesterday. They scored four runs in the eighth inning and had the bases full with one out when Suhr hit into a double play, Pitcher Dudley to Catcher Lopez to First Baseman Bissonnette, retiring the side. Photo shows the force play on Flagstead at the plate. The Robins won, 7 to 4.

Ensmen today will make a determined effort to stop the skidding as they take on Uncle Robbie's Brooklyn crew in the second game of the series.

KREMER TO HURL

Remy Kremer and Jim Elliott will clash on the mound this afternoon. The latter is a big southpaw.

Pie Traynor was out of action yesterday by orders of his eye specialist. Pie's ailing optic was treated and he was not in shape to go to his post. It is doubtful whether he will play today. In his place yesterday was the reliable Charlie Engle, who contributed a fine hit to the eighth-inning rally.

With Glenn Wright in a heroic role, the Robins took the measure of the Pirates yesterday. The score was 7 to 4. It fell to the good fortune of the former Pirate shortstop to drive in the first run of the battle after the two teams had fought on a runless basis through five rounds. Wright connected for a second hit in the

(Continued on Page Fourteen.)

THE LOWDOWN ON THE BUGS

By THE BENCHWARMER.

Well, folks, I wouldn't be surprised if Jule starts morning practice for the pitchers if this thing keeps up much longer. Jule says he is anxiously waitin' for some flinger to go nine innings, but he said it in a nice way and he throwers certainly would like to stay in there and stop a team.

I felt like sayin' I bet it would be a lefthander who goes the distance first, but on second thought I thought I'd better not make a wise crack like that on such a serious matter. Us southpaws are supposed to be daffy and all that, but sometimes we don't talk out of turn.

GIANTS GETS MANICURE

And speakin' about lefthanders, folks, I saw one of McGraw's pitchers gettin' a manicure the other day, and he wasn't a lefthander. Gee, I was wishin' McGraw walked in when that bird was gettin' everything on him they had in the shop, includin' the manicure. You know most of McGraw's pitchers can't go more than three innings and I don't think he's so strong for the dude stuff. I've heard a lot about those Orioles that he played with. I'll bet if one of them fellas saw a ballplayer getting a manicure they would give him a fine reception on the field the next day. From what I hear, McGraw and the rest of those guys used to manicure the other players with their spikes on the way around the bases.

Don't think Jess Petty didn't pitch a good game yesterday. Jess got the worst of the breaks on a couple of lucky grounders that got away from Dick. That boy has been playin' a whale of a game and it just happened when

(Continued on Page Fourteen.)

Man the Pumps!

YESTERDAY'S SCORE.

BROOKLYN.	AB.	R.	H.	O.	A.	E.
Frederick, cf	5	1	1	4	0	0
Gilbert, 3b	4	1	1	0	4	0
Herman, rf	4	1	1	4	0	0
Wright, ss	4	1	2	1	3	0
Bissonette, 1b	4	0	1	12	0	0
Brooker, lf	4	0	0	2	0	0
Flowers, 2b	4	0	0	2	3	0
Lopez, c	4	0	0	5	0	0
Clark, p	1	0	0	0	0	0
Dudley, p	2	0	0	0	1	0
Totals	34	4	6	30	11	0

PITTSBURGH.	AB.	R.	H.	O.	A.	E.
Brickell, lf	4	0	0	4	0	0
Flagstead, lf	0	0	0	0	0	0
Grantham, 2b	4	0	0	2	3	0
P. Waner, rf	4	0	1	1	0	0
Comorosky, cf	4	0	0	3	0	0
Suhr, 1b	4	0	1	10	0	0
Bartell, ss	4	0	0	2	4	0
Hemsley, c	4	0	0	4	0	0
Engle, 3b	3	1	1	0	2	0
Petty, p	1	0	0	0	1	0
Wood	0	0	0	0	0	0
Meine, p	0	0	0	0	0	0
Kremer, p	1	0	0	0	1	0
Braun	1	0	0	0	0	0
Totals	33	1	3	27	11	0

Woodall batted for Engle in ninth.
Wood batted for Meine in eighth.
Braun batted for Kremer in ninth.

	1	2	3	4	5	6	7	8	9
Brooklyn	0	0	0	0	0	0	0	4	3
Pittsburgh	0	0	0	0	0	0	0	1	0

Earned runs—Brooklyn 7, Pittsburgh 3.
Two-base hits—Lopez, Gilbert, Comorosky.
Three-base hit—Clark.
Home run—Frederick.
Runs batted in—Br. Wright 2, Bissonette 2, Flowers, Frederick, Engle, Flagstead 2, Grantham.
Double plays—Gilbert to Bissonette; Flowers to Wright to Bissonette; Bartell to Grantham to Suhr; Dudley to Lopez to Bissonette.
First base on balls—Off Petty 2 (Herman 2), off Kremer 1 (Herman), off Clark 1 (Suhr), off Dudley 1 (Comorosky).
Wild pitch—Meine.
Hits off Petty, 10 hits and 6 runs in 7 innings (none out, 4 faced him in eighth); off Meine, none in 1 inning; off Kremer, 1 hit and 1 run in 1 inning; off Clark, 4 hits and 4 runs (3 earned) in 7 innings (2 out, 6 faced him in eighth); off Dudley 1 hit in 3 innings.
First base on error—Pittsburgh 1.
Sacrifice hunts—Brooker, P. Waner.
Sacrifice fly—Flowers.
Left on bases—Brooklyn 5, Pittsburgh 5.
Struck out—By Clark (Brickell 2, Suhr); by Kremer 1 (Dudley).
Winning pitcher—Clark; losing pitcher, Petty.
Time of game—1:49.
Umpires—Moran and Reardon.

CHARLEROI WINS MID-ATLANTIC RACE OPENER

SUN-TELEGRAPH SPORTS

PURDUE WINS

ANN ARBOR, Mich., May 10.—(AP.)—Purdue won its first Big Ten baseball victory of the season yesterday, defeating Michigan 5 to 1.

CHAMP IN DRAW

OMAHA, May 10.—(AP.)—Sammy Mandell, lightweight champion, and Tommy Grogan fought 10 fast rounds here last night to a draw. The title was not at stake.

JOHNSTOWN, FAIRMONT AND JAYS COP

CHARLEROI, Pa., May 10.—Charleroi opened the Middle Atlantic League season here yesterday with a 9 to 6 triumph over Wheeling.

The visitors staged a rally in the last three frames to overcome the Governors' lead, but fell short as Joe Drugmond tightened in the pinches. Easton was relieved in the sixth inning after granting three walks and nine bingles. The score:

Charleroi	Ab.	H.	P.	A.	Wheeling	Ab.	H.	P.	A.
Gallupe,lf	3	3	0	2	Zorman,m	5	1	2	1
Divinney,2	4	1	3	5	Neimic,3	5	1	1	2
Covington,r	5	0	0	0	Tapeon,1	4	2	4	0
Phillips,m	4	1	1	0	Doljas,r	4	2	1	0
Stricklin,1	5	3	15	0	Frank,s	4	2	2	6
Slaboda,3	3	0	1	1	Cole,1	4	1	8	0
Genger,s	3	2	0	6	Piehl,2	4	2	1	1
Drugmond,p	4	3	1	1	Hemsley,c	4	2	5	2
					Easton,p	1	0	0	0
					*Prysock	1	0	0	0
					Stark,p	1	0	0	0
Totals	35	14	27	15	Totals	37	11	24	12

*Batted for Easton in sixth.

Wheeling .... 0 1 0 0 0 0 2 1 2—6
Charleroi .... 0 0 1 0 4 3 0 1 *—9

Errors—Divinney, Frank. Runs—Gallupe 2, Divinney, Covington, Phillips 2, Stricklin, Drugmond 2, Neimic, Tapeon, Frank, Piehl 2, Hemsley. Runs batted in—Stricklin 5, Phillips 2, Divinney, Frank 2, Cole, Hemsley, Piehl. Two-base hits—Stricklin 2, Neimic. Three-base hits—Frank, Hemsley. Home runs—Stricklin, Piehl. Stolen bases—Gallupe, Divinney, Slaboda, Lamb. Sacrifices — Divinney. Double plays — Piehl, Frank, Cole. Left on bases—Charleroi 10; Wheeling 5. Base on balls—Off Easton 3, off Stark 4. Struck out—By Drugmond 5, by Easton 3, by Stark 1. Hits—Off Easton 9 in 5 innings, 5 runs; off Stark 5 in 3 innings, 4 runs. Hit by pitcher—By Drugmond (Stark). Winning pitcher—Drugmond; losing pitcher—Easton. Umpires—Oakes and Dooley. Time of game—2:00.

JAYS VICTORS

JEANNETTE, Pa., May 10.—(AP.)—Jeannette won its opening game in the Middle Atlantic campaign here yesterday evening from Cumberland, 7 to 2. Daviu's error in the first inning, when he let a grounder go between his legs with two down, was responsible for the Colt's only scores. The score:

Jeannette	Ab.	H.	P.	A.	Cumbl'nd	Ab.	H.	P.	A.
Partrige,2	[illegible]				Bashore,m	[illegible]			
Hill,r	[illegible]				Conti,3	[illegible]			
Lela,1	[illegible]				Black,2	[illegible]			
Davis,3	[illegible]				Byrnes,1	[illegible]			
Mooney,lf	[illegible]				Durning,lf	[illegible]			
M'Alister,s	[illegible]				Connell,r	[illegible]			
Rhodes,m	[illegible]				Nora,s	[illegible]			
Pasquala,c	[illegible]				Artigiani,c	[illegible]			
Butler,p	[illegible]				Rase,p	[illegible]			
Patrick,r	[illegible]				Bradley,p	[illegible]			
					King,p	[illegible]			
					*Chadwick	[illegible]			
Totals	33	10	27	10	Totals	30	6	24	10

*Batted for Bradley in eighth.

Cumberland .... [illegible]—2
Jeannette .... [illegible]—7

Errors—Daviu, Conti, Cornell. Runs—Mooney 2, McAllister 2, Rhodes 1, Pasquella, Black, Byrnes. Two-base hits—Byrnes, Mooney, Chadwick. Home run—McAllister. Stolen bases—Lela, Artigiani, Partridge, McAllister. Sacrifice—Butler. Double plays—Nora to Black to Byrnes; Partridge to McAllister to Lela. Left on bases—Jeannette 7, Cumberland 4. Base on balls—Off Butler 2, off Rase 1, off Bradley 1. Struck out—By Butler 5, by Rase 3, by King 1. Hits—Off Rase, 7 in 5 innings; off Bradley, 0 in 2 innings; off King, 3 in 1 inning. Hit by pitcher—By Rase (Partridge). Losing pitcher—Rase. Umpires—Willig and Stell. Time of game—1:55.

GENERALS LOSE

FAIRMONT, W. Va., May 10.—(AP.)—Fairmont won its Middle Atlantic League opening game here yesterday, defeating Clarksburg, 7 to 5, after an uphill battle. The score:

Clarksbg.	Ab.	H.	P.	A.	Fairmont	Ab.	H.	P.	A.
Barry,m	[illegible]				Jones,s	[illegible]			
Goschler,2	[illegible]				Cyran,3	[illegible]			
Schris,1	[illegible]				Casares,m	[illegible]			
Pigham,lf	[illegible]				Sexton,lf	[illegible]			
Coffey,r	[illegible]				Hauger,r	[illegible]			
White,3	[illegible]				Rigo,2	[illegible]			
Murphy,s	[illegible]				Wahl,1	[illegible]			
April,c	[illegible]				Goff,c	[illegible]			
Proctor,p	[illegible]				Slaughter,p	[illegible]			
					Kendall,p	[illegible]			
Totals	35	9	24	11	Totals	34	11	27	8

Clarksburg .... [illegible]—5
Fairmont .... [illegible]—7

Errors—White 2, Murphy, Cyran. Runs—Barry, Coffey 2, White, Murphy, Jones 2, Cyran, Casares, Sexton, Rigo, Goff. Runs batted in—Barry, Proctor, Goff, Sexton 2, Slaughter, April 2, Goschler, Casares 2, Hauger. Two-base hits—April, Casares. Home runs—Barry, Goff. Sexton. Stolen bases—April, Cyran. Sacrifices—Wahl, Goff, Kendall. Double plays—Rigo to Jones to Wahl; Cyran to Rigo to Wahl. Left on bases—Clarksburg 7, Fairmont 8. Bases on balls—Off Proctor 6, off Slaughter 2, off Kendall 5. Hits—Off Slaughter, 8 in 5 innings (none out in sixth); off Kendall, 1 in 4 innings. Hit by pitcher—By Proctor (Cyran). Wild pitch—Slaughter. Winning pitcher—Kendall. Umpires—Lotz and Dawson. Time of game—2:02.

SCOTTIES BEATEN

JOHNSTOWN, Pa., May 10.—(AP.)—With Thompson showing mid-season form, the Johnstown club had little trouble in defeating Scottdale in the opening game of the Middle Atlantic League season played here yesterday, 9 to 2. The score:

Scottdale	Ab.	H.	P.	A.	Johnstown	Ab.	H.	P.	A.
Mabris,2	[illegible]				Thomas,m	[illegible]			
Tyer,lf	[illegible]				Sharkey,s	[illegible]			
Bohl,1	[illegible]				Bishop,r	[illegible]			
Bowman,m	[illegible]				Weber,1	[illegible]			
Millis,r	[illegible]				Pritchard,lf	[illegible]			
Scettel,s	[illegible]				Watson,3	[illegible]			
Duncan,1	[illegible]				Costa,2	[illegible]			
Taylor,c	[illegible]				Kimball,c	[illegible]			
Boykin,p	[illegible]				Thompson,p	[illegible]			
Eppley,p	[illegible]								
Eckard,p	[illegible]								
*Ryba	[illegible]								
Totals	32	8	24	7	Totals	35	10	27	11

*Batted for Boykin in eighth.

Scottdale .... [illegible]—2
Johnstown .... [illegible]—9

Errors—Bohl, Taylor 2, Sharkey. Runs—Bohl, Duncan, Thomas, Sharkey 2, Pritchard 3, Watson, Kimball, Thompson. Runs batted in—Kimball 3, Duncan 1, Watson 1, Sharkey 1, Bishop 1. Two-base hits—Kimball, Millis. Three-base hit—Bohl. Home run—Duncan. Stolen bases—Watson, Pritchard, Kimball. Sacrifices—Bishop, Thompson. Left on bases—Scottdale 4, Johnstown 9. Double play—Watson to Weber. Bases on balls—Off Thompson 1, off Boykin 1, off Eppley 3. Struck out—By Thompson 4, by Boykin 3, by Eppley 1. Hits—Off Boykin 10 in 7 innings; off Eppley none in 1-3 inning; off Eckard none in 2-3 inning. Hit by pitcher—By Boykin (Watson). Wild pitches—Thompson, Eckard. Winning pitcher—Thompson. Losing pitcher—Boykin. Time of game—2:00. Umpires—McNally and McCloskey.

Stars in County and Townships Grade School Meet on Oval

GIRLS' DASH

Final heat of the 40-yard dash for girls in the 81-95-pound class in the annual track and field meet for county and township grade schools, held on Schenley Oval yesterday. The event was won by Florence Harris, of Edgeworth.

JAMES PATTERSON IN BROAD JUMP

Patterson, young star from Turtle Creek, making a leap of 15 feet 1½ inches in the broad jump event of the county grade schools athletic carnival.

PHOTOS BY PITTSBURGH SUN-TELEGRAPH

MARIAN PHILLIPS IN BASKETBALL THROW

Photo shows young Miss Phillips, Neville Township girl, getting off a good toss in the basketball throw for distance in the grade school meet on the Oval. This is a favorite form of competition for girls in field meets.

NET VARSITIES PLAY TODAY

By PAUL G. SULLIVAN.

Varsity racquet action will strike full stride this afternoon with all three local college net squads meeting sturdy opposition, the Pitt Panthers of Dr. Billy McEllroy and Coach B. P. Hoover's Carnegie Tech array being set to repel invaders of home rectangles while Grant Siverd's Dukes jaunt to Meadville for a thrust at the strong Allegheny combine.

Pitt, throwing wide the throttle for another undefeated campaign, will entertain Bethany at the Stadium. The Bisons have already suffered a 6-1 reversal at the hands of O'Loughlin, Jacobs and company. Their chance of improving upon this showing today is rather remote.

The Tartans are billed to tangle with friendly foe in their weekend tussle, the annual Alumni affair holding the spotlight. Among the veteran Skibos slated to return for the fiesta are Jack Beatty, Jimmy O'Connor, Art Glaser, Bob Schmertz, and possibly Toots Davis.

Duquesne, smarting under the lash of 6-1 setback at the hands of Geneva last Wednesday, will visit Meadville with dogged resolve to slash back into victorious ways. Inspired by the showing of Capt. Andy Smeaton in downing the redoubtable Johnny Hecker, Covenanter flash, and aiming to profit by post-battle remarks of their mentors, the Bluffites should look vastly better in the tilt with the up-staters.

RESERVE AT SHADY SIDE.

The Shady Side Academy nine will meet Western Reserve Academy, of Hudson, O., on the Shady Side diamond this afternoon. The local team has broken even in the six games played so far.

TURTLE CREEK, NEVILLE WIN IN MEET

The strongly balanced Turtle Creek team scored a smashing victory in the borough division of the annual Allegheny County grade school track and field championships yesterday afternoon at Schenley Oval. In the township division, Neville finished in front, but not by the margin that Turtle Creek piled up.

Turtle Creek scored 83 points in scoring its triumph, with Brentwood finishing second, with 28. Whitaker was third with 26; Avalon tallied 20; Edgewood, 14; Port Vue, 13; Versailles, 8 and Millvale, 6.

Collier finished second to Neville in the township competition, with a total of 38 points. Mifflin had 35 for third; West Deer 31 for fourth; Wilkins 21 for fifth; Patton 12 for sixth; Jefferson 11 for seventh and Reserve and Shaler each scored three points. The summary:

BOROUGH SCHOOLS

BOYS' EVENTS.

50-yard dash, 80 pounds and under—Won by William Unterminer, Turtle Creek; Harold Quensler, Turtle Creek, second; Bill Capper, Avalon, third. Time—7 4-5 seconds.

50-yard dash, 81-95 pounds—Won by W. Ruth, Turtle Creek; C. Wilson, Turtle Creek, second; John Bell, Avalon, third. Time—6 4-5 seconds.

75-yard dash, 96-100 pounds—Won by William Cook, Turtle Creek; Dale Hausen, Brentwood, second; Louis LaBara, Avalon, third. Time—9 4-5 seconds.

75-yard dash, 111 pounds up—Won by W. Ackerman, Whitaker; Frank Suer, Port Vue, second; Lewis Harris, Edgeworth, third. Time—9 1-5 seconds.

Relay race (open)—Won by Turtle Creek; Brentwood, second; Edgeworth, third. Time—34 seconds.

Baseball throw (under 80 pounds)—Won by John Brown, Edgeworth; Robert McCullough, Avalon, second; Bill Capps, Avalon, third. Distance—179 feet 7 inches.

Baseball throw (81-95 pounds)—Won by Andy Krivonak, Port Vue; Jack Byers, Avalon, second; William Hunter, Whitaker, third. Distance—185 feet 4 inches.

Baseball throw, 100-110 pounds—Won by R. Grimpe, Millvale; Fred Rowkins, Avalon, second; Mike Krundrat, Whitaker, third. Distance—185 feet 10 inches.

Baseball throw (111 pounds up)—Won by Hugh West, Turtle Creek; William Lach, Brentwood, second; C. Krause, Millvale, third. Distance—217 feet 5 inches.

Running broad jump, under 80 pounds—Won by Tom Crumpton, Turtle Creek; Harold Quensler, Turtle Creek, second; Hargrove Winters, Avalon, third. Distance—12 feet 2½ inches.

Running broad jump, 81-95 pounds—Won by Frank Glass, Turtle Creek; Jack Byers, Avalon, second; George Teals, Avalon, third. Distance—13 feet 6½ inches.

Running broad jump, 96-110 pounds—Won by William Cook, Turtle Creek; Dale Hansen, Brentwood, second; James Caldwell, Whitaker, third. Distance—14 feet 9 inches.

Running broad jump, 110 pounds up—Won by Frank Suer, Port Vue; Roy Nelson, Brentwood, second; Mitchell Ford, Edgeworth, third. Distance—15 feet 10 inches.

GIRLS' EVENTS.

Basketball throw, under 80 pounds—Won by Elvira Shannon, Brentwood; Stella Byers, Whitaker, second; Dorothy Bethune, Turtle Creek, third. Distance—45 feet 6 inches.

Basketball throw, 81-95 pounds—Won by Margaret Chamberlain, Turtle Creek; Violet Cloak, Turtle Creek, second; Clarissa Sweitzer, Brentwood, third. Distance—57 feet.

Basketball throw, 96 pounds up—Won by Rose Falskar, Versailles; Juanita Romesburg, second; Florence Marta, Turtle Creek, third. Distance—16 feet 6½ inches.

40-yard dash—80 pounds and under—Won by Dorothy Bethune, Turtle Creek; Elizabeth Jatnoska, Whitaker, second; B. Hodgson, Turtle Creek, third.

40-yard dash, 81-95 pounds—Won by Florence Harris, Edgeworth; M. Chamberlain, Turtle Creek, second; R. Marley, Whitaker, third. Time—5 4-5 seconds.

40-yard dash, 96 pounds and up—Won by Elizabeth Vogt, Whitaker; A. Seaman, Brentwood, second; A. Cook, Brentwood, third. Time—5 4-5 seconds.

Relay race (open)—Won by Turtle Creek; Whitaker, second; Avalon, third. Time—26 seconds.

TOWNSHIP SCHOOLS

BOYS' EVENTS.

50-yard dash (under 80 pounds)—Won by Henry Wilkins, Neville; Howard Robinson, West Deer, second; Felix Widmer, Collier, third.

50-yard dash (under 95 pounds)—Won by Frank Popovich, Mifflin; Steve Weber, Neville, second; Gale Guyches, Mifflin, third.

75-yard dash (under 100 pounds)—Won by Edward Dornar, Collier; Andy Eightlite, Wilkins, second; Steve Smith, Neville, third.

75-yard dash (over 111 pounds)—Won by Stanley Standish, West Deer; Donald Ruse, Mifflin, second; Herman Bushel, Wilkins, third.

Baseball throw (under 80 pounds)—Won by Nick Hemibsky, Neville; Albert Trostach, Collier, second; Howard Robinson, West Deer, third. Distance 181 feet, 3 inches.

Baseball throw (under 95 pounds)—Won by Frank Tharp, Mifflin; Frank Popovich, Mifflin, second; Thomas Watkins, Mifflin, third. Distance 192 feet 8 inches.

Baseball throw (under 110 pounds)—Won by John Matrosk, Patton; Kenneth Lewis, Jefferson, second; George Batch, Neville, third. Distance, 214 feet, 4 inches.

Baseball throw (over 111 pounds)—Won by Raymond Swab, West Deer; James Hodges, West Deer, second; John Schaffer, Mifflin, third. Distance, 247 feet, 10 inches.

Running broad jump (under 80 pounds)—Won by H. Wilkins, Neville; Earl Pinney, Jefferson, second; Frank Korin, Wilkins, third. Distance, 13 feet, 3 inches.

Running broad jump (under 95 pounds)—Won by S. Weber, Neville; Frank Popovich, Mifflin, second; J. Cox, West Deer, third. Distance 13 feet, 3 inches.

Running broad jump (under 110 pounds)—Won by Edward Dolnar, Collier; John Matall, West Deer, second; Harold Webster, Collier, third. Distance 15 feet, 4 inches.

Running broad jump (over 111 pounds)—Won by H. Bushel, Wilkins; H. Dankmeyer, Shaler, second; J. Walenda, Collier, third. Distance, 17 feet, 5 inches.

GIRLS' EVENTS.

Basketball throw (under 80 pounds)—Won by Blanche Giles, Jefferson; Mary Yurchak, Collier, second; Amelia Gendi, Collier, third. Distance 51.5.

Basketball throw (under 95 pounds)—Won by Cecelia Yurchak, Collier; Margaret Phillips, Neville, second; Margaret Gisman, Patton, third. Distance 61½.

Basketball throw (over 96 pounds)—Won by Jesse Kroder, Mifflin; Marie Groer, Reserve, second; Anna DeBoehl, Collier, third. Distance—66 feet, 10 inches.

40-yard dash (under 80 pounds)—Won by Mary Fetako, Neville; Anna Danahey, Collier, second; Irene Nogar, Neville, third.

40-yard dash (under 95 pounds)—Won by Alma Ritter, Mifflin; Elizabeth Nagel, Neville, second; Marian Phillips, Neville, third. Time—5.6.

40-yard dash (under 96 pounds)—Won by Mary Yurchak, Collier; Freda Ziegler, Mifflin, second; Grace Gottlieb, Neville, third. Time—5.6.

Relay race (open)—Won by Neville; Patton, second; Collier, third.

THE LOWDOWN ON THE BUCS

(Continued from Page Thirteen.)

he slipped a little some scores went over.

I felt pretty tough over yesterday's defeat, but I wasn't down as far as I was after that last game with the Giants. I heard Chic Fraser and some of the older fellows talkin' things over. They seem to think that when Pie and Lloyd get in there that the team will be hard to hold back. I guess they figure the pitchin' will steady up.

RIDES WITH SOCKO

I'm still ridin' around in Socko's car with two or three other young players. It's too hot to go to shows and I for one don't feel like steppin' out when we're losin'.

I got a kick out of watching Uncle Robbie yesterday. All them boys act as if they was all his nephews, and I guess at that he treats them as nice as anybody could.

SCOTT CLIMBS NEARER TITLE

Johnny Reed's crack Scott High of North Braddock baseball team moved a step nearer to its second W. P. I. A. L. diamond championship yesterday in the feature school tilt of the day, defeating Edgewood 4 to 1 in a Section II contest.

The victory, the fifth in a row for Scott, practically clinched the section title for the Reedmen, insuring their entry into the championship playoffs.

HURLER FANS SEVEN

McMullen, hurling for Scott, fanned seven Edgewood batsmen and permitted but three safe hits. Buck pitched well for Edgewood, but Scott's hitting was timely.

In a second Section II contest, Wilkinsburg turned in a 6 to 4 triumph over Rankin, three runs in the final inning putting the game away.

Turtle Creek won a slugfest from McKeesport in Section 1, 12 to 11, two runs in the final frame bringing the victory. In Section III, McKees Rocks signalized its return to form by taking over Mt. Lebanon, 14 to 9, and Crafton continued its winning streak at the expense of Dormont, with a 6 to 5 victory.

VOCATIONAL WINS

In the City League, Allegheny Vocational upset the dope by defeating Westinghouse 8 to 6 in the only Section I affair of the day. In Section II, Allegheny nosed out Carrick 7 to 6, and South Hills walloped the staggering Langley team, 8 to 0. Langley was helpless before the hurling of Haden, who gave up but two safe hits.

SANDE ASTRIDE CLASSIC VICTOR

(Continued from Page Thirteen.)

fourth. Seven others of the best 3-year-olds in training trailed.

After a poor start, due to the behavior of Armageddon, Gallant Fox was always well up in front, though the pace was set by one of the last-minute entries, Tetrarchal, of the Howe stable, and Crack Brigade.

Sande's mount earned $51,925 for William Woodward, owner of the Belair stud, and possession for a year of the Woodlawn vase, prized turf trophy dating from 1860. This Mr. Woodward received from the hands of Gov. Albert C. Ritchie after the finish, as the crowd, estimated at 40,000, cheered the victory of the lone Maryland entry.

It was the fifth time Sande had ridden in the Preakness. Last year he rode his own entry and finished last.

You can find surprising bargains in used household articles in the Classified Ads. Turn there now.

SANDLOT RESULTS.

CRAFTON-INGRAM CHURCH LEAGUE.
St. Philips .... 9—Methodists 2

MAJOR LEAGUE
St. Adalberts .... 8—Hoffmans 2

CITY LEAGUE
Book Shoe .... 8—Pleasant Valley 5

GREATER PITTSBURGH LEAGUE
Homestead Alas. 10—Edgewood 4

WEST PENN LEAGUE
North Bessemer .... 7—Universal 2

C. AND I. LEAGUE
Reliance Life .... 11—Mine Safety 1
Carnegie Steel .... 8—Joseph Horne 1

INDEPENDENT
Homestead Grays 12—Smiths .... [illegible]
Homewood .... [illegible]—Thomas .... [illegible]
Dormont .... [illegible]—Shaws .... [illegible]
Dan Hooge .... 12—New Kensington .... [illegible]
Ingomar .... [illegible]—Brown Stars .... [illegible]
St. Clair Frogs .... [illegible]—Athletics .... [illegible]
Troy Hill Ind. .... [illegible]—Bloom Fels .... [illegible]
Mt. Lebanon .... [illegible]—Pirates .... [illegible]

KREMER BUCCO HOPE TODAY

(Continued from Page Thirteen.)

eighth that had a very important bearing on the result. And both of Glenn's singles were at the expense of the athlete for whom he was traded—Jess Petty.

The long "goose-egg" period came as a relief to the rabbit-ball spectacles that prevailed at Forbes Field during the stay of the Giants in Pittsburgh. The fans apparently were surprised to see two hurlers turning back batters in an old fashioned manner, but this trend was due largely to some beautiful fly-chasing on the part of the competing outfielders.

At least half dozen extra-base hits were spoiled during the course of the game by the clever ball hawks of the pasture. Paul Waner's catch of Bissonette's drive in the fourth was the prettiest fielding bit in the outfield. George Grantham turned in a circus assist to rob Frederick in the sixth.

Petty and William Watson Clark were the clever sharpshooters through most of the game, but both were missing before the finish arrived. Each left the game in the eighth round.

Wright's first hit, which started the runmaking, was somewhat scratchy, Bartell playing the ball poorly. It came with runners on second and first and one out. One Robin flew over and another went to third, from whence he tallied on a single by Bissonette.

ROBIN HITS HOMER

Bartell overran an ordinary grounder off Gilbert's bat to start the eighth and ere the enemy were retired they had made four runs, enough to clinch the game. Frederick hit a homer into the stands off Lil Stoner in the ninth as a safety measure.

The Pirates had four runs in the eighth, and enough on the sacks to win, with only one out, when Gus Suhr grounded into a double play. Clise Dudley was on the mound at this time, the young righthander forcing our new first-sacker to hit a grounder to the box for a tailor-made double shuffle. A single here would have tied up the battle.

HULL BEATEN.

WORCESTER, Mass., May 10.—(AP.)—Lou Brouillard, Danielson, Conn., southpaw, outclassed Clyde Hull, of South Dakota, in a 10 round bout here last night.

Minor Leagues

GAMES TODAY.

AMERICAN ASSOCIATION.
Columbus at St. Paul.
Indianapolis at Milwaukee.
Louisville at Kansas City.
Toledo at Minneapolis.

INTERNATIONAL LEAGUE.
Newark at Rochester.
Baltimore at Montreal.
Jersey City at Toronto (2).
Reading at Buffalo.

SOUTHERN ASSOCIATION.
Little Rock at Mobile.
Chattanooga at Birmingham.
Memphis at New Orleans.
Nashville at Atlanta.

MID-ATLANTIC LEAGUE.
Johnstown at Scottdale.
Wheeling at Charleroi.
Cumberland at Jeannette.
Clarksburg at Fairmont.

CENTRAL LEAGUE.
Springfield at Erie.
Richmond at Fort Wayne.
Dayton at Canton.

STANDING OF THE CLUBS.

AMERICAN ASSOCIATION.

	W.	L.	Pct.		W.	L.	Pct.
Louisville	14	7	.667	Indianapolis	9	8	.529
St. Paul	11	7	.611	Kan. City	9	10	.474
Columbus	12	9	.571	Minneapolis	7	14	.333
Toledo	11	9	.550	Milwaukee	6	15	.286

INTERNATIONAL LEAGUE.

	W.	L.	Pct.		W.	L.	Pct.
Buffalo	11	7	.611	Montreal	9	10	.474
Toronto	12	8	.600	Reading	8	11	.450
Baltimore	11	8	.579	Jersey City	8	11	.421
Rochester	9	10	.474	Newark	7	11	.389

SOUTHERN ASSOCIATION.

	W.	L.	Pct.		W.	L.	Pct.
Memphis	18	5	.720	Mobile	10	14	.417
N. Orleans	12	9	.571	Atlanta	9	13	.409
Chatnoga	14	11	.560	Nashville	9	14	.391
B'rmgham	12	11	.522	Little Rock	10	16	.385

MID-ATLANTIC LEAGUE.

	W.	L.	Pct.		W.	L.	Pct.
Johnstown	1	0	1.000	Cumberland	0	1	.000
Charleroi	1	0	1.000	Scottdale	0	1	.000
Fairmont	1	0	1.000	Wheeling	0	1	.000
Jeannette	1	0	1.000	Clarksbg	0	1	.000

CENTRAL LEAGUE.

	W.	L.	Pct.		W.	L.	Pct.
Canton	6	3	.667	Ft. Wayne	5	4	.556
Erie	5	4	.556	Springfield	4	5	.444
Richmond	5	4	.556	Dayton	2	7	.222

RESULTS YESTERDAY.

AMERICAN ASSOCIATION.
Indianapolis .... 5—Milwaukee 2
Louisville .... 3—Kansas City 2
St. Paul .... 6—Columbus 5
Minneapolis .... 5—Toledo 4

INTERNATIONAL LEAGUE.
Buffalo .... 14—Newark 2
Reading .... 7—Toronto 2
Rochester .... 2—Baltimore 0
Jersey City .... 5—Montreal 3

SOUTHERN ASSOCIATION.
New Orleans .... 5—Memphis 1
Birmingham .... 5—Chattanooga 1
Little Rock .... 7—Mobile 1
Nashville .... Rain .... Atlanta

PACIFIC COAST LEAGUE.
Oakland .... 2—Sacramento 1
Seattle .... 3—Portland 2
San Francisco .... 6—Hollywood 3
Missions .... 17—Los Angeles 13

NEW YORK-PA. LEAGUE.
York .... 5—Harrisburg 2
Wilkes-Barre .... 11—Scranton 1
Williamsport .... 7—Hazleton 4
Elmira .... 10—Binghamton 2

EASTERN LEAGUE.
Providence .... 5—Springfield 2
Albany .... 13—Allentown 2
Bridgeport .... 5—Pittsfield 4
Hartford .... 2—New Haven 1

MID-ATLANTIC LEAGUE.
Johnstown .... 9—Scottdale 2
Charleroi .... 9—Wheeling 6
Fairmont .... 7—Clarksburg 5
Jeannette .... 7—Cumberland 2

CENTRAL LEAGUE.
Springfield .... 6—Erie 2
Canton .... 17—Dayton 3
Ft. Wayne .... 8—Richmond 7

FIELDS LOSES WELTER TITLE

(Continued from Page Thirteen.)

the same spot and then hooked a left to the head. Thompson sagged for a moment and then covered up to escape. After wrestling Fileds in a clinch, the Negro suddenly lashed out with his favorite punch, right uppercuts to the jaw, and his danger was over.

With the exception of the second round there was not a semblance of a knockdown, although Thompson, a dangerous puncheh, was always on the alert to sneak over a finishing punch.

The battle was fought at the welterweight championship limit of 147 pounds. Both Fields and Thompson were under this figure when they weighed in at 2 o'clock in the afternoon. Fields tipped the beam at 145¾, while Thompson was down to 142¾.

Thompson first came into ring importance when he scored a startling knockout over Joe Dundee at the time the Baltimore Italian was champion. This match was fought in Chicago two years ago and Thompson knocked out Dundee in two rounds. The title, however, was not involved as Dundee forced Thompson to weigh above the welterweight limit.

CHAMP'S PURSE $2,500

The new champion is 25 years old and has participated in more than 200 ring battles. Under the peculiarities of the financial arrangements for the contest he will get only $2,500, while Fields, the dethroned champion guaranteed $37,500 also will get a share of the purse that was to have gone to Thompson. This was the agreement, provided Fields lost.

The battle fell short of attracting a capacity house. It was estimated that the receipts amounted to between $60,000 and $70,000.

SCHOLASTIC SCORES.

CITY SENIOR LEAGUE.
Section I.
Vocational .... 8—Westinghouse 6
Section II.
Allegheny .... 7—Carrick 6
South Hills .... 8—Langley 0

W. P. I. A. L.
Section I.
Turtle Creek .... 12—McKeesport 11
Section II.
N. Braddock .... 4—Edgewood 1
Wilkinsburg .... 6—Rankin 4
Section III.
McKees Rocks .... 14—Mt. Lebanon 9
Crafton .... 6—Dormont 5
OTHER SCORES.
Arnold Midgets .... 8—Sewickley 6

Sport Vignettes

The world's greatest amateur sportsman, Sir Thomas Lipton, is back for another challenge for the America's Cup, emblematic of the world yacht-racing championship . . . . The races will be staged in September and will provide a lot of colorful reading. . . . Sir Thomas has been a steady challenger since 1898, when he took up the burden of trying to regain for the Old World the trophy captured by this country in the regatta off the Isle of Wight 'way back in 1851 . . . . In that time he has challenged five times with his famous Shamrocks, and this year's races will see his Shamrock V in action against the best racing craft we can produce . . . . The genial Irishman, a magnificent loser, has spent an immense fortune in his quest for the trophy over the 32-year span and if success should crown his efforts this time it is to be hoped that we will prove as gracious in defeat as he has been . . . . This will mark America's fourteenth defense of the mug . . . . Lipton's yachts first raced against America's best, the Columbia, in 1899, and lost, three races to none . . . . His second challenge was made in 1901, when the Columbia defeated the Shamrock II, again by three races to none. . . . In 1903, the Reliance blanked the Shamrock III by the same score . . . . It was not until 1914 that Lipton could get another challenge accepted, and then only because there were no other challengers . . . . His Shamrock IV set sail on the eve of the World War and while at sea her skipper learned of the hostilities and put in at Bermuda to escape sea raiders, later going to Brooklyn, where the craft was laid up pending more favorable times . . . . It was not until six years later, in 1920, with the war at an end, that the yacht could be refitted for service, and then Sir Lipton had the satisfaction of making his first serious bid for victory, winning two races against three in the series run off Sandy Hook against the Resolute, which was commanded by Charles Francis Adams, now secretary of Navy . . . . And now comes Sir Thomas again, with his smile and hope and another Shamrock . . . . We couldn't lose, if finally lose we must, to a f[illegible] [illegible]leman and sportsman!—HARRY KECK.

Thomas Lipton

Long's Sport Comment

(Continued from Page Thirteen.)

start him there instead of keeping him in the East for the rich Belmont.

There is hardly any doubt that if Gallant Fox starts in the Derby he will be the favorite, and on the form he showed yesterday and in the Wood Memorial previously he will look hard to beat. Yet tradition will be against him, for winning both the Preakness and the Derby is so big a contract that out of the many horses that have tried only one ever got away with it, Sir Barton, in 1919, was the lone exception.

Jack Thompson.

YOUNG JACK THOMPSON'S capture of the world welterweight fistic championship by winning the decision over Jackie Fields in their 15-round title bout at Detroit last night came as a surprise to the great majority of fight followers and was a complete upset of the advance dope that had made Fields a 2-to-1 favorite and caused him to look like a certain winner. Not only had Fields defeated Thompson in two previous bouts in 1928 and 1929, but the Negro, though still admitted to be dangerous, was thought to have lost considerable of the ability he possessed a couple of years ago. Fields himself picked him as a foe in preference to Jimmy McLarnin. But there can be no questioning the justice of the decision. Reports show that Thompson's victory was clean cut and decisive, that he won practically all the way and was clearly entitled to the verdict and the crown that went with it.

THOMPSON IS THE first Negro to hold the welterweight honors since Joe Wolcott lost the championship of that class to Honey Mellody on October 16, 1906. He takes a place in a line of champions of his race that include, in addition to Walcott, George Dixon, bantamweight and featherweight; Joe Gans, lightweight; Tiger Flowers, middleweight, and Jack Johnson, heavyweight.

With Panama Al Brown heading the bantamweight brigade, there are now two Negro champions, and, besides, Kid Chocolate looks like a sure shot for the featherweight throne and Larry Johnson may have to be reckoned with again later in the light-heavyweight division.

Fight Results

At Detroit—Young Jack Thompson defeated Jackie Fields for world welterweight championship, 15 rounds.

At Omaha—Sammy Mandell, world lightweight champion, and Tommy Grogan drew, 10 rounds.

At Worcester, Mass.—Lou Brouillard defeated Clyde Hull, 10 rounds.

At Erie—Maxie Strub defeated Hans Muller, 10 rounds; Joey Kaufman defeated Tug Phillips, 10 rounds; Henry Andrews defeated Joe Bohmer, 4 rounds; Marty Gough defeated Tony Menarco, 4 rounds; Joe Rosso and Peter Severo drew, 4 rounds.

At Franklin—Tiger West knocked out Ralph Calhoun, 2 rounds; Jackie Wilson defeated Ian Gebel, 8 rounds; Louis Sovern defeated Judy Moran, 8 rounds; Walter Roy won by a technical knockout over Louie Carson, 2 rounds.

At Barberton, O.—Al Nesser knocked out Charley Cooley, 1 round.

At Philadelphia—Jimmy Smith defeated Joe Rubino, 10 rounds.

SANDLOT GAMES TODAY.

STEEL CITY LEAGUE
East End Cardinals at East Liberty Crimsons.

INDEPENDENT
Youngstown vs. Homestead Grays at Forbes Field.
Swissvale at Verona Community.
N. S. Civics at Troy Hill Villas.
Kosmos Cardinals at Brown Stars.

GREATER PITTSBURGH LEAGUE
Reliance Life at Whitaker.

MINOR LEAGUE
Jednota at Burkes.
Avalon at Melrose.

GRAYS PERFORM HERE

YOUNGSTOWN TO PROVIDE OPPOSITION

By TOM BIRKS.

Independent contests feature today's sandlot baseball card, with the Homestead Grays offering a local tidbit by opening their home season at Forbes Field, meeting Frank Mills' Youngstown team. This game will be played after the Pirate-Brooklyn contest.

In the Steel City League, the East Liberty Crimsons will open their home season at Mellon Field, the East End Cardinals providing the opposition.

Manager Cohn has lined up a strong ball club, with a line-up of hustling boys, and seeing that the Cardinals lost their game with Lincoln Place, a torrid battle should take place.

The twilight session at the home of the Pirates will give Pittsburgh's followers of the Posey organization a chance to see the 1930 edition of the American Negro League entry. The team is said to be the strongest Posey has ever gathered together here.

CARROLL TO HURL

Many of the Dormont players will be on the club headed by Mills. It is expected that Leo Carroll will twirl for Youngstown, opposed to Williams.

Dormont had its opening game, parade, flag raising and all the frills that go with it last evening. Burgess Chamberlain threw the first ball and President of Council Winters was on the receiving end. Stowe provided the opposition. Eddie Kelly's triple with the bases loaded broke up a perfectly good ball game, Dormont winning, 8 to 1.

In the Crafton-Ingram Church League, St. Phillips defeated the Methodists, 9 to 2. St. Adelberts took a Major League contest from the Hoffmans, 6 to 2, and in the City League the fast-stepping Book Shoe nine made it three straight by defeating Pleasant Valley, 8 to 5.

UNIVERSAL LOSES

The Homestead Aces defeated Edgewood, 10 to 4, in the Greater Pittsburgh League. North Bessemer hammered out a 7 to 2 triumph over Universal in the West Penn circuit and in the C. & I., Reliance Life walloped Mine Safety, 14 to 1, and Carnegie Steel topped Joseph Hornes, 8 to 7.

The Homestead Grays blanked Jimmy Smith's, 12 to 0; Homewood downed J. L. Thomas, 7 to 2; Dan Heeps defeated New Kensington, 13 to 1; Mt. Lebanon trimmed Fintex, 7 to 4, and Ingomar won over the Brown Stars, 8 to 2, in other independent battles.

Quailey Seriously Ill After Operation

Dr. C. B. Quailey, Fourth Ward alderman and former University of Pittsburgh football star, is seriously ill in the West Penn Hospital following an operation for gallstones.

Attaches at the hospital last night said that Dr. Quailey's condition was "fairly good," while earlier in the day reports were current that his condition was "not very good."

The operation was performed yesterday to relieve a gallstone condition. The Oakland dentist has been confined to the hospital several days undergoing treatment to prepare him for the serious ordeal.

COLLEGE BASEBALL

Susquehanna	5	Drexel	3
Ohio State	11	Indiana	9
Washington	6	Bridgewater	5
Princeton Frosh	13	Martinsburg, Pa.	5
Purdue	7	Michigan	6
Dartmouth	9	Catholic U.	1
Villanova	10	Penn	5
Temple	8	C. C. of N. Y.	5
Swarthmore	9	Haverford	3

West Penn Golf Pro-files

NO. 37.
WESLEY WALTHOUR.
Hannastown Golf Club.

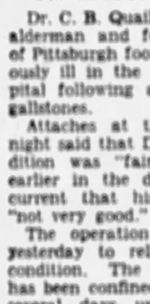

Wes Walthour

Modest Wesley Walthour, professional at the Hannastown Golf Club, near Greensburg, doesn't blow his own horn at all—but that doesn't mean he isn't deserving of high commendation. At Hannastown, Tom Jamison's beautiful course, the members think Wes is one of the finest men they've ever had on the pro job, he sticks to his work, does it right and is always willing to inconvenience himself for the benefit of his members—and the members, by the way, make up one of the finest groups of golfers in the district. Hannastown being a real golfers' paradise, Walthour started playing as a caddie at eight years of age, at the Greensburg Country Club. At the tender age of 15 he was placed in charge of the shop, Greensburg having no professional at the time, he taking charge of the sale of balls and other equipment. He became assistant to Bill Chisholm in 1920 when he became pro at Greensburg, quitting later to become assistant to Jock Kennedy at the Country Club of Pittsburgh in 1926, staying at the same club, under George McBride, in 1927. Wesley's first regular pro job came in 1928 when he was appointed pro at Hannastown. Walthour holds the distinction of having won the first caddie-masters' and assistant professionals' championship of Western Pennsylvania, copping that gonfalon in 1926 at Longue Vue.—VERN SWARTSFAGER.

WRIGHT RIGHT AGAIN

Photo by Pittsburgh Sun-Telegraph

GLENN WRIGHT

Wright, former shortstop star of the Pirates, who was out of the game for a time because of a bad shoulder, is in fine fettle again and playing a good game for the Brooklyn Robins. He is captain of the team. He handled five chances cleanly and made two hits against the Pirates at Forbes Field yesterday.

STRIPP'S ERROR BEATS REDS

Associated Press

So far this season, the American League has been reversing the usual order of things and producing a large number of pitching battles while the National League sluggers have held the upper hand. But the Cincinnati Reds have been doing their best to make the older circuit conform.

The season for the Reds seems to be just one close game after another whether they win or lose. They have been winning most of them for the past 10 days but only after some terrific struggles. Of the six victories and three defeats on their record in that time, all but three games have been decided by one run.

STRIPP'S ERROR COSTLY

Cincinnati engaged in its fourth successive close game yesterday, losing the series opener to Philadelphia, 3 to 1, through one costly error. Joe Stripp's bad throw to first in the second inning paved the way for two Phillie counters.

Through all the rest of the National League, only one other pitcher went the route Hal Carlson lasted nine innings while the Chicago Cubs took first place away from the New York Giants by beating them, 6 to 5.

Burleigh Grimes lost his chance to do something for the Boston Braves by being too polite to Umpire Mike Donohue. After protesting several decisions, Grimes found one he liked and his exaggerated thanks earned him a trip to the showers. Wee Willie Sherdel finally earned the Cardinals a 10 to 6 victory over the Braves.

Bill Clark of Brooklyn and Jess Petty of Pittsburgh engaged in a fine mound duel for seven innings but both departed suddenly as each team scored four runs in the eighth. Brooklyn won the game, 7 to 4.

BROWN, GROVE LEAD

Lloyd Brown, of Washington, and Bob Grove, of Philadelphia, went to the top of the American League pitchers as they each won game No. 4 with no defeats. Brown had a rather rocky time against the Chicago White Sox, giving 13 hits, but the Senators hit even harder and won by a 14 to 3 margin. Grove was effective after his usual bad first inning and the Athletics took the American League lead by beating Cleveland, 9 to 4.

George Uhle did somewhat better in the strikeout line against the New York Yankees, who count him something of a jinx. He fanned eight as Detroit won a 5 to 4 victory.

Danny MacFayden took his turn in combining pitching prowess with Tom Oliver's hitting to give the Boston Red Sox their third successive victory. He held the St. Louis Browns to six hits for a 5 to 2 triumph.

Ruth Tells Radio Hearers Rabbit Ball Myth

NEW YORK, May 10.—(AP.)—Babe Ruth, in a radio talk last night over Station WABC in a coast-to-coast network, told his listeners that there "ain't no such animal as the rabbit ball."

"I tell you, this rabbit ball question is all a matter of good pitching," the Home Run King said. "For one thing, the umpires are forced to throw in too many new balls. That is tough on the pitcher. A new ball is naturally harder for a pitcher to grasp and control, and at the same time its bright, white surface is easier for the batter to hit.

"I thought the old bugaboo about the lively ball had died a natural death. In the opening week of this season—when Hallahan, of the Cards, held the Chicago Cubs to two measly hits—you didn't hear much about the rabbit ball. No, and you won't hear anything about it whenever the pitchers get the old ball breaking just where they want it to."

League Scoring Records For Week

NATIONAL LEAGUE.

Pittsburgh	3		1	9	16	10	4
Cincinnati	3	6	10	3	7	6	5
St. Louis	10	11		7	16	9	11
Chicago	1	8		3	9	7	6
New York	9	4	9	11	8	13	5
Boston	12		6	4		1	4
Philadelphia	0	1			11	8	3
Brooklyn	11	13		1	8	4	7

AMERICAN LEAGUE.

Philadelphia	6	3	4	4	1	7	5
New York	6	1	4	4	1	7	5
Detroit	5	3	3	4	4	3	5
Chicago	3	4	3	4	4	3	5
Boston	3	6	10	3	4	3	5
Washington	3	6	3	3	3	10	4
St. Louis	4	5	3	1	3	9	4
Cleveland	4	5	3	1	3	9	4

INTERNATIONAL LEAGUE.

Rochester	10			9	4	13	5
Buffalo	5	8		4	6	3	4
Montreal	11	10		11	4	5	5
Toronto	13	12		6	11	3	5
Baltimore	6	6		11	6	14	4
Jersey City	6	6		3	3		3
Newark	3	6		3	3	1	3
Reading	3	6		3	3	1	3

AMERICAN ASSOCIATION.

Kansas City	13	9	5			7	5
St. Paul	4		4	5	11	4	4
Toledo	6	6	5	11	6	11	4
Louisville	6		11	1	1	1	4
Indianapolis	13		7	6	1	6	4
Milwaukee	1	2	3	3	4	6	4
Minneapolis	13		3	3	4	6	4
Columbus	2	10	6	1	10	6	4

Between Rounds

Ralph Leamy, of New York, stablemate of Champion Batting Battalino, will box Andy Anderson, of the East End, in the eight-round semi-final go Battalino's bout with Vic Burrone of New York, featuring the opening of the Meyers Bowl in North Braddock, next Thursday night. Leamy recently boxed Harry Carlton and last Monday night scored a knockout at the Arena in Philadelphia.

The Willie Davies-Black Bill fight at the Meyers Bowl will be the third show of the season in that arena, and will be staged on the night of June 7. Johnny Indrisano, Boston welterweight, will meet the best opponent obtainable in the second show, on the night of May 26.

Eddie Mayes of Los Angeles, a flyweight, is in town seeking action.

Buck McTiernan, of Swissvale, and Young Saylor, of Charleroi, will wind up their heavy training today for their main bout battle at Motor Square Garden Monday night. The show, which concludes the season at the Garden, promises to draw one of the largest crowds of the year there. It includes two other 10-round matches and a six-rounder.

RODGERS TO BOX IN MILLVALE ARENA

By HARRY KECK,
Sports Editor

The second outdoor boxing arena in the Pittsburgh district will open its doors to the public May 23, exactly one week after the Meyers Bowl, in North Braddock, gets under way, next Thursday night, it was announced today by Charles P. Luck, of the North Side, who will be the matchmaker for the project.

The club will stage its shows in Hickey Park, an enclosed baseball grounds, in Millvale. Fred (Bus) Vogel, of Millvale, is the promoter. The park will be arranged to accommodate a crowd of 5,000. It is located within approximately 10 minutes' ride from the downtown section of Pittsburgh by automobile.

Present plans call for Jackie Rodgers to be one of the principals in the opening bout of the first show.

U. S. GOLFERS NEAR LEAD

SANDWICH, Eng., May 10.—(INS.)—Consistently low scores featured the early rounds of the St. George's grand challenge cup play over the Royal St. George's links here today.

Dr. O. F. Willing, of the American Walker Cup team, shot a perfect 34 for the first nine, but got tangled up in the bunkers on the way home and took 41 for the second nine. His card:

Out .....4 4 3 4 4 3 5 3 4—34
In .....4 4 4 5 5 6 4 4 5—41—75

Douglas Grant, former American cup holder, took a 75 for the first 18 holes. Torrance, of Britain, took 74, while Roger Wethered, strongly favored, had a 76. George Von Elm equalled Dr. Willing's score with a 75. Von Elm's card:

Out .....5 4 3 5 5 2 5 3 4—36
In .....5 4 4 6 5 4 3 4 4—39—75

Tom Thorp's Selections

JAMAICA.
1—Awkward, War Drum, Irish Maiden.
2—Dark Dan, Tripping Toe, Stand By.
3—Vander Pool, Expensive, Chocolate.
4—Patsons, Friskus, Commissaries.
5—High Strung, Big Spring, Tain.
6—Tuff Writer, The Tatler, Fireline.
Best bet—Vander Pool in third.

LOUISVILLE.
1—Hot Shot, Chin, Buddy Boyd.
2—Miss Chilla, Sister Mary, Nadia.
3—Dusky Oak Flax, Sandy Shore.
4—Bill Morris, Black Comet, Oakland Farm entry.
5—Clyde Van Dusen, Mineten, McLean entry.
6—Rory, Brother Hank, Sydney.
7—Hirsch, Kitty, Dallas Sydney Saint.
Best bet—Duncan in third.

PIMLICO.
1—Eastland Farms entry, Irish Mom, Lady Troy.
2—All Hail, Royal Mystery, Jolly King.
3—Laurie Jack Mackaway, King.
4—Fellowship, Kitty, Dallas Sydney.
5—Gresham entry, Dinah Did Upset, William T.
6—Mad, Tuki, Sincere.
7—Tony Joe, Sandford, Red Briar.
Best bet—Mad in sixth.

BELLAH PARK.
1—Cheating Cheaters, Ohio Boys, Rosbarg.
2—Rube Samuelson, John Greaber, Lady Chatterton.
3—Lady Laconia, Big Bill Thompson, Miss Puddy.
4—War Court, Col. Hemingway, Fosmore.
5—Shorty O, Thraex, Dixie Dan.
6—Lucky Pat, Dark Angel, Idealia.
7—Fairview, Miss Paradise, Peyton H.
8—Grandma G., Gnome Second, Camp Lady.
Best bet—Shorty O. in fifth.

FAIRMOUNT.
1—Cut, King at Arms, Fallen Leaf.
2—Malvin, Barry Windsor, Dunsona.
3—Bonaparte, Miss Dixie, Miss Prior.
4—Red Cliffe, By Product, Longue.
5—Hazelhurst entry, Pollard entry, Black Dot entry.
6—Nickelson, Houston, Easie.
7—Bonaparte, Anchorite, Braggadocio.
8—Hear Struck, Boss, Sandy Lady.
Best bet—Malvin in second.

(Advertisement)

Dr. R. H. M. Mackenzie
Pittsburgh's Oldest and Longest Established
Specialist
Whose Best Reference is the Fact That He Has Spent 36 Years of His Life in Medicine.
ON PENN AVENUE—32 Years—

When in need of the services of an EXPERT SPECIALIST, consult Dr. Mackenzie and get the benefit of his many years of experience in treating the following conditions: STOMACH and LIVER troubles, Gas and Bloating after eating, palpitation of the Heart, HEART DISEASE, BLADDER and KIDNEY conditions, with swelling of feet and legs, pain in back, frequent scalding and burning irritations disturbing your night's sleep, BLOOD and SKIN disorders, ECZEMA, PSORIASIS, LEG ULCERS, or any old SORES, HIGH BLOOD PRESSURE, ANEMIA, LAME BACK, WEAK, NERVOUS and RUN-DOWN conditions, causing you to lose your PEP, RHEUMATISM in all its forms, including enlarged and Stiffened Joints, RUPTURE, PILES, GUITER and RECTAL DISEASES, ENLARGEMENTS, or SWELLINGS, or TUMOR-like GROWTHS treated without cutting or loss of time to the Patient. CHARGES are reasonable and satisfactory arrangements can always be made for payment of the same. Dr. Mackenzie's offices occupy the entire second and third floors (24 rooms), at 540 Penn Ave., Pittsburgh, Pa. Hours: 9 A. M. to 8:30 P. M. Sundays and Holidays, 9 to 2. Bring ad with you for Free advice.

TODAY'S SCRATCHES

Pimlico.

First race—Hoop Joy.
Second race—Pick Me Up, Mental.
Lucky Chink, Balcashire, Royal Mystery.
Third race—Mainsheet Kid, Boyish Bob.
Fourth race—The Statue, Fallerious, Esplate, Rockaphone, Kitty Marie, Stopandgo.
Fifth race—Sir Harry.
Seventh race—Black Abbot.

LEARN RADIO

SERVICE AND REPAIR
COMMERCIAL OPERATING
AVIATION RADIO
TELEVISION

Resident Training
Radio Engineer Instructors
Modern Laboratories

Day and Night Classes
Low Tuition Rates
Write, Phone or Apply

Radio Corp. of Penna.
COurt 1050
331 Fourth Ave., Pgh., Pa.

Do You Know Your Pirates?

PLAY THE NEW GAME—

Piratepuz

Twenty-Five Free Baseball Tickets

and 3 Cash Prizes—$10.00, $5.00 and $2.50

Given Away Every Day to Readers of the

SUN-TELEGRAPH

SPECIAL TODAY!
EXTRA $25.00 PRIZE
FOR THE WINNER OF TODAY'S PIRATEPUZ
That's worth going after, isn't it?
All other prizes will also be paid—

THE letters in this frame of squares represent the name of a player on the Pittsburgh Pirates' 1930 roster. It may or may not include an abbreviation or a nickname. What player's name can you make out of these letters?

Study the letters carefully. Place them in the order in which you think they should run, then submit your answer.

If you enter the contest you are to submit the COMPLETE NAME of the player represented by the letters in the square of each of the daily puzzles WITHOUT ABBREVIATION OR NICKNAME—other than possibly the middle initial, if there happens to be one. Loads of fun for young and old, and an opportunity to get cash vacation money or free baseball tickets for the Pirates' games. Let's go! Get started on the new "PIRATEPUZ" game today.

PIRATEPUZ No. 12

I	C	T	A	R	K
E	L	H	I	R	B
D	L	A	R	C	D

What Is the Player's Full Name?

.....

What Position or Positions Does He Play?

.....

Answer By .....

Street and No. .....

City or Town ..... State .....
(Note Rule 6)

PIRATEPUZ No. 7 WINNERS

First Prize—$10.00
William L. Vactor, Box 231, Wilmerding, Pa.

Second Prize—$5.00
James Bryen, 18 N. Second street, Duquesne, Pa.

Third Prize—$2.50
Chas. J. Carmassi, 435 Sixth avenue, Room 801, Pittsburgh, Pa.

Baseball Tickets:
Maurice Deeley, 1451 Alabama avenue, Dormont, Pa.
J. C. Cooper, 941 Second avenue, Coraopolis, Pa.
Harold J. Smith, 107 Thirteenth street, S. S., Pittsburgh, Pa.
Mrs. Loretta Gilmore, 1427 Sheffield street, N. S., Pittsburgh, Pa.
Wayne R. Woods, 7146 Upland street, Pittsburgh, Pa.
Edna L. Richmond, 7419 Pennfield Court, Pittsburgh, Pa.
E. W. Miller, 1409 Brownsville road, Pittsburgh, Pa.
J. Clyde Adams, 141 Franklin avenue, Vandergrift, Pa.
Wray S. Hoffman, 1605 Frick Building, Pittsburgh, Pa.,
Master Tommy Agnew, 2419 Saranac avenue, Pittsburgh, Pa.
L. O. Hancher, 7806 Frankstown avenue, Pittsburgh, Pa.
A. W. Hull, 232 Third street, Butler, Penna.
Walter Carr, 1693 Merchant street, Ambridge, Pa.
Jos. Henderson, 62 Laurel avenue, Washington, Pa.
T. A. Gallagher, 142 Fritz street, Pittsburgh, Pa.
Jacob A. Brewer, 1038 Hays lane, Munhall, Pa.
Bill A. Schauer, 2948 Sheridan blvd., Pittsburgh, Pa.
Frank Wyatt, Second street, S. Brownsville, Pa.
John H. McDonald, Oliver road, Box 206, Homestead Park, Pa.
Jack Bowers, 210 Baum street, East Liverpool, Ohio.
John Walter Will, 625 Sixth avenue, Parnassus, Pa.
S. A. Christopher, 84 Fifteenth street, S. S., Pittsburgh, Pa.
John M. Kessel, 36 E. Harrison avenue, Jeannette, Pa.
Norman Carpenter, 6400 Hamilton avenue, Pittsburgh, Pa.
W. M. Munro, 400 Washington road, Mt. Lebanon, Pa.

Copyright 1930 by Pittsburgh Sun-Telegraph

Here Are the Rules for "Piratepuz"

(1) Every day until farther notice the daily Sun-Telegraph will print a frame, or diagram in squares, each containing the letters that will, when placed in order, spell the name of a Pittsburgh Pirate baseball player.

(2) In this frame it may be possible that abbreviations and nicknames will be employed. The readers of the Sun-Telegraph in solving the daily PIRATEPUZ are to endeavor to submit as their answer the full, complete and correct name of the player, devoid of nickname or abbreviation, other than that of the middle initial if there happens to be one.

(3) This is a contest that will test the skill of the readers of the Sun-Telegraph as to their knowledge of the names of the players of the Pittsburgh club.

(4) There will be a new PIRATEPUZ every day and daily prizes for the correct and most nearly correct answers will be awarded as follows:

1st Prize .....$10.00 in Cash
2nd Prize ..... 5.00 in Cash
3rd Prize ..... 2.50 in Cash
Next 25 Prizes—Each a Grandstand General Admission ticket to the Pirates game, good any day during the season.

(5) Neatness in the preparation of answers submitted will be a factor in the judging. In case of ties, the contestants so tied will be given an equal award. The decision of the judges will be final in all cases.

Contestants agree that entries become the property of the Sun-Telegraph. The contest is open to everyone—men and women, boys and girls—no matter where they live, with the exception of employes of the Sun-Telegraph. You do not have to purchase a copy of the Sun-Telegraph to enter this contest. The files of the newspaper are available at the Sun-Telegraph Branch Office, Fifth avenue and Market street, where any person can copy or trace the puzzle.

(6) All answers must be addressed to the PIRATEPUZ Editor, Sun-Telegraph, Pittsburgh, Pennsylvania, and must be postmarked not later than midnight of the day following the publication of the PIRATEPUZ for which the answer is submitted. Contestants are requested to place the number of the puzzle on the box outside left-hand corner of the envelope.

(7) Winners will be announced within one week after the publication of the PIRATEPUZ.

TRADE VOLUME GREATER

WASHINGTON, May 10 — The volume of business for the week ended May 3, as indicated by the volume of check payments, was greater than the week of April 26, but below the same week in 1929. Operations in steel plants during the latest reported week were slightly less than the activity for the preceding week and still below the level of the corresponding week in 1929. The value of building contracts showed a gain of 7 per cent over last week and 6 per cent over a year ago.

The general index of wholesale prices showed a slight decline from a week ago and were more than 7 per cent lower than last year. Composite iron and steel price showed a slight decline from the preceding week and was 7 per cent lower than a year ago.

10 LEAP SAFELY IN HOUSE FIRE

Ten Negroes jumped to safety when fire destroyed the home of Edwin Wilson, 812 River road, Avalon, early today. Wilson's father and mother, James and Anna Wilson, were injured and were taken to Suburban General Hospital, Bellevue.

Loss was estimated at $6,500 by Police Chief Louis F. Luckan.

The fire started in the kitchen shortly before 3 a. m. All the occupants were trapped in upper floor bedrooms.

Mrs. Wilson was injured on the back and legs when she jumped from a bedroom window. Her husband was burned on the face and cut on the wrists. Except for the injured woman, the occupants climber to the roof of the one and a half story house before jumping.

GUNMEN SHOOT MAN 30 TIMES

GREENSBURG, Pa., May 10—(AP.)—Suffering from 30 wounds, Luigi Piazzi, 35, Jeannette, was in the Westmoreland Hospital here today, the victim of machine gunners who fled in an automobile after attacking him at a gasoline filling station near the Greensburg Country Club.

Piazzi stopped at the filling station shortly after midnight. A large machine pulled up as Piazzi stepped out of his car. Several men in the car began firing at Piazzi and fled as he fell.

Relatives of the wounded man said they knew of no reason for the attack.

RIVER TONNAGE 80,000,000

Boats and craft plying the three local rivers carried nearly 80,000,000 tons of material and products during 1929, a report issued today by the Chamber of Commerce traffic division disclosed.

Of the three rivers, the Monongahela boats moved 28,907,614 tons. Over the Upper Ohio 11,881,972 tons were shipped, while the Allegheny River boats carried 3,783,558 tons. More than 33,000 tons entered the Pittsburgh harbor, the report showed.

Coal came first, sand and gravel second, iron and steel products third and coke fourth, in the total tonnages.

Hitch-Hikers Rob 'Good Samaritan'

The Rev. Martin Heath, of Clearfield, Pa., who played the Good Samaritan to two youthful hitch-hikers near Burke's Glen on the William Penn Highway near Wilkinsburg, yesterday, was robbed of his automobile and $2 by the pair, he reported to county detectives. He was returning to Clearfield after visiting at the Pittsburgh Bible Institute, Congress street.

Death Notices 1

BELL—At the Homeopathic Hospital on Thursday, May 8, at 3:20 a. m., EMMA MARGARET, widow of Harry R. Bell, in her 80th year. Funeral from the home of her daughter, Mrs. W. R. Locke, 341 Center avenue, Carnegie, on Sunday, May 11, at 2:30 o'clock. Interment at Irwin, Pa.

CERVENY—On Thursday, May 8, 1930, at 11:30 p. m., MARGARET, daughter of Frank and the late Margaret Mayer Cerveny. Funeral from the home of her grandparents, Mr. and Mrs. William Mayer, 3086 Alfred street, Mt. Troy, on Monday, May 12, at 8:30 a. m. Requiem high mass at the Most Holy Name Church at 9 o'clock. Friends invited.

CRAMP—At Mercy Hospital, on Friday, May 9, 1930, MONICA A. CRAMP (nee Martin), wife of Percy G. Cramp. Funeral from family home, 13 Hathaway street, Crafton, on Monday, at 8:30 a. m. Solemn high mass of requiem at St. Philip's Church at 10 a. m. Friends are invited.

DeBOY—Funeral services for ABRAHAM J. DeBOY, husband of Rose Feuchtwanger DeBoy, father of Irene DeBoy [illegible] and Norman J. DeBoy, will be held at the family residence, 5721 Bartlett street, [illegible], May 11, at 10:30 a. m. [illegible] Paris, France, Friday, May [illegible] [illegible] respectfully requested that no flowers be sent.

DOERR—At the Presbyterian Hospital, on Friday, May 9, 1930, at 1:45 p. m., ALBERT HERMAN DOERR, beloved husband of Catherine Doerr (nee Nolemeyer), aged 72 years. Funeral services at James Lynch's Memorial Home, 1407 Chestnut street, North Side, on Monday, May 12, at 2:30 p. m. Friends are invited.

EDGAR—On Friday, May 9, 1930, at 11:15 p. m., ROBERT GEORGE, infant son of G. H. and Edith Frank Edgar, aged 1 months and 25 days. Funeral from home of his parents, 440 Butler street, Etna, Pa., on Monday, May 12, at 2:30 p. m. Friends are invited.

ESCHRICH—On Friday, May 9, 1930, at 8:45 a. m., HERMAN A. ESCHRICH, husband of the late Anna Tress. Services at Dealer's, 1301 Montrose street, North Side, on Saturday, May 10, at 8 p. m. Services and interment at Stoystown, Pa., on Monday at 2 p. m.

FISHER—On Friday, May 9, 1930, at 4:30 p. m., HELEN WALKER, beloved wife of Howard W. Fisher. Funeral services at the family residence, 337 Breading avenue, Ben Avon, on Monday evening, May 12, at 8:00 o'clock. Interment private Tuesday morning.

FISHER—At Lawsdale, Pa., on Friday, May 9, at 1:30 p. m., JACOB FISHER, husband of Louisa Rohn Fisher. Services at his late residence, 404 Beaver road, Leetsdale, Sunday, May 11, at 8 p. m. Friends invited. Interment Monday at 6:30 a. m.

IMMEKUS—On Thursday, May 8, 1930, at 12:30 a. m., FREDERICK W., beloved husband of Elizabeth Drost Immekus, aged 80 [illegible]

70 years, father of Rev. H. L. Immekus, Raymond W. and late Ernest Faber and brother of Rev. Ferdinand C. F. and Mrs. Theresa Mena. Funeral from his late residence, 142 Hornaday road, Carrick, on Monday morning at 8:30 o'clock. Solemn requiem mass at St. Basil's Church at 9 o'clock. Members of St. Paul's Laymen Retreat League, Knights of St. George Branch No. 80, Holy Name Society, Catholic Central Society and Pittsburgh Council K. of C. and friends are invited.

LEMMER—On Thursday, May 8, 1930, at 9:25 a. m., JOHN LEMMER, aged 72 years. Funeral from his late residence, 1620 Tonopah avenue, Beechview, on Monday, May 12, at 8:30 a. m. Solemn requiem high mass at St. Catherine's Roman Catholic Church at 9 o'clock. Friends are invited. Take car No. 42 to Belasco avenue.

MAZZETTI—On Friday, May 9, 1930, at 6 a. m., JENNIE MAZZETTI, widow of the late Joseph Mazzetti. Funeral from her late residence, 1040 Fifth avenue. Notice of time later. All lodges and societies invited. (New York, Erie and West Virginia papers please copy.)

MEINER—Suddenly, on Thursday, May 8, 1930, at 8:25 p. m., CHRISTIAN H. MEINER, son of the late Christian and Sophia Meiner, aged 55 years. Funeral from Geisenhart Bros. funeral home, 806 Cedar avenue, North Side, on Monday afternoon at 2 o'clock. Friends are invited.

MILLER—At Keystone Heights, Fla., on Wednesday, May 7, 1930, at 4 p. m., AGNES MacLAURIN, wife of the late Charles H. S. Miller and mother of Agnes A. Sands, Jessie Ingraham, Charlotte A. Leib and Roberts N. Miller. Services at residence of her daughter, Mrs. Charlotte A. Leib, 615 Baywood street, Mt. Lebanon, on Sunday, May 11, at 3 p. m. Friends invited.

MINNICK—On Thursday, May 8, 1930, MARY H. HUTCHINSON MINNICK, wife of John A. Minnick, at her residence, 1207 Reddour street. Services at the chapel of George F. Smith, 1200 Federal street, North Side, on Sunday, May 11, at 1:30 p. m. Interment in Irwin, Pa.

MUHL—On Thursday, May 8, 1930, at 12 o'clock noon, JOHN J. MUHL, aged 72 years, beloved husband of Elizabeth Muhl (nee Stein). Funeral from his late residence, 1249 Ridge avenue, North Side, on Monday, May 12, at 8:30 a. m. Requiem high mass at St. Joseph's R. C. Church, Liverpool street, North Side, at 9 a. m. Friends of the family and members of Catholic Knights of St. George No. 8 are invited.

MUSSMAN—On Thursday morning, May 8, 1930, at 10:30 o'clock, CHARLES HARRY, beloved husband of Lena Mussman (nee Stauch), at the family home, 8 Allen avenue, Allentown, aged 72 years. Services Sunday afternoon at 2:30 o'clock. Friends invited.

McCLURE—On Friday, May 9, 1930, at 6:25 a. m., MARGARET ZUBER, wife of the late Prof. W. J. McClure and mother of Edna Margaret McClure, Mrs. John W. Oliver, James W. C. and John B. McClure. Services at her late residence, 1130 Piermont avenue, Dormont, on Monday, May 12, at 2:30 p. m. Friends are invited.

SCHOTT—CARL E., at his home, Manor, Pa., on Friday, May 9, at 7:30 p. m., aged 60 years. Funeral services at the Schott home on Brush Creek rd., Sunday at 8:15 p. m. eastern standard time. Private interment Monday morning in Brush Creek Cemetery.

SCHROTT—On Thursday, May 8, at 4:20 p. m., ELIZABETH DRUMMOND, wife of the late Lawrence Schrott. Funeral from the family home, 1244½ McClure avenue, Swissvale, on Monday, May 12, at 8:30 a. m. High mass at St. Anselm's Church at 9 a. m. Friends invited.

STAUDE—Suddenly, on Friday, May 9, 1930, at 12:30 p. m., KARL STAUDE, husband of Irene Long Staude, aged 36 years, carpenter contractor. Father of Henry Karl Jr., Raymond James, Chester Richard and Walter Staude, son of Louis and Lena Fritch Staude, brother of Mrs. Lena Krueger, Mrs. Marie Washburn, Emma, Katherine, Albert, William, Louis Jr. and Oscar Staude. Services Monday at 2 p. m. at the home of his parents, 143 Brentridge avenue, Brentwood. Pittsburgh via Carrick car to end of line and then by bus. Friends of the family and members of Signal Corps of the Twenty-eighth Division, Pennsylvania National Guards and Brentwood Volunteer Firemen are invited. Interment in South Side Cemetery.

SUPER—At the Presbyterian Hospital, on Friday, May 9, 1930, at 6:15 a. m., ANNA D. SUPER (nee Kreamer), wife of F. William Super. Funeral services at her late residence, 1106 Sheffield street, North Side, on Monday, May 12, at 2 p. m. Friends are invited.

THOM—On Friday morning, May 9, at her home, Thom avenue, Natrona Heights, MATHILDA HOLDER THOM, widow of John C. Thom, in her 67th year; mother of Ralph and George Thom and Mrs. Martha Thompson, Mrs. Nellie Fuller, Mrs. Ruby Day and Miss Elsie Thom. Funeral from the home of Nesbit McMeans, 1301 Carlisle street, Natrona Heights, on Sunday at 3:30 p. m., daylight saving time. Friends invited.

VOGEL—On Friday, May 9, 1930, at 6:45 p. m., Rev. ANTHONY J. VOGEL, pastor of St. Joseph's Catholic Church, Duquesne, Pa. Divine office on Monday, May 12, at 9:30. Solemn requiem high mass at 10 a. m., daylight saving time. Interment in St. Joseph's Cemetery, Duquesne, Pa.

WISONG—On Friday, May 9, 1930, at 11:30 p. m., GEORGE W., in his 67th year, husband of Mary Simon Wisong. Funeral from the family home, 4840 Simonton street. Requiem mass at Holy Rosary Church Monday at 10 a. m. Friends are invited. (Paducah, Ky., papers please copy.)

YOUNG—On Thursday, May 8, 1930, at 6:50 p. m., SARAH JANE YOUNG, aged 82 years, sister of James Young, aunt of Mrs. Sarah Jane Boyd, William P. Young, Mrs. Stella Esno and James K. Ord. Funeral Sunday at 2:30 p. m. from the family home, 1830 Wharton street, South Side, Pittsburgh. Services at 3 p. m. in South Side Presbyterian Church, Twentieth and Sarah streets. Friends of the family and members of the church are respectfully invited. Interment in South Side Cemetery.

Notices 1-A

The Sir Knights of Pittsburgh Commandery No. 1, Knights Templar, will assemble at the Masonic Temple, Fifth and Lytton avenues, Monday, May 12, at 1:15 p. m., for the purpose of attending the funeral of our late frater Daniel Winters. By order of RALPH C. SCHROCK, Commander. Attest: WILLIAM S. SIMPKINS, Recorder.

TYPEWRITERS—All makes, new, rebuilt; largest selection office supply; Fort Pitt Typewriter Co., 644 Liberty, AT 8220.

In Memoriam 1-B

In loving memory of John Franklin Bosser, who passed away May 11, 1927, 3 years ago today. Annie M. and Nina E. Bosser.

Funeral Directors 1-D

FOR guaranteed saving of from 30% to 40% on all funerals call GRIME & BLAIR, 6117 Main St. Fisk 1693.

FUNERAL FLOWERS
Orders to
PHONE 3726 and 3727 ATLANTIC
AT ANY PRICE DESIRED
McClements
555 WOOD STREET

Lost and Found 2

LOST AND FOUND SERVICE BUREAU

If you have found something and you do not see it advertised below, call Miss Price at Grant 5400. Miss Price has a list of all lost articles advertised in the Sun-Telegraph during the past 60 days. If you have lost something of value let Miss Price assist you in finding it. She will advertise it to the largest number of newspaper readers in Pittsburgh, and will list it for 60 days in the Service Bureau.

CALL GRANT 5400.

DOG—Boston bull, male; brown and white. Lehigh 6028.

Lost—Pearl Necklace,
diamond clasp, downtown Wednesday morning. Liberal reward. Miss Gould, Atlantic 5200, 2000 Grant Bldg.

POLICE DOG—6 months old, with black muzzle. Reward. Cedar 8564.

PURSE—Black leather, with key & license, Paris calling May 2821; please call Hazel 2974 again.

PURSE—Black, lost Thurs. morn. on N. S., with money, keys, car fare. FA 6193.

TIRE and wheel for Ford, lost between [illegible], McKeesport and [illegible]. Reward. Cedar 0555. McKeesport 2517-J.

WATCH—man's Elgin, white gold, initials H. G. B. Reward. Lehigh 2279-W.

WRIST WATCH—Lad, white, J. H. S., lost in Dormont. Lehigh 3766-W.

$100 REWARD
Dog, cocker spaniel, male, all black, tame hair, short tail, with collar; lost in Vandergrift April 11, out of crippled girl. McKeesport 2000.

FOUND ON THE STREET CARS
WEDNESDAY, MAY 7
Pass Case, route 76
Purse, route 11
Necklace, route 91
Key, route 22
THURSDAY, MAY 8
Compact, route 21
Rosary Beads, route 77
Pass Case, route 22
Knife, route 13 or 11
Information concerning these articles may be had by calling Pittsburgh Railways Co., Lost Department, Grant 1450. Ask for extension 145.

Pittsburgh Sun-Telegraph
Evening and Sunday Morning
PUBLICATION BUILDING, PITTSBURGH, PA.
DOWNTOWN OFFICE
WANT AD CORNER, FIFTH AND MARKET.
Telephone Grant 5400
For Classified Ads Only.
All Other Departments Grant 6500.

Card of thanks, church announcements, deaths, memoriams, birth and marriage notices, 30 cents per line.

If replies to advertisements have to be mailed (outside of the city only) send 10c for postage.

Telephone or oral orders to discontinue or change "Til Forbid" advertisements should be confirmed by writing.

The Sun-Telegraph will not be responsible for more than one incorrect insertion of any advertisement ordered for more than one time.

Advertisers should ask for and retain receipts of payment of classified ads, as mistakes cannot be rectified without them.

The publisher reserves the right to reject any advertising deemed objectionable.

Special Notices 3

MEMBERS and ex-members of the One Hundred and Third Field Signal Battalion and the Twenty-eighth Signal Company. A meeting will be held Sunday, May 11, 1930, at 3 p. m. at the Penn Armory, Penn ave. and Station st., Pittsburgh, Pa. Plans for attending the funeral of Col. Carl F. Staude, who died May 9, 1930, will be discussed.
ALL COME!

SINGER FOUNTAIN PEN SHOP — PENS FITTED TO YOUR HAND—REPAIRING

BRICK, stone and terra cotta cleaned. Old brick and stone houses my specialty. Zegarelly Brick Cleaning Co., 1157 Paul-son ave. Montrose 8701.

PAINTING, trimming, welding, glass work, reasonable. Diamond Radiator. FA 3553.

RUGS—9x12 cleaned thoroughly, only $4.00; guar. work. FA 8114.

RATS, MICE, ROACHES and BEDBUGS EXTERMINATED. Call Atlantic 8147.

LEARN TO DRIVE. TEST GUARANTEED. COURSE $10. SCHENLEY 3373.

MENTION THE SUN-TELEGRAPH WHEN ANSWERING ADVERTISEMENTS.

Notary Public 3-A

LEARNERS permits, 24-hour serv. Bessie Ward, 615 Pgh. Life Bldg. Typewriting.

Male Help Wanted 4

AIRCRAFT WELDING—Electric arc and acetylene, evening classes. Pittsburgh Welding School, 50 Penn ave. CO. 1341.

ARTIST WANTED—To design merchandise displays, etc. Box 298, Jeannette, Pa.

IF you can sell, we can use you; if you can't we will teach you. 1307 Investment Bldg.

MECHANICAL DRAFTSMAN with 4 or 5 years experience, familiar with foundry preferred. State full details and salary expected. Write D-247, Sun-Telegraph.

PHOTOGRAPHER, single, aggressive, flashlight operator to travel; permanent. 562 Oakland ave. (anytime).

SALESMEN
SALARY AND COMMISSION

We are putting on a few more men with pleasing personality and appearance, experienced in Electric Refrigeration, Radio, Washing Machine or kindred lines. We have a good proposition to offer at this time.

KELVINATOR LEONARD CORP.,
205 North Highland Avenue.

SALESMEN
To call on retail grocers in Pittsburgh, selling macaroni products; salary and commission to men who can qualify for bond and give satisfactory references for the past 5 years. Trucks furnished. A. Viviano Macaroni Co., Carnegie, Pa.

SALESMEN, thoroughly experienced, retail grocery trade, to represent manufacturer of quality food product, Pittsburgh and vicinity; salary basis. State age and full details. Write K 147, Sun-Telegraph.

TATTOOING neatly done & removed. Prof. Sailor Jack, 5 Federal st., N. S.

TECHNICAL Positions. Associated Employment Exc., 1702-4 1st Nat. Bk. Bldg.

THREE neat appearing men wanted at once; good pay. 1113 Investment Bldg.

TRADE SCHOOL
Ambitious men wanted; earn $45 to $100 per week, automobile mechanics, auto-mobile electricity, bricklaying, aircraft and electric welding, aviation, radio; instructions absolutely practical and individual; classes every day and Tuesday and Thursday evenings; catalog free; visitors welcome.
Pgh. Auto & Trade School,
Penn ave. Dept. "T" Pittsburgh, Pa.

WANTED
3 SALESMEN—TO SELL DIRECT TO OUR CUSTOMERS, MUST BE OF NEAT APPEARANCE AND WILLING TO WORK. $35 TO $45 WEEKLY. APPLY AT ONCE. MR. GOFFMAN, 437 LIBERTY AVENUE.

WANTED—First-class plate and structural layer-out for small plant in Northeastern Ohio. This is an excellent opportunity for the right man who is looking for a future. Reply, care of Box E-254, Sun-Telegraph.

WANTED—Bushelman to work on ladies and gents clothes. Call LE 3260.

WANTED—Six men. Apply room 345, Pittsburgh.

YOUNG MEN
Learn radio and qualify for a big pay job in the World's Fastest Growing Industry. Easy to earn $50, $75 and $100 a week or even more.
EASY TO LEARN.
We employ only the practical method of training; modern equipment, radio engineer instructors. All books and tools furnished.
NEW CLASS THIS WEEK.
Radio Corp. of Penna.,
331 Fourth Ave. Court 1096.

YOUNG MAN over 18 with dark room knowledge; splendid chance to travel and learn photography; good salary. 562 Oakland ave. (anytime.)

Male Help Special 5

MONEY FOR YOU AT HOME—Men and women can earn $15 to $25 a week in spare time writing showcards; no canvassing or soliciting; we instruct you and supply you with work; write today. The Menhenitt Company, Limited, 129 Dominion Building, Toronto, Canada.

Female Help Wanted 6

COLORED girl, general housework, to sty. 901 St. James st. Mayflower 6917.

EXPERIENCED lady pressers for dresses. Iron City Dry Cleaners. Grant 4930.

LADIES,
Earn salary while learning beauty culture. Griffith Beauty School, Inc., second floor, Empire Bldg., Pittsburgh, Pa.

LADIES—Whole, part time, sell our hosiery. 304 Rhodes Bldg., Atlanta, Ga.

MARCEL WAVE FREE
Finger Wave, 35 Cents.
GRIFFITH BEAUTY SCHOOL,
Second Floor Empire Bldg. AT. 9042.

MOTHER'S HELPER; WHITE. LEHIGH 5327.

TEACHER or college student to travel for educational during vacation; salary. Write B 174, Sun-Telegraph.

WHITE Girl wanted for house work and to take care of little boy. Penhurst 1840.

WHITE MOTHER'S HELPER; REFERENCES. HAZEL 6844.

WANTED—Cultured private school teacher, pleasant summer work, not teaching. State Salary. Box H 254, Sun-Telegraph.

WOMEN—girls to paint plaques in spare time. Good pay. 134 Tenth street.

YOUNG white girl, mother's helper, small family. 5521 Black st. Montrose 2791.

Male & Female 8

WANTED—Man and wife (white) as butler and cook; 2 in family; no laundry; reference necessary. Write to P. O. Box 686, McDonald, Pa.

REFINED colored man and wife for cook and butler; must be thoroughly trained. Call Mayflower 9033 after 6 p. m.

Female Help Special 7

MONEY FOR YOU AT HOME—Girls and women can earn $15 to $25 a week in spare time writing showcards; no canvassing or soliciting; we instruct you and supply you with work; write today. The Menhenitt Company, Limited, 64 Dominion Bldg., Toronto, Canada.

NOSSOKOFF'S Beauty School, 432 Fourth ave. full course $25; waving free; manicure, 25c; all denominations.

MENTION THE SUN-TELEGRAPH WHEN ANSWERING ADVERTISEMENTS.

Situations Wtd., Male 10

CARPENTER and repair work; guaranteed; exp. col. man. Penhurst 7668-J.

CHAUFFEUR, col., exp., desires position, private family; will travel. Mayflower 3068.

CHAUFFEUR, butler, porter, laborer; city ref.; desires position. Grant 0984.

COOK, col., exp. pasteries, decorator, for family hotel, summer camp, any place; city references. Call McKeesport 24448.

COLORED man wants position, janitor for church, apt.; city ref. SC 3511. J. Ballou.

COLORED man desires housecleaning by day; best of reference. Mayflower 6899.

HOUSECLEANING—all kinds, wall washing. Guaranteed. Grant 0572-J or 0956-R.

HOUSECLEANING—All kinds, wall paper a specialty; man who knows how. MA 3784.

HOUSE CLEANING work; particular and reasonable. For estimate call HI 6082.

CLASSIFIED ADS ARE AMONG THE GREATEST MONEY-SAVERS KNOWN.

Situations Wtd., Female 11

COL. girl wants light housework. Call Fisk 3221-M after 6 p. m.

DAY WORK, laundry or cleaning, by colored girl; references. Linden 1025.

DRESSMAKING, remodeling and alterations; experienced. Churchill 8652.

FAMILY WASHING—TO TAKE HOME. SPONGING RUGS. FISK 2509.

FAMILY washings to take home. Call Wellington 1863-J.

GENERAL housework; will help with cooking; young colored girl; ref. HI 6422-R.

LAUNDRY or house cleaning by the day, colored. Grant 0548-J.

NEAT colored woman wants work by day or week; references. Grant 1663-J.

NEAT colored girl wants part time work. References. Grant 2299.

MENTION THE SUN-TELEGRAPH WHEN ANSWERING ADVERTISEMENTS.

Sale, Business Opportun., 12

CONFECTIONERY, 2 living rooms, across from 2 schools, reasonable. Cedar 9655.

DRUG STORE
Doing an exceptionally good business. Practically all cash. Prominently located on main business street. Worth $30,000. Make me a cash offer. Write to Box X 248, Sun-Telegraph.

FOR SALE—Coal yard fully equipped, in Erie, Pa., unusual opportunity for right party, rare bargain; $3,750. Write C 254, Sun-Telegraph.

GROCERY-CONFECTIONERY; sell at inventory. 300 Howard ave., Carrick.

GROCERY, confectionery, store and property. 136 Olympia st., Mt. Washington.

IF YOU would like to have a country place in the mountains for your family in summer and a nice crop of apples, wheat, corn, potatoes, hay, etc., to sell in the fall, investigate this 300-acre farm being sold to settle an estate. Interesting proposition from other business standpoints. Farmer now on place can be retained. This is not an elaborate farm but it is a very nice one. Ready market for all produce. Write D 281, Sun-Telegraph.

BARBECUE, dance hall and service station on Route 19, 2 miles from Bridgeville, race track, doing fine business, reasonable. Bridgeville 0533-J.

PATENT MEDICINE service store for sale, everything up-to-date. McKeesport 21019.

SHOE REP. shop for sale. 302 13th ave., Homestead. Inq. 413 Dixon st.

WONDERFUL BARGAIN
Retail Bakery, old established, most prominent location in Homewood business section, other business reason for selling. Write A-166, Sun-Telegraph.

Wtd., Business Opportun., 13

WE have cash buyers for good businesses, trust stand investigation.

C. L. SAXTON CO.
241 Fourth Avenue. Court 1443.

Wanted, Business 14

WINDOW SHADES
Cleaned like new; Acme process. MO. 4194.

WINDOW • Shades cleaned • CRYSTAL PROCESS
Lowest prices in Pittsburgh. Sterling 2653.

SHINGLING, $10 and $11 a square. Why pay more? Best of references. Phone Cedar 1629. Fairfax 5111.

TOWING—DAY AND NIGHT SERVICE. Repairs on all makes of cars; work guaranteed. Hiland 1140.

WALLPAPER CLEANING — Experienced white workman. Little, Lafayette 6176-R.

PLASTERING contractor, large, small jobs, repairing a specialty, wk. guar. PI 1651-J.

PENS DOCTORED while you wait. 506 Market st., 642 Liberty ave.

Dressmaking 15

HEMSTITCHING done while you wait. White Sewing Machine, 905 Liberty ave.

School & Instructions 16

Increase Your Income
Learn Beauty Culture. Ask for latest free catalogue.
MAISON FREDERIC,
207 Fifth Ave. Atlantic 0884.

Learn Beauty Culture
At the Registered School of Paris Fashion.
Griffith Beauty School,
Atlantic 9042. Empire Bldg. (2nd floor.)

GRACE MARTIN'S SCHOOL,
Secretarial for Adults.
10th Floor, Keenan Bldg. Atlantic 6308.

FRENCH, Spanish, Italian; conversational; European university man. Sterling 1788.

KELLER DRESSMAKING SCHOOL, 6009 WALNUT ST., E. E. HILAND 2462.

Personals 18

ARE YOU DISFIGURED
Do you have a skin disorder? If so, always consult Dr. F. C. Gehrs, Pittsburgh's recognized authority on Facial Culture.
402 Nixon Building,
Licensed.
Phone Atlantic 1196.

MEN If you have any Kidney, Bladder, Blood, or any chronic or special urinary disorder, call today for a free thorough examination. One treatment will convince you of the superiority over other specialists. My fees, including medicines, serums, intravenous injections, are reasonable. 33 years experience in treating diseases of men. Dr. Kenny, 948 Liberty ave.

LET THE STARS BE YOUR GUIDE. WHEN you purchase an Automobile or Radio, you receive a book of Instructions. Astrology is the book of Instructions for the Human Machine, the most important of all. Send self-addressed stamped envelope, with exact birth date for Free Horoscope.
THE VAN ADAMS STUDIOS,
414 Bessemer Bldg.,
Pittsburgh, Pa.

MEN When in need of a specialist for diseases of a special nature do not forget the fact that old Doctor MacKenzie is still at 520 Penn ave., this being his 31st year on Penn ave. Bring ad with you for FREE advice and SMALL FEE. HOURS 9 a. m. to 8:30 p. m. Sundays and holidays, 9 to 2 p. m.

LONELY HEARTS, join our club, the world's greatest social extension bureau; we have a companion or sweetheart for you; correspondence everywhere; many worth $5,000 to $50,000; photo, descriptions and introduction free. Send no money. Stand. Corr. Club, Grayslake, Ill.

BEDBUGS, ROACHES
And their eggs killed by new discovery gas. Residents exposure; all work guaranteed. Keystone Disinfecting Co. Cedar 5381.

DR. JANE BLANCHARD'S true medicine for women; nothing to equal it. Sold exclusively at Fleming's Family Drug Store, 411 Market street.

Unwanted Hair
warts and moles removed permanently. 7105 Jenkins Arcade.

WE BUY old gold, silver, platinum, diamonds. H. & L. Ref. Co., 515 Clark Bldg. Atlantic 0821.

American & Swiss watches cleaned, repaired, $2.50; guaranteed. Jobe, 402 Keenan Bldg.

AMERICAN—Swiss watch repair, cleaning, guar. work, $2.50. 601 Penn av. rm. 200.

SPIRITUAL readings daily. Fisk 0834. 4518 Penn ave., 2d floor; side entrance.

$50 REWARD for any watch we can't repair. M. Michelson, 1120 Park Bldg. AT 4594.

CARLING Beauty Shop; $5 permanent and Shampoo & finger wave $1. Grant 1599.

SUPERIOR developing and printing. Alexander's Shop, 118 6th st. Phone AT. 3484.

BELFOUR SANITARIUM—Massages, baths, elec. treatments. 33 Marion st. Grant 0009.

BATHS, sun ray, vibratory, for neuritis, nervousness, soreness. Montrose 9900.

MEN—Rent your formal attire from us. Whittington Dress Suit Co. AT 9095.

MOORE DETECTIVE SERVICE — Secret investigations. Phone Carrick 1807.

SPIRITUAL READINGS DAILY. APPOINTMENTS. PENHURST 0195.

Dentistry 18-A

$10 PLATES and sweet air for painless extraction. Dr. Simeral, 109 Diamond st.

CLASSIFIED ADS ARE AMONG THE GREATEST MONEY-SAVERS KNOWN.

Liquor-Drug Treatment 18-B

WHY LET THIS CURSE wreck your home and life? For information and literature write or phone
SHADYSIDE SANITARIUM, FORMERLY
KEELEY INSTITUTE
265 Shady Ave. Hiland 9382.

CLASSIFIED ADS ARE AMONG THE GREATEST MONEY-SAVERS KNOWN.

Transfer & Storage 19

LINDEN 1850.
Need loads to Wash., Phila., N. Y., Chi., Rochester, Indianapolis; return load rates.
H. V. CRAY TRANSFER.

PHILADELPHIA
Van going empty week May 19; insured carriers. Wiseman's, Hiland 1075.

HASLEY BROS. Local and Long Distance Moving. 855 S. Canal St., N. S. FA 6104; Night CE 6578.

WILL FREDERICK — EXPERT PIANO MOVER. REAS. RATES. CEDAR 2006.

FOR HIRE—Dodge truck and driver by day or week. Lafayette 3982.

CLASSIFIED ADS ARE AMONG THE GREATEST MONEY-SAVERS KNOWN.

Landscape Gardeners 22

FRANK C. HONESS—Trees, shrubs, hedge, evergreen, rhododendrons; lawns renovated, rose beds. Linden 6743.

MENTION THE SUN-TELEGRAPH WHEN ANSWERING ADVERTISEMENTS.

Beauty Parlors 23

SPECIAL THIS WEEK—Marcel wave, $3. Marvella Beauty Salon, 212 Oliver ave. Atlantic 5494.

PERMANENT waves—Eugene, $5.50; Va Pure, $4; Zegler wave, $3. Zegler Permanent Waving, 213 5th ave. AT. 4962.

FIRE SALE—On all beauty shop and barber supplies; more than ½ off regular price. Mabeco, 109 Sixth street.

EUGENE wave, $5.50; shampoo and finger wave, $1. Zegler's Beauty Shop, 501 Market st. Atlantic 1191.

MENTION THE SUN-TELEGRAPH WHEN ANSWERING ADVERTISEMENTS.

FOR RENT
Furnished Rooms 30

AVALON—1 or 2 nice rooms, use of phone, etc., nr. trains. Linden 5656.

BEAUTIFUL RM., downtown, $5 wk.; small rm., $4; attic, $3; bath. 400 Penn ave.

BEECHVIEW—Large cheer. rm., pvt. home, gent. $4.50 wk.; bkfst. opt. LE 8210-J.

BRENTWOOD, cheerful front room for 1 or 2; pvt. home; garage. Carrick 3658-J.

BROOKLINE—Desir. room in mod. home; business couple or girl. LE 3924-J.

DORMONT—Front twin bedroom; couple or 2 gents; garage. LE 4593-M.

E. E.—Stratford Ave.; well furn. rm., next tile bath, priv. fam., gentiles. MO 2026.

EAST END—Room next bath, modern; gentleman preferred. Hiland 7952-J.

E. E.—ATTRACTIVELY furnished sleeping room. Schenley 6164.

FACING PARK, 5 minutes to town, lovely front room, every conv. Fairfax 8636.

742 NO. HIGHLAND—Large cheerful airy room; good location; reasonable.

ROOM, with private family, exclusive East End district. Montrose 0513.

SQUIRREL HILL—Cheerful room and garage; priv. home. Hazel 1761-J.

SHADYSIDE—Desirable room for working girl. Montrose 9761.

Unfurnished Rooms 31

633 BEECH AVE., N. S.—Two unfurnished rooms; all modern conveniences.

BELLEVUE—4 rooms, 2d floor, priv. bath and entrance, $35 nr. car. Linden 2607.

BELLEVUE—10 Kendall ave., 3 unfurn. rms. with 2nd fl. bath. Linden 6156-R.

BELLEVUE RD., Ross Township, 3 rms., laundry, porch. Wellington 1287.

BLOOMFIELD—2 rooms, clean, use of bath and laundry, $20. Schenley 2621.

BRENTWOOD—2971 Ruthwood st., 3 nice unfurn. rooms, $22.50. Carrick 0721-R.

E. E.—N. Graham st.; 3 rooms, alcove, bath, 2nd floor, conv.; adults. MO 6643.

E. E.—Stratford Ave.; 2 large rms., sink, private bath, gentiles. MO 2026.

E. E.—Lemington ave.—3 or 4 rms., 2nd fl., priv. home, nr. cars, access. HI 3376-W.

FAIRYWOOD AVE., 811—3 rooms, 2nd floor, $20; bath, newly papered.

MONTCLAIR ST., 670—3 beautiful rooms, all conveniences. Hazel 4395-R.

OAKLAND—3 rms., priv. bath, porch, sep. Meters, $35 incl. heat, hot water. SC 2067.

OVERBROOK, 247 William st.—3 rms., tile bath, new house; $35. Carrick 2821-R.

REBECCA ST., 806 Wilk.—3 rooms, all conv.; handy car, train. PE 2643.

RENT reduced, 1428 Hampshire; 4 rms., bath, laundry, $40. LA 3343-R.

3 ROOMS. Inquire John Schuler, 234 Warrington ave., south end of Liberty tunnels, $20 mo. White only.

STANTON AVE., 6354—3 rms., bath, steam heat, $30; garage opt. Fisk 0695.

WEST VIEW—3 rms., 2d floor, near cars, paved street. Wellington 1464-J.

WHITNEY ST., 3413—3 unfurnished rooms, bath; colored.

Housekeeping Rooms 32

ALLENTOWN—3 nice rooms, all conveniences, near car line. LA 0365-J.

BAUM BLVD., 5217—3 nicely furnished bed and living room, kitchen, h. w. fls. semi-bath; couple. Garage extra. MO 1140.

BAUM BLVD., 4919—2 nicely furnished rooms, private bath. Schenley 7166.

BEDROOM and kitchenette, car service, 12 min. to city. Lehigh 4714-R.

EDGEWOOD—3 furn. hskpg. rooms, 2nd floor, 312 Laurel st. Penhurst 4301.

EXCELSIOR ST.—2 rms., priv. bath and entrance, adults, gar. Laf. 3804-R.

MT. WASH.—92 Paradena st.—2 or 3 nice rooms, complete. Lafayette 2221-R.

SPAHR ST., 380—2 rooms, nicely furnished; nice couple; $8.50. HI 7420-W.

WILKS—2 lovely rooms, sink, range, complete, $25; 2d floor. Churchill 4830.

Wanted, Boarders 33

DORMONT—Cheerful rm., 1 or 2 men, nr. swimming pool, tennis court. LE 8281-R.

BELLEVUE—Children boarded in suburban home; mother's care. Linden 3810.

1317 LEINGEDALE ST.—New home, 2 bus men, meals if desired. Call Walnut 2132.

N. S., 930 James St.—Nice room and board for gentleman. Fairfax 2821.

Summer Boarders 33-A

CHILDREN boarded for the summer at beautiful country place. Mother's care and home cooking. Mrs. Thos. Shipton, Hayes Station, Butler Short Line, Valencia, Pa. R. D. 1. Mars 25513.

Apartments 35

EDGEWOOD — Four-room apartment, bath, electric, newly papered, $40. Lando Realty Co., 331 Fourth ave., Room 504. Court 4487.

New Wilk, Efficiency Apt.
Large living room, dining room, kitchenette, bath; heat furnished; good location. $55. Penhurst 7014.

EDGEWOOD—3-rm. apt., bath; heat and light furnished, $42.50; immediate possession. Inquire 1411 Walnut st.

WILKINSBURG—Cozy 4-room apt., tile bath, hardwood floors, electric refrigeration, in-a-door bed. CH. 2487.

CRAFTON apt., 1st fl., 5 rms., 1 bath, sine. ref., porches, gar., $65. Walnut 2809.

BELLEVUE, 7 rms., mod., large sun parlor, garage, $80. May free. Linden 4480-R.

SHERADEN—2048 Bergman st., 3 or 5 rooms, priv. bath, mod., porches, yard.

WILKINSBURG, 215 TRENTON AVE.—4 rooms, bath, $55. Penhurst 0823.

SQUIRREL HILL—FIRST FLOOR APT.; FRIGIDAIRE. COURT 2020.

OAKLAND Dist.—3-rm. apt.; bath, hot, cold water, $30. Fisk 0550.

CLASSIFIED ADS ARE AMONG THE GREATEST MONEY-SAVERS KNOWN.

Apartments, South Hills 37

DORMONT EFFICIENCY!
2716 BROADWAY AVENUE
If you are looking for a 4-room apt. see this one; you will agree it is one of the finest in South Hills; new building. Call owner. Natale. AT 1824 or PE 2675-J.

BRENTWOOD—4 rooms, sun parlor, bath; Frigidaire optional; two minutes to cars. Call Carrick 1152; even. Carrick 1629.

BRENTWOOD apt., kitchen, living, bed, sun room, bath, laundry, h. w. floors, strictly private; $47.50. Lafayette 1758-J.

MT. WASHINGTON, 3 Leila st.—3 rms., modern; rent reasonable; electric, laundry, etc. Lafayette 6823-R.

BRENTWOOD duplex, kitchen, living room, tile bath, furnace heat; strictly private; $31.50. Lafayette 1758-J.

BRENTWOOD tapestry brick duplex, 5 attractive rooms; all modern; $55. LA 1758-J.

DORMONT—Mod. duplex, 7 rms., frigidaire, $75. May rent free. Owner LE 1880.

APTS. 2-5 rooms, best location; rent reasonable. Carrick 3208-2626-R.

MENTION THE SUN-TELEGRAPH WHEN ANSWERING ADVERTISEMENTS.

FOR RENT
Apartments, East End 36

The Pennsylvania
Center and Bellefield.
APARTMENTS
of four, five and six rooms from $95 to $150 now available. Complete Service. Modern, Homelike and Sunny. Schenley 4831.

3 ROOMS, BATH, $40.
5424 Stanton ave., near Negley ave.—Bright and airy, heat and telephone included. Montrose 5430.

McPHERSON BLVD., 6756—3rd fl. apt., 4 rms., bath, every rm. light; hot water ht. & gas inc. Nr. 2 car lines, trains. $55.

DUPLEX, 4 rms., bath, heat, porches, Gentiles, exclusive location, reasonable. Phone Mr. Gosser. AT 9000 or Montrose 0513.

SQ. HILL—Mod. duplex, 5 rms., s. parlor, tile bath, frigidaire, garage; newly decorated; reduced. HA 2502-J—1607-J.

$47.50—FINE APT., Highland dist., 4 rms., bath. For appointment call Mr. Kiderkin, Hazel 1295 after 5 p. m.

FOUR rooms, private bath; reduced to $40; heat and telephone included. 5424 Stanton, near Negley. Montrose 5430. Atlantic 6850.

PT. BREEZE, McPherson blvd., 4 rm. apt., bath; near cars, bus; $55. MO 7662.

DUPLEX—6 rms., bath, newly painted; reduced, $50; rent free June 15. PE 6747.

SQ. HILL—2130 Wightman, 3 rms., light, heat, refrig., janitor. Hazel 4041.

E. LIBERTY—2d floor duplex, 4 rms., priv. bath, gar.; Gentiles; red. MO. 0392.

M'KEE PL., 4 rms., ti. ba., h. w. firs., elec. refrig., $85. MAY 2742.

E. E., 726 FILBERT ST., 3 ROOMS, BATH, $38. MA 5128.

Apartments, North Side 38

PERRYSVILLE AVE., 1962—2nd fl., 2-rm. & bath efficiency apts., Murphy Bed, frigidaire, steam heat. Rent $52.50. Rep. on premises from 2 to 5 p. m. daily. Court 1118.

BRIGHTON RD. DIST., Orchlee st., 1502-1508—Mod. apts., 5 rms., bath, porches, laundry, etc. Rental $57.50. For permission to inspect call Fairfax 2252.

N. S., 2334 Osgood St.—2 rms., kitchenette, h. w. fl.; May free; $38. FA 4873.

BRIGHTON RD., 3725—3 rms. each bath, laundry, 1st, 2nd, 3rd floors; reasonable.

EVERGREEN RD. dist., 4 rms., bath, large yard, 1st fl. J. O'NEIL. FA. 2141.

BRIGHTON RD., 3550—5 rooms, bath, front and rear porches. Lafayette 6576-J.

City & Suburban 39

ATLANTIC AVE. DIST.—6-rm. house, reception hall, $50; 5-room houses, $35-$36; 7-room house, $35; 4-room houses, $41-$32.50; 5-room duplex, $32. Bath and electric in each.
We will demonstrate. Miller Motor Co. Center Ave.—7-room duplex, $75; 5-room duplex, $60; steam heat, tile bath, all modern conveniences.
Glenwood—5-room house, bath, electric, $25; one month free. Call for rent list. Lando, 331 Fourth ave., Room 504. Court 4487.

217 KINGSBORO ST., MT. WASHINGTON
Modern 5-room brick dwelling; porch, etc.; 11 minutes from business section of city; rent $54 per month; possession May 1. Telephone O. E. McCully, Fairfax 0681.

PERRYSVILLE AVE. DIST.—New 6-room brick, bath, garage, $55, $60, $75. D. L. Lawrence, 1305 Peoples Bank Bldg. Court 1970.

OAKLAND, 334 Coltart pl.; 8 rooms; brick, double garage, steam heat, all modern conveniences. Grant 8767-M.

28TH WARD—$45, 7 rms., bth.; good cond. Gallagher Bros., Crafton. Walnut 3080.

FRANKTOWN RD.—Mod. 6 rms., bath, laundry, furnace, garage, $50. CH 5567.

CRAFTON HGTS.—6 rms., attic, sun parlor, furnace. Walnut 0479 or 1825-R.

6 ROOMS, bath, finished attic, garage, yard; $45. Walnut 5641-J or 2887.

CLASSIFIED ADS ARE AMONG THE GREATEST MONEY-SAVERS KNOWN.

East End 40

BEECHWOOD BLVD.
Brick house, 7 rooms, 2 baths, refrigerated garage included in rent, will renovate, good neighborhood. Possession at once.
PENNA. TRUST OF PITTSBURGH,
Carnegie Bldg. Atlantic 1234.

5820 DARLINGTON ROAD
Modern 10-room home, with 3 baths, newly painted and decorated; hot-water heating system, inst. water heater, hardwood finish, brass plumbing, beamed ceilings.
OPEN FOR INSPECTION
Or Call Schenley 2457.

BEECHWOOD BLVD.—Reduced rent; 7 rms., 2 baths, garage; strictly modern. Penhurst 6086.

5233 DEARBORN ST.—4 rooms, bath, garage, modern; $45.00. Montrose 2077.

North Side 41

CALIFORNIA AVE., 3232—New 6-room mod., avail., gar., $75. LI 2511-W.

N. S.—6-rm. house, frigidaire, breakfast nook, $60; b-rm. bungalow, $60. FA 9432.

South Hills 42

MT. LEBANON,
Modern brick, 6 rms., tile bath, all conv., garage, nr. schools, cars, leaving city; rent reasonable. June poss. LE 4820-J.

SUPERIOR AVE.—5-room houses, bath, electric, $37.50-$42.50. Charles st., 6-rm. house, bath, electric, $35. One month free. Call for rent list. Lando, 331 Fourth ave., Room 504. Court 4487.

BEECHVIEW, near Dormont—White brick, 6-room house, with double garage, for 2 families or 1 large family, on car line, near churches and schools; will rent very reasonable. Lehigh 5073.

MT. LEBANON—PARKER GARDEN. Six-room house, bath, sun parlor, garage, under immediate possession. Owner, Lehigh 2453.

IN BEAUTIFUL Colonial Hts.—6 rooms, tile bath, h. w. heat, garage, level lot, close to everything; $100. Lehigh 1325-R.

MT. WASH.—Dilworth st., modern 5-room brick, bath, $45 month. Montrose 6666.

KNOXVILLE—3 rms., 1st fl., $32; 4 rms., 2d and 3rd fl., $38. Furn. Carrick 4264-R.

RENT OR SELL, 6-rm. brick, bath, small down payment, $55 mo. Carrick 3221.

CARRICK—Modern house of 10 rms.; suitable for two families. Carrick 0281-M.

Bellevue, West View, Avalon, Ben Avon 43

BELLEVUE—Practically new apartment, 4 rooms, garage and Frigidaire, $65.00. 27 Kenwick st. Call Linden 2725-R.

Furn. Apts. & Houses 45

El Tower Apt. Hotel.
Beautifully furnished one and two-room apartments, with private and connecting bath, $45 per month and up, daily 6800.

BEECHWOOD BLVD., 1801—Furnished residence, 10 rms., 2 baths on 2nd floor, 1 bath on 3rd floor; through July and August; reference required. HA 1135.

WILKS apt., 200 ST. 3 large light rms., nicely furnished, bath, porches, steam heat, janitor service; rent; adults. PE 1677.

RENT OR SELL—Furnished 12-room house, with boarders. Leaving season. Will sell cheap. Schenley 9083.

BELLEVUE—4 rooms, efficiency, everything included, garage. May rent free. Linden 3082-R.

E. E.—1, 2 or 3-rm. apts., nicely furn., reasonable, priv. entrance. Schenley 6184.

E. END apt., large outside rms.; all conveniences, nr. cars, bus; ref. MA 1945.

PACIFIC AVE. — 8-room furnished apt., all or part. Montrose 1617.

SQ. HILL—3-room apt., bath; all modern, $85. Hazel 7078.

Store Rooms 46

FOR RENT in New Bethlehem, Pa., storeroom, 25x60 feet, desirable location in the heart of town; suitable for any kind of business; reasonable rent. Inquire Sam Mancinella, 208 West Second st., Oil City, Pa.

EXCELLENT opportunity to secure 1000 location in one of the fastest growing towns in Western Penna., Ambridge, Pa., suitable for any line of business. Inquire 1731 Beaver ave., N. S. Cedar 6325.

HOMEWOOD DIST., 331 N. Braddock ave., store for any business. Churchill 7280.

Business Properties 47

FOR RENT.
100% Retail Location
3-story building, 15x60 feet,
Wood St. nr. Fifth Ave.
For particulars see
COMMONWEALTH REAL ESTATE CO.,
Commonwealth Bldg., Fourth Ave.

Forbes nr. Brady St.
Storeroom, 18x60, and room in rear. Reduced to $40 per month.
COMMONWEALTH REAL ESTATE CO.,
Commonwealth Bldg., Fourth Ave.

Offices & Desk Room 50

CHOICE, cheerful offices, complete service; moderate rental. Atlantic 4800.

Seaside To Let 53

ATLANTIC CITY, N. J.
TO LET for the season, near Atlantic City, all-year-round house, 11 rooms, furnished; all improvements, waterfront property, two sunparlors, four bedrooms, large garden, planted, artesian well; fresh and salt water fishing; good beach for bathing and boating; two-car garage, tennis court. Can be seen at any time. Dr. W. H. MacKay, Egg Harbor City, N. J.

Summer Places for Sale 76 Summer Places for Sale 76

FOR SALE
COUNTRY HOME
OF THE LATE MRS. THAW,
NEAR CRESSON AND LORETTO, PA.
ABOUT 230 ACRES, WITH BRICK RESIDENCE, GARAGE, BARN AND OTHER BUILDINGS, ALL IN FINE CONDITION
BEAUTIFULLY
SITUATED ON IMPROVED ROADS AND
CONVENIENT TO RAILROAD.
VERY ATTRACTIVE PRICE.
TO EARLY SETTLE ESTATE. PHONE OR WRITE
COMMONWEALTH REAL ESTATE CO.,
COMMONWEALTH BLDG., FOURTH AVE.

FOR RENT
Resorts, Cottages, Etc. 52

Twin Willows Lake Now Open
2 miles north of Bakerstown. Modern cottages and cabins, $110 to $225 per season. Gas, electric, swimming and tennis included. L. R. Heckert, Mars, 36, R 1-21.

ALLEN COURT.
For rent—Furnished cottages, now ready, week ends or longer; special low rates till June 28. Wire or write Edgar J. Allen, Geneva-on-the-Lake, Ohio.

SEVERAL cottages, priced $900 to $4,000 at Westhampton Beach, Long Island, N. Y.; coolest spot on the coast. Heilbarg Corporation, Westhampton Beach, N. Y.

CLASSIFIED ADS ARE AMONG THE GREATEST MONEY-SAVERS KNOWN.

FOR SALE
City & Suburban Homes 60

WILK, NEW IDEAL HOME
7 rooms, all brick, hardwood floors throughout, tile bath, paved street and alley; large level lot, good location, only $9,000, terms. Penhurst 1014.

Beautiful Suburban Home,
6 rooms and bath, brick and tile, hardwood floors, hot water heat, Ruud heater, Frigidaire, ½-acre of ground, lots of shade, large garage; at car stop, $11,000. Churchill 6745 or Box 105, Wilkinsburg.

SHERADEN—Must sell or rent; white brick, 6 rooms, finished attic, h. w. floors, h. w. heat; large lot, garage; near churches, schools and Langley High. Owner day Carnegie 1646.

6-ROOM HOUSE—Large level lot, fruit trees, electric, water, gas, $3,600. Pierce Lime Hollow, Sandy Creek, Verona road.

NEW 6-rm. brick, $7,200, easy terms, tile bath, shower, copper plumb., hdw. fls., large lot, 10 min. to city. Carrick 2871.

A HOME on your lot, $6,300. Long Construction Co., 906 Fulton Bldg. AT. 6082.

MILLVALE, 1501 Greenfield ave.—Colored, 6 rms., water, elec., gas, 2 lots, reas.

SHERADEN—6-room frame, handy cars, trains, $3,500; part cash. Federal 1696-J.

GET our complete Plumbing Catalog. Mfg. Dist. Co., 325 Penn ave.

East End Houses 61

Attention, Builders
12-room home, 3 baths, lot 153x135, corner of Hampton and Farragut sts., 1 block from Highland ave. Priced $16,500. Call owner, Hiland 0741, or 1300 for appointment.

BEECHWOOD Blvd. home, built to sell for $18,500, now only $13,500; cash required, $1,500. MO 1630.

BROWNING RD., 1402—Ultra modern, 10 rms., 3 baths, $35,000. Will trade up to $16,000. L. H. Irwin, MO 7395, AT 3344.

WE SAVE YOU money on plumbing. Mfrs. Dist. Co., 325 Penn ave.

North Side Houses 62

PERRYSVILLE AVE., 4240, New 6 rooms, finished attic, tile bath, hardwood floors, hot water heat. Reduced, $14,000 to $12,500. Cedar 0360.

COLORED—Wide concrete st., 6-rm. brick, bath, electric, garage, level lot, $4,750. Rock bottom price; $500 cash. Cedar 4012 (mornings only).

NORTH SIDE, nr. Marshall ave., new 6-rm. house, mod., gar., wide level lot graded & seeded; paved st.; terms; $7,250. SC 0997.

WE SELL Plumbing on easy payments. Mfrs. Dist. Co., 325 Penn ave.

Dormont, Mt. Lebanon 63

Beautiful Homes, Mt. Lebanon
328—332—330 Ashland ave. Consisting of 6, 7, 8 rooms, all tile baths, garages, etc. Best and most complete houses ever built, only three left out of ten, for appointment call Carrick 1113.

$9500, Mt. Leb. New Home
6 rooms, bath, garage, hardwood floors, built-in features, large lot, great bargain. Call Carrick 1113.

MT. LEBANON—New home, 1 yr. old, 8 rms., reasonable. Lehigh 3823-R.

GET OUR prices on Plumbing Material. Mfrs. Dist. Co., 325 Penn ave.

Beechview, Brookline 64

$6,300—BROOKLINE—NEW ALL-BRICK. Six rooms, tile bath, breakfast nook, 50x140 LEVEL LOT—TERMS. SMITH & MOTT, LEHIGH 1500.

BOILERS and Heaters at big savings. Mfg. Dist. Co., 325 Penn ave.

Carrick, Brentwood, Knoxville, Overbrook 65

NEW all-brick, 6 rms., tile bath, furnace, garage, entirely modern, handy location, easy terms. Carrick 2702.

BRENTWOOD — Brick bungalow, make offer and terms. Owner, Carrick 3229-W.

BRENTWOOD—Mod. 6-rm.; lot 50x117; driveway; bar. for qk. sale. Ca. 2017-R.

BRICK houses, 6, 7 & 8 rms.; paved streets, Brentwood section; terms. Carrick 1772-W.

WE SELL Plumbing on easy payments. Mfg. Dist. Co., 325 Penn ave.

Crafton, Ingram 67

WILL make price attractive, mod. 6 rms., bk., 2nd fl., 45x110, paved. WA 0100-J.

WE SELL Plumbing on easy payments. Mfrs. Dist. Co., 325 Penn ave.

Bellevue, West View, Avalon, Ben Avon 68

WE SAVE you money on Plumbing. Mfrs. Dist. Co., 325 Penn ave.

Lots For Sale 71

$500 Must Sell, $500
Will sell my Mt. Lebanon lot, near schools, churches, stores, etc. Terms $50 down, balance $10 per month. Call Carrick 3801.

A REAL BARGAIN
Level lot 50x120 in Carrick, near everything. Only $480—Terms $30 down, balance $12 per month. Call Carrick 3801.

FORREST HILLS—2 large lots, Castlegate road, near new school; high ground, fine outlook; guaranteed title. Bargain. Call owner, Churchill 5843.

BRADDOCK AVE., Swissvale—Corner for sale, good building lot. Penhurst 6281.

MT. LEBANON—Crystal Drive, lot 50x125, price $1,800. $500 down. HI 0130-J.

LOTS OF Plumbing for little money. Mfrs. Dist. Co., 325 Penn ave.

CLASSIFIED ADS ARE AMONG THE GREATEST MONEY-SAVERS KNOWN.

Sale Farms—Acreage 72

OPPORTUNITY to own a dandy chicken and garden farm, just 15 minutes from city, near transportation; rich soil; $25 cash, balance $2.50 per week; price $300. A. & D. B. Co., 748 Ross ave., Wilkinsburg. Penhurst 9195.

Sale or Exchange 73

GET OUR complete plumbing catalog. Mfg. Dist. Co., 325 Penn ave.

Mfg. Sites & Plants 74

WE DO all kinds of Plumbing work. Mfg. Dist. Co., 325 Penn ave.

Investments 75

WE SELL plumbing on easy payments. Mfg. Distributing Co., 325 Penn ave.

Summer Places for Sale 76

FOR SALE—Lake Huron cottage, furnished, near Wiarton; motorboat; good bass fishing; price $4,000. For full particulars Owner, Box 146, Mount Forest, Ontario, Canada.

CONNEAUT LAKE, East Side, newly built modern cottage; 5 rms., bath, running water, elec., sewer, etc.; completely furnished, all new; price less than cost. Linden 0111-M.

CONNEAUT, O.—Lake front, 6 rms., scr., elec., gas, g[illegible] fine beach, 10 min. to country club. Bel. Terms. FED 1843-R.

RIDGEVIEW Park cottage, 4 rms., bath, furnished. Bargain. Brandywine 1151-J.

MARGATE and Ventnor lots, $500 each. H. Gilbert, Hotel Morton, Atlantic City.

Out-of-Town Real Estate 77

COUNTRY HOME FOR SALE—4 miles so. of Butler, 8 miles no. of Slippery Rock Park; 10 rms., mod.; 1 acre; $5,500. Inquire Lee McCandless, Butler County National Bank Bldg., Butler, Pa.

GET our complete plumbing catalog. Mfg. Dist. Co., 325 Penn ave.

Mortgage Loans 81

MORTGAGES
COURT 5800
QUICK ACTION
LIBERAL APPRAISALS
REASONABLE TERMS
FREEHOLD REAL ESTATE Co.
311 FOURTH AVE.

Second Mortgages—$300 to $25,000
Monthly payments on $300 is $13, on $500 monthly payment is $14, on $1000 monthly payment is $29, payment includes the principal, interest, etc., pay taxes, repairs or debts with loan, repayable on easy budget plan. 1 to 5 year term.
BANKERS MORTGAGE CORP.
1710 First National Bk. Bldg., 5th & Wood

FIRST, SECOND OR THIRD
Mortgages wanted; unlimited funds; quick action. Business Realty Co., 533 Fifth ave., 2nd fl., opp. Court House. AT 1655.

LOANS at 5½ & 6% on Downtown and Centrally Located Business Properties. Building Financed. Wm. W. Mearkle, Loan Correspondent Life Insurance Co., 2020 Farmers Bank Bldg. Atlantic 0154.

MORTGAGE MONEY—NEW PLAN. EQUITABLE LIFE. FRICK BLDG. ATLANTIC 2800.

MONEY READY—Bring deed. J. H. Aronson Co., 450 Fourth ave. Court 2563.

SECOND MORTGAGES. Private Funds. Quick answer. Hazel 6013.

PRIVATE funds, 1st and 2d mortgages. F. J. Shermer, 1403 Park Bldg. At. 1365.

SECOND MORTGAGES — Private funds; quick answer. Hazel 6013.

MENTION THE SUN-TELEGRAPH WHEN ANSWERING ADVERTISEMENTS.

Loans Up To $300 82

WE WILL LOAN YOU MONEY ON YOUR NOTE.
At lawful interest if you are keeping house, own real estate, or steadily employed. Also loans on diamonds and listed stocks. Long time allowed for repayment. Old reliable company. Call, write or phone.
THE INTERSTATE COLLATERAL LOAN COMPANY,
200 ARROTT BLDG.
Court 3256.

Do You Need Money?
OUR BONUS PLAN FOR PROMPT PAYMENT MAKES OUR
Rate Less Than 2½%
Lowest in Pittsburgh
OWNED AND OPERATED BY PITTSBURGH PEOPLE.
ECONOMY FINANCE CORPORATION,
208 CLARK BLDG., 2d FLOOR,
7th & LIBERTY. ATLANTIC 6164-5.

FAMILY LOANS.
If you need up to $300, come in, write or phone. Quick, courteous service. American Loan Co., 515 Pittsburgh Life Bldg. Opp. Rosenbaum's. Atlantic 4894.

MONEY TO LOAN
HOUSEHOLD FINANCE CORPORATION,
1008 CLARK BUILDING. GRANT 6246.

HOUSEKEEPERS
WE WILL LOAN YOU
$15 to $300
WITHIN 24 HOURS
On household goods, pianos, victrolas, etc., without removing from premises. For any length of time, 1 to 20 months. Loans can be paid in full at any time, interest charged only for actual time you use money.
National Loan Co.
713 FIRST NAT'L BANK BLDG.
Entrance 511 Wood St.
PHONE ATLANTIC 2-3-3-9

BORROW FROM US
Transactions Private
Loans on Furniture up to $300.
Peoples Loan Co.
814 Empire Building,
LIBERTY AVE. & STANWIX ST.
Tele. Atlantic 3574.

CLASSIFIED ADS ARE AMONG THE GREATEST MONEY-SAVERS KNOWN.

Loans on Jewelry 83

YOU CAN GET MONEY AT A NEW LOW RATE
DIAMONDS, WATCHES, JEWELRY, LISTED STOCKS AND BONDS
Absolute Privacy. No Store Connection. Monthly Payments. Unlimited Renewals.
ECONOMY FINANCE CORPORATION,
208 CLARK BLDG., 2ND FLOOR,
7TH & LIBERTY—AT. 6164-5.
UNREDEEMED DIAMONDS AND JEWELRY FOR SALE.

LOANS AS LOW AS 1%
ON DIAMONDS
WATCHES, JEWELRY, STOCKS AND BONDS.
We also loan at low rates on SILVER-WARE, CAMERAS, GUNS, FURS, TRANSITS, MUSICAL INSTRUMENTS.
Old Gold, Silver and Platinum Bought.
GALLINGER'S Licensed Brokers, [illegible] Liberty Ave.
ATLANTIC 0201. ESTABLISHED 1864.

CLASSIFIED ADS ARE AMONG THE GREATEST MONEY-SAVERS KNOWN.

Loans on Automobiles 84

Need Money ON YOUR AUTOMOBILE?
Use Your Title To Obtain Funds
ANY AMOUNT UP TO $1,000.
12 Months To Repay
Unpaid Balance Refinanced
YOU DRIVE THE CAR.
Pgh. Finance Corp.
804 American Bank Bldg. AT 9095
EAST LIBERTY BRANCH
713 Highland Bldg. Montrose 5291.

AUTOMOBILE FINANCING
FOR INDIVIDUALS
Any amount, 12 months plan, your title is your security, you drive the car. Unpaid balances refinanced, confidential.
318 EMPIRE BLDG.,
ATLANTIC 0131.

MONEY LOANED ON YOUR AUTOMOBILE
Unpaid balances refinanced, prompt service—strictly confidential.
KEYSTONE DISCOUNT COMPANY,
Montrose 7800. 5520 Penn ave.

NEED MONEY
Use TITLE or OWNERS CARD
MOTORS FIN[illegible] CO.
302 KEENA[illegible] BLDG.
643 Liberty Ave. [illegible] 2760

Wanted, Real Estate 80

CASH BUYERS
List your property at once if you want it sold quickly.
C. L. SAXTON CO.
241 Fourth Avenue. Court 1443.

WANTED—5 or 6-room house, with lot to an alley, in Shadyside or Point Breeze district; price to be about $7,000. Phone Mayflower 8577.

WE do all kinds of plumbing work. Mfrs. Dist. Co., 325 Penn ave.

CLASSIFIED ADS ARE AMONG THE GREATEST MONEY-SAVERS KNOWN

Miscellaneous 85

SAVE YOUR ROOF!

No roof too old. SAV-A-RUF permanently seals all leaks, simply brush it on. In 5-gallon drums. 65c GAL.
BURKE & BROS.
Dept. 881
433 LIBERTY AVENUE
Ask for New Catalog.

HECKLER FURNACE

NEW LOW PRICES
Save money by buying direct. First Payment Sept. 1st. Balance Monthly Payments. Thousands Installed in the Past 24 Years. Send for Free Catalogue.
HECKLER BROS.
919 Liberty Ave., Pgh., Pa.
Phone Atlantic 4830.

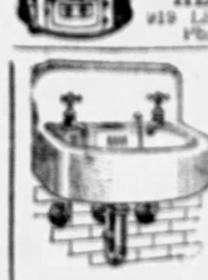

BUYS THIS $14.90 LAVATORY. Complete. Many other styles to select from. Visit our showroom.
Manufacturers' Distributing Company,
325 PENN AVE.

"Roof Fix" GAL. $1.10
Sure cure for leaky roofs, no labor required, brush it on. Guaranteed 10 yrs.
PAINTS—50c gal. up.
ROLLROOFING—50c roll up.
SHINGLES—$3.50 sq. up.
Save 50% on oils, turps, shellac, varnishes, plasterboard. U. S. Roofing Paint Co. 1301-03 Penn ave. AT. 8138.

REFRIGERATORS
BIG CLEANUP
On all used and renewed refrigerators and refrigerator display cases.
There are many styles to choose from; make your selection early.
See our many new improved FLORAL refrigerators now on display.
BERNARD GLOEKLER,
627-29-31-33 Penn Ave. Atlantic 6800.

PAINTS 50c gal. up. Pure linseed oil, turps, below will; roof paints, 50c gal up. Penn Jobbing, 1413 Penn ave. AT 8005.

PAINTS, WALLPAPER,
Shingles, below wholesale—save half. Pgh. Jobbing Co., 335 Water st. CO 9109.

To Be Removed
Old Municipal Building
Coraopolis, Pa. Five units, $20.00 each. M. R. Baldwin, owner.

STORE FIXTURES FOR ALL KINDS OF BUSINESS. NEW OR USED. CASH OR CREDIT. PRICES ARE RIGHT. WM DELP, 2223 FIFTH AVE.

LAWN mowers resharpened and rebuilt mowers sold, rented for golf links, estates, etc. R. Shule, 642 Brushton ave. PE 8540.

FOR SALE—New Taylor Ice Cream Machine; never used; at bargain price. Reliable Drug Co., New Kensington, Pa.

HOMER and WATERBURY FURNACES—Terms or cash. All makes repaired and cleaned. [illegible] Federal 3688.

NEW 2" FIR GARAGE DOORS, $11. Pittsburgh Lumber Salvage Co., Hiland 3155. 6369 Penn Ave.

BARGAINS—75 OIL COOK STOVES. ALSO 1-6—¼ h. p. motors, $3 to $5. Union Jobbing Co., 100 Market St.

$400 LADY'S karat diamond in latest platinum setting. Bar. $450. Lehigh 3117.

MUST sell store fixtures, office furniture, cheap. Star Jobb., 339 Water st.

BOOKS, 12 volume library (Scotland Yard Mysteries), $5. Lafayette 3450.

MEAT MARKET fixtures for sale, priced to sell. Sterling 1873.

CLASSIFIED ADS ARE AMONG THE GREATEST MONEY-SAVERS KNOWN

Household Goods 86

TO CLOSE ESTATE
9 ROOMS OF FURNITURE.
Beautiful living room, dining room, bedroom and kitchen sets also rugs, lamps, etc. Must be sold by Saturday, May 10. 5814 Broad st., off Negley avenue. For further information call Grant 4392 or Schenley 1564.

COFFIELD WASHER
New rolls, new parts, thoroughly rebuilt and guaranteed; 6-sheet capacity, $27.50; 8-sheet capacity, $48; terms.
960 PENN AVE.

REFRIGERATOR—One large floor sample GENERAL ELECTRIC REFRIGERATOR, at substantial reduction. Ochiltree Electric Co., 38th Liberty ave.

WHITE and cooper draperies, $5 & $10.75; guaranteed, 965 Liberty ave., Pgh., Pa.

DINING, living, bedrm., kitchen suites. Leaving city. Must sell. Eves., LA 3372.

BEDROOM, porch, kitchen furniture; must sacrifice today. Lehigh 7123-R.

DINING RM. suite, piano, household goods; real values. Millvale 1451-R.

PORCH SWING, Refrigerator, Porch Awnings, cheap. Mayflower 4794.

MAHOGANY hand carved floor lamp; reasonable. Mayflower 0778.

STROLLER and traveling buggy, good condition. Hazel 5049.

BABY BUGGY—TAN REED; LIKE NEW; $15. MO. 2650.

CLASSIFIED ADS ARE AMONG THE GREATEST MONEY-SAVERS KNOWN

Musical Instruments 87

WE HAVE 5 player pianos which we will sacrifice for $85 each. We need the room. Terms. Free delivery. Free lessons. Wurlitzer, 719 Liberty ave.

$750.00 PLAYER like new. Will sacrifice for unpaid balance of customer's account. Balance, $270.00. Will transfer account. Wurlitzer, 719 Liberty ave.

PIANOS TUNED, cleaned and polished, $2.00. Chas. Mangold, Cedar 2411.

MENTION THE SUN-TELEGRAPH WHEN ANSWERING ADVERTISEMENTS

Radio & Equipment 88

AMAZING big allowance on 92 or 93 Majestic for your Radio. $10 down; no finance charge; real free service. Donahoe's, 122 Brownsville rd., Mt. Oliver. Hemlock 8283.

NEW 8-tube all electric set, $20; expert repairing. 520 E. Ohio st. FA. 4875.

SUPER-HETERODYNE—7 TUBES, R. C. A. RADIO, $20. CEDAR 0827-R.

CLASSIFIED ADS ARE AMONG THE GREATEST MONEY-SAVERS KNOWN

Office & Store Equipm't 89

TYPEWRITERS, all makes, new, rebuilt; largest selection office mach. Fort Pitt Typewriter Co., 644 Liberty. AT 8220.

GREAT SAVINGS—Office furniture, desks, chairs, table, filing cabinets, etc. Pgh. Office Equipment Co., 942 Liberty ave.

ADDING machines, typewriters. American Typewriter Co., 415 4th ave. CO 1019.

BOOKKEEPING MACHINE—Burroughs, electric; A-1; bargain. Cedar 3350.

CLASSIFIED ADS ARE AMONG THE GREATEST MONEY-SAVERS KNOWN

Wearing Apparel 90

Sample Coats and Dresses
Beautiful garments of the better kind, at lowest prices in Pgh., or your money refunded. Individual styles—All sizes 12 to 52½. DRESSES $5, $10, $15. Values to $50. COATS as low as $15. —Call at My Home—
MRS. LAUTER, 3237 FORBES ST.
Across from Mapes Hospital. MA 5210.

CLASSIFIED ADS ARE AMONG THE GREATEST MONEY-SAVERS KNOWN

Machinery & Tools 91

HOME WATER SYSTEMS FOR SHALLOW OR DEEP WELLS. TRANTER MFG. CO., 105 Water St.

Miscellaneous Wanted 93

WANTED to buy—umbrella tent; also double wire cot. Penhurst 7591.

Automobiles For Sale 94

1928 Chevrolet Sport Roadster
A-1 condition; paint like new; mechanically perfect. Priced low for quick disposal. 3941 California ave., N. S. Linden 3858.

Automobiles For Sale 94

1929 Chevrolet Coach	$410
1927 Hupmobile 8 Roadster	600
1930 Ford A Roadster	375
1929 Ford Coupe	375
1929 Ford Tudor	380
1926 Stutz Roadster	435
1926 Stutz Sedan	500
1925 Lincoln Sedan	450
1926 Paige Coupe	425
1927 Chevrolet Coach	185
1927 Nash Five-passenger Sedan	350

Hoeveler Motors, Inc.
FORD DEALER.
5740 Baum Blvd. Hiland 7558.

TAKE IT TO BENNETT'S
AUTO WRECKERS

HIGHEST PRICES PAID FOR YOUR OLD CARS AND TRUCKS.
LOWEST PRICES ON ALL PARTS FOR ALL CARS AND TRUCKS.
BENNETT BROTHERS
GRANT AND WATER STS. COURT 6351.
MAIL ORDERS—24-HOUR SERVICE.
PLANT NO. 2
5100-5200 Center Ave. Montrose 0911.
PLANT NO. 3.
1617-1701 West Carson St. Court 2294.

TO SETTLE ESTATE
Locomobile Sedan, model 80, practically new; also Ford roadster with rumble seat, A-1 cond. WA 3280-M.

'26 CHAND. sed., 4-wh. brakes, $150. S. C. Lewars, 333 Penn ave., Wilk. CH. 8938.

1929 CHEVROLET Coupe—Wonderful condition; good tires, $150 down, balance monthly. Medick & Nething, North and Lincoln aves., Millvale, 1616 on lot at Ella and Liberty aves., near Bloomfield bridge.

1928 CHEVROLET Coach—Excellent condition; $120 down, balance easy terms. Medick & Nething, cor. North and Lincoln, Millvale. 1616 on lot at Ella and Liberty, near Bloomfield bridge.

1928 CHEVROLET COACH
In perfect condition throughout, appearance and performance like new, $245, terms. Carrier Motor, 5710 Penn ave. Montrose 6595.

1928 CHEVROLET Coach, excellent condition, $325.00. Terms. R. J. Bauman, 725 Ross ave., Wilks. CH 7003.

1929 CHEVROLET SEDAN
Real buy for some one at $445; absolutely like new, will give terms. Carrier Motor Co., 5710 Penn ave. Montrose 6595.

CHEVROLET 1929 Coach; A-1 condition mechanically; paint and tires perfect; $150. Balance to pay in 1 year.
DONALDSON MOTOR CO.
1103-35 Western Ave., North Side.
Lot Lincoln & Balph Ave., Bellevue, Pa.

1928 CHEVROLET COACH,
Good tires, paint and upholstery, like new, $275, terms. 1610 Broadway, Beechview. Lehigh 7200.

1929 Chevrolet Roadster,
This is an exceptional bargain at $325; see today. Carrier Motor, 5710 Penn ave. Montrose 6595.

CHEVROLET COUPE
1927—Rumble, $150. Call Homestead 0943.

CHEVROLET '27 coach; new tires; good shape throughout, $150; terms. Haggerty, 1330 Reedsdale st. Fairfax 3880.

MUST sacrifice my 1929 Chevrolet coupe; in perfect condition. Call MO 1666.

CHEVROLET, late 29, new tires, paint, A-1; 5,000 mi.; $400; terms. HE 0266-J.

CHEVROLET Coach, 1928; good cond.; low mileage; $250 cash. Hiland 2311.

CHEVROLET 1928 roadster with pick-up body; also have turtle back, low mileage, excellent condition; will sacrifice. Fairfax 3789.

CHRYSLER COACH, 1926—A-1 condition throughout, $175; terms. Haggerty, 1330 Reedsdale st. Fairfax 3880.

1926 CHRYSLER 52 coupe, A-1 condition, new tires, reasonable. Wellington 0879-J.

1926 DODGE SEDAN
Excellent condition, 4-door Sedan with plenty of unused miles, $225; terms. A. Bauman Chevrolet, 1215 Braddock ave., Braddock. Phone Brandywine 0400.

DODGE TOURING, 1926—Excellent condition; dandy car for the summer, $125. Haggerty, Fairfax 1966—3880.

DURANT 65 SEDAN
Driven less than 5,000 miles; cannot be told from new; priced low at $495, easy terms. Carrier Motor Co., 5710 Penn ave. Montrose 6595.

DURANT 63 COUPE
Like new; a real buy at $495, terms. Carrier Motor Co., 5710 Penn ave. Montrose 6595.

1929 ESSEX COACH.
Like new; forced to sell at once. See this for a bargain. 3941 California ave., N. S. Linden 3858.

ESSEX '26 Coach, $40. S. C. Lewars, 333 Penn ave., Wilk. CH. 8938.

FORD 1927 Model T Fordor Sedan, almost new, $165. Also 1926 Model T Coupe, with Ruckstell, $145. Also 1928 Tudor Sedan, unusually fine, $145. All guaranteed for 30 days and ready for the most discriminating driver. Peterman Ford Agency. Homestead 3200.

FORD 1929 Tudor Sedan; a bargain; $325; $35 down; no trade taken on this car. Lehigh 8700.

FORD 1930 Spt. Roadster; driven 30 mi.; new car guar.; $475. S. C. Lewars, 333 Penn ave., Wilk. CH. 8938.

FORD 1929 tan tudor with Karl-keen trunk; $425; easy terms; no trade taken on this car. Lehigh 8700.

1929 GRAHAM-PAIGE coupe, new car guarantee, $675; terms. R. J. Bauman, 725 Ross ave., Wilkinsburg. Churchill 7003.

1929 GRAHAM-PAIGE Sedan, $485.00. Terms. R. J. Bauman, 725 Ross ave., Wilkinsburg. CH 7003.

HAYNES touring, sport model, low mileage; wonderful bargain; $200. Haggerty Motor, 1330 Reedsdale st. FA. 3880.

JEWETT '26 Coach, Newday mod., $75. S. C. Lewars, 333 Penn av., Wilk. CH. 8938.

NASH—Late '26, motor fine, new tires, paint. Price $275. MO 0724.

OAKLAND Coupe, 1926 model; in wonderful condition; $225; terms. Haggerty, 1330 Reedsdale st. Fairfax 3880-1966.

OAKLAND TOURING, good condition, bargain, $50 cash. Call Cedar 6135-J.

PACKARD late 1928 Club Sedan; absolutely like new; double walled fenders, 6 heavy duty tires; only run 10,000 miles; will sacrifice. Call Wm. McConnville at Lehigh 8700.

PACKARD Light six, good condition, $275. Call Mayflower 4936.

PONTIAC 1927 coupe; perfect; new paint and tires; $250; terms. Haggerty, 1330 Reedsdale st. Fairfax 3880.

PONTIAC '26 Coupe, $325. S. C. Lewars, 333 Penn ave., Wilk. CH. 8938.

1927 STAR COACH
Priced at a real bargain at $225, terms. Carrier Motor, 5710 Penn ave. Montrose 6595.

Studebaker Standard Coach,
Late model, first-class condition; must sell today, $225, terms. 1610 Broadway, Beechview. Lehigh 7200.

1929 WHIPPET coach; new motor, completely overhauled, $300, terms. R. J. Bauman, 725 Ross ave., Wilkinsburg. Churchill 7003.

WILLYS Knight Coupe, $200. S. C. Lewars, 333 Penn ave., Wilk. CH. 8938.

NO DOWN PAYMENT
Late model cars. Call Homestead 0943.

75 CARS AND TRUCKS, $25 TO $100; NONE HIGHER. 6211-13 BROAD ST.

NO TROUBLE for us to get auto license in 24 hours. Open eves. Neff's, FA 7773.

Trucks & Tractors 95

TRUCKS, 50 to select from; all sizes for all purposes; A & AA Fords. 4812 Forbes st.

DODGE TRUCK, 1¼-ton, A-1 condition; will sacrifice $150. Hiland 2292-R.

FORD 1928, 1-ton, truck, A-1 condition, $80. Montrose 9747.

Automobile Accessories 96

WONDERFUL BARGAINS
On 40x11, 40x12, 36x10 and 36x8 cord tires, almost brand new, reas. prices. Also pneumatic tires of all sizes. All these tires have been change overs on famous Dayton Thoroughbred tires. You can do the same if you wish. Open eves. and Sun. Liberty Tire & Rubber Co., 4129 Liberty ave. MA 0859-0880.

ALL SIZES, change over tires, including truck tires, General, Goodyear, Firestone, etc., reasonable. Pgh. Tire Co., 5493 Penn ave. Montrose 1861.

LOWEST used car prices in the world. J. N. GREGG, Irwin, Pa. Irwin 2119-R-2.

TIRES—4 new Cord 33x4; cost $52; never used; sac. $38. Sterling 1887-J.

Wanted, Automobiles 97

WANTED—Body for 1929 Hupmobile 8. Call Grant 4300, line 192.

Motorcycles & Bicycles 98

HARLEY DAVIDSON, with side car, A-1 condition; $115. SLA 0858-M.

Dogs, Cats, Etc. 100

BEAUTIFUL male police pup, 6 mos. Cheap. 1724 Maplewood ave. PEN 2630.

Garages For Sale 99

METAL, WOOD OR CONCRETE AS LOW AS $150

Good Investment. New Payment Plan.
Noble & Henderson, McKees Rocks, Pa. FE 1030. SUN. AND EVES., FE 0890.

$100 Up
224 4th Ave.
Phone Court 4567. Eve. CH. 1489.

WILL build concrete block garage, single $395, double $650; cement flr. H. Kalson, Grant Bldg. Grant 0550. Eve-Sun HA 4641.

GARAGES, Concrete block or brick. H. REINHART. MONTROSE 4490.

Poultry & Supplies 102

Chick Headquarters
All breeds. Special price 100 lots.
FOX PET SHOP.
110 Smithfield St.
AMERICAN BIRD STORE.
210 Seventh St.

LOW price—Blood tested chicks; Wh., Bf., Br. Leg. per 100, $9; Brd. Wh. Bf. Rocks, Wh., Bf. Orps., S. C. R. I. C. Reds, $11; mixed H. brds., $6; hvy. $10. From fam. Tanc., Wyckoff, Fishel, Thompson, Holterman bld. lines. Thornwood Poultry Yds., Box 200, Crandall, Ind.

TOM BARRON yearling hens for sale. Call Carrick 0573.

CLASSIFIED ADS ARE AMONG THE GREATEST MONEY-SAVERS KNOWN

Legal Notices 107

BOROUGH OF EDGEWOOD.
NOTICE.

Sealed proposals will be received by the Council of the Borough of Edgewood, Pennsylvania for the furnishing and delivering of one (1) motor driven combination pumping engine with pumping capacity of not less than 500 gallons per minute, with booster pump tank and equipment of not less than 100-gallon capacity, and the usual equipment furnished with this type of truck, including a hose body of not less than 1,500 feet capacity. Bidders must specify the equipment they propose to furnish, also their own detailed specifications of apparatus. Bidders must specify the allowance to be made on present truck and equipment to be superseded.

All bids are to be forwarded to Walter V. Foust, Secretary, at Municipal Building, Edgewood, Pa., and are to be accompanied by a certified check to the order of the Borough of Edgewood in the amount of 15% of the bid. Bids will be received up until 7:30 o'clock P. M., eastern daylight saving time, May 19th, 1930, at which time the bids will be opened.

Council reserves the right to reject any and all bids.

WALTER V. FOUST,
Secretary.

C. E. THEOBALD, Attorney-at-Law, 601-5 Plaza Bldg., Pittsburgh, Pa.
Notice is hereby given that an application will be made to the Governor of Pennsylvania on Tuesday, the 3rd day of June, 1930, by Glenshaw Glass Company, under the Act of Assembly entitled "An Act to provide for the incorporation and regulation of certain corporations," approved April 29, 1874, and the supplements thereto, for the renewal of its charter which was granted July 31, 1900, for a term of thirty years for the purpose of manufacturing glass and glassware, said corporation by reason of said re-charter, to exist perpetually, and for these purposes to have, possess and enjoy all the rights, benefits and privileges of said Act of Assembly, and supplements thereto.
C. E. THEOBALD,
Solicitor.

CHARLES E. VOGEL, Attorney-at-Law, 422 Frick Building, Pittsburgh, Pa. No. 14371, in bankruptcy. In the District Court of the United States for the Western District of Pennsylvania, Edouard De Mey, of Allegheny County, Pennsylvania, a bankrupt under the Act of Congress of July 1, 1898, having applied for a full discharge from all debts provable against his estate under said act, notice is hereby given to all known creditors and other persons in interest, to appear before the said court at Pittsburgh, in said district, on the 9th day of June, 1930, at 9:30 o'clock in the forenoon, eastern standard time, to show cause, if any they have, why the prayer of said petitioner should not be granted.
J. Wood Clark, Clerk.

THOS. D. MURRAY, Attorney, Jones Law Bldg., Pittsburgh, Pa. To Arlie French, Respondent: Take notice that the subpoena and alias subpoena in the case of Kay C. French against you for divorce A. V. M. at No. 1316 January Term, 1930, Common Pleas Court of Allegheny County, Pa., has been returned N. E. I. You are required to appear and answer the complaint on or before the first Monday of July, 1930. Robert S. Cain, Sheriff.

To LEO WILLIAM JOHNSTON, respondent: Take notice that the case of Edythe M. Johnston by her mother and next friend, Minnie Moore, against you for divorce A. V. M., at No. 2411 January term, 1930, Common Pleas Court, Allegheny County, Pa., will be tried at the City-County Building, Pittsburgh, Pa., when called, or as soon as is convenient to said court. Waldo P. Breeden, Attorney for Libellant, 1701 Law & Finance Building, Pittsburgh, Pa.

To EVA MIDDLEMAN, respondent: Take notice that the case of Herman Middleman against you for divorce a vinculo matrimonii at No. 2267, April term, 1930, Court of Common Pleas of Allegheny County, Pennsylvania, will be tried at the City-County Building, Pittsburgh, Pennsylvania, when called, or as soon as convenient to said court. Harry M. Stein, attorney for libellant, 1207 Jones Law Building, Pittsburgh, Pa.

JOHN WRAY CONNOLLY, Attorney-at-Law, 1400 Law and Finance Building. Notice letters Testamentary on estate of Maria Wohleber, deceased, late of Pittsburgh, having been granted all persons indebted to estate will make payment, those having claims will present them to Cecelia A. Ley, 327 Marshall avenue, Pittsburgh, Pa., Richard J. Wohleber, 146 Allegheny avenue, Emsworth, Pa., Executors.

ALBERT F. YUNKER, Attorney-at-Law, 434 Diamond street. Notice letters of administration on estate of Katharine Heiser, also known as Katharina Heiser, deceased, late of Shaler Township, Pa., having been granted all persons indebted to estate will make payment, those having claims will present them to Commonwealth Trust Company of Pittsburgh, administrator, 312 Fourth avenue, Pittsburgh, Pa.

To JOSEPH B. M'INTIRE, respondent: Take notice that the case of Marie J. McIntire against you for divorce A. V. M., at No. 2006 January term, 1930, Common Pleas Court, Allegheny County, Pa., will be tried at the City-County Building, Pittsburgh, Pa., when called, or as soon as is convenient to said court. Jos. F. Passafiume, Attorney for Libellant, 308 Grant street, Pittsburgh, Pa.

CAMPBELL, HOUCK & NIXON, Attorneys-at-Law, Standard Life Building. Notice letters of Administration on estate of Ferdinando Valenti or Ferdinand Valenti, deceased, late of N. Fayette Township, Pa., having been granted all persons indebted to estate will make payment, those having claims will present them to American Valenti, Administrator, Box 21, Tyre, Pa.

L. J. PORTMAN, Attorney-at-Law, 405 Berger Building. Notice letters of administration on estate of Albert Portman, deceased, late of Greentree Borough, Pa., having been granted all persons indebted to estate will make payment, those having claims will present them to Edward F. Portman, Administrator, 308 Chestnut st., Carnegie, Pa.

RUSSELL J. EALER, Attorney-at-Law, 711 Frick Building. Notice letters of administration on estate of Anna Barringer, deceased, late of Pittsburgh, having been granted all persons indebted to estate will make payment, those having claims will present them to Charles J. Wilmot, administrator, 711 Frick Building, Pittsburgh, Pa.

SHERRIFF, LINDSAY, WEIS & HUTCHINSON, attorneys-at-law, 1408 Law and Finance Building. Notice letters testamentary on estate of Antonia S. Kergh, deceased, late of Pittsburgh, having been granted all persons indebted to estate will make payment, those having claims will present them to Emma E. Boettger, executrix, 1322 Juniata street, N. S. Pittsburgh, Pa.

SHERRIFF, LINDSAY, WEIS & HUTCHINSON, attorneys-at-law, 1408 Law and Finance Building. Notice letters testamentary on estate of Anna Friedrich, deceased, late of West View, Pa., having been granted all persons indebted to estate will make payment, those having claims will present them to John Friedrich, executor, 112 Bellevue avenue, Pittsburgh, Pa.

ROY ROSE, Attorney-at-Law, Commonwealth Building. Notice letters of administration on estate of Marie Schwamborn, deceased, late of Pittsburgh, having been granted all persons indebted to estate will make payment, those having claims will present them to Oakland Savings and Trust Co., administrator, Pittsburgh, Pa.

H. R. PHILLIPS, attorney-at-law, 436 Diamond street. Notice letters of administration on estate of Mary E. Graham, deceased, late of Pittsburgh, having been granted all persons indebted to estate will make payment, those having claims will present them to Alford R. Graham, administrator, Beaver road, Sewickley, Pa.

SAUL CHERSKY, Attorney-at-Law, Berger Building. Notice letters of administration on estate of Rexford McBride, deceased, late of Pittsburgh, having been granted all persons indebted to estate will make payment, those having claims will present them to Lee R. Miller, administrator, 2316 Charles st., Pittsburgh, Pa.

WRIGHT & RUNDLE, Attorneys-at-Law, 824 Frick Bldg. Notice letters testamentary on estate of Frances H. Harper, deceased, late of Pittsburgh, having been granted all persons indebted to estate will make payment, those having claims will present them to Paul C. Harper, executor, 5816 Stanton ave., Pittsburgh, Pa.

A. E. BURKARDT, attorney-at-law, Berger Building. Notice letters of administration on estate of Colette Marie Brennan, deceased, late of Pittsburgh, having been granted all persons indebted to estate will make payment, those having claims will present them to George H. Brennan, administrator, 1800 Villanova road, Pittsburgh, Pa.

IRA D. SHAW, Attorney-at-Law, 66 St. Nicholas Building. Notice letters testamentary on estate of Ines A. Knopp, deceased, late of Borough of Wilkinsburg, Pa., having been granted all persons indebted to estate will make payment, those having claims will present them to Grace L. Bennett, Executrix, Duquesne, Pa.

LOST—STOCK CERTIFICATE — Notice is hereby given that stock certificate No. G-31269, dated July 8, 1921, to and in the name of Mrs. Eliza D. Wilson for five shares of the par value capital stock of the Westinghouse Air Brake Company, has been lost or destroyed and an application has been made to the said corporation to have a duplicate issued therefor. Any person having the above certificate will please return it to the undersigned at the following address, and all persons are hereby warned not to purchase or negotiate said certificate. Mrs. Eliza D. Wilson, 1505 Beaver st., McKeesport, Pa.

SION B. SMITH, Attorney-at-Law, 2216 Oliver Bldg. Notice letters of administration on estate of Mary S. McSweeney, deceased, late of Pittsburgh, having been granted all persons indebted to estate will make payment, those having claims will present them to Margaret W. Roessing, Administratrix, 3519 California avenue, Pittsburgh, Pa.

MARTIN CROISSANT, Attorney-at-Law, 326 Fourth avenue. Notice letters testamentary on the estate of Elmer E. Myton, deceased, late of Pittsburgh, having been granted all persons indebted to estate will make payment, those having claims will present them to J. Robert Carlton Clark, Executor, 1308 Sandusky street, Pittsburgh, Pa.

Official—Pittsburgh 111

NOTICE is hereby given that Ordinance, copy of which is published herewith, was introduced in the Council of the City of Pittsburgh on April 21, 1930, pursuant to the provisions of the several Acts of Assembly, authorizing said City, without any petition of property owners, to open, widen, straighten, extend, vacate, grade, pave, curb, macadamize and otherwise improve streets and alleys or parts thereof, within its limits, viz:

BILL NO. 803.

AN ORDINANCE — Widening Norton street in the Nineteenth Ward of the City of Pittsburgh, from Kuhn street to Hief street, fixing the width and position of the sidewalks and roadway thereof, providing for slopes, parking, retaining walls and steps and re-establishing the grade thereof and providing that the costs, damages and expenses occasioned thereby be assessed against and collected from properties benefited thereby.

SECTION 1. Be it ordained and enacted by the City of Pittsburgh, in Council assembled, and it is hereby ordained and enacted by the authority of the same, that Norton street in the Nineteenth Ward of the City of Pittsburgh, from Kuhn street to Hief street be and the same is hereby widened to a variable width by taking for public use for highway purposes the property hereinafter designated and described as "Portions A and B" respectively, to-wit:—

PORTION "A."

Beginning at the intersection of the present southerly line of Norton street, 40.0 feet in width as laid out in the Norton and Dilworth Plan of Lots of record in the Recorder's Office of Allegheny County in Plan Book, Volume 5, page 30-32 and the westerly line of Kuhn street; thence extending southwardly along the westerly line of Kuhn street 25.0 feet to the dividing line between Lots No. 247 and 248 in said plan of lots; thence westwardly along the said dividing line 99.62 feet to the easterly line of Natchez street; thence northwardly along the easterly line of Natchez street 25.69 feet to the present southerly line of Norton street; thence eastwardly along the present southerly line of Norton street 105.79 feet to the place of beginning.

PORTION "B."

Beginning at the intersection of the present southerly line of Norton street 40.0 feet in width as laid out in the above mentioned plan of lots and the westerly line of Natchez street; thence extending southwardly along the westerly line of Natchez street 100.11 feet to the northerly line of Wade street; thence westwardly along the northerly line of Wade street 116.71 feet to the easterly line of Hief street; thence northwardly along the easterly line of Hief street 100.0 feet to the present southerly line of Norton street; thence eastwardly along the present southerly line of Norton street 113.43 feet to the place of beginning.

SECTION 2. The northerly sidewalk shall have a uniform width of 9.0 feet and shall lie along and contiguous to the northerly line of the street.

The roadway shall have a uniform width of 22.0 feet and shall lie along and contiguous to the above described northerly sidewalk.

The southerly sidewalk shall have a uniform width of 9.0 feet and shall lie along and contiguous to the above described roadway.

The remaining portions of the street lying without the lines of the sidewalks and roadway as above described shall be used for slopes, parking, retaining walls and steps.

SECTION 3. The grade of the southerly curb line shall begin at the easterly 9.0 feet curb line of Kuhn street at an elevation of 380.63 feet (curb as set); thence by a concave parabolic curve for a distance of 42.0 feet to a point tangent to an elevation of 380.67 feet; thence rising at the rate of 1.0% for a distance of 212.89 feet to the easterly 9.0 foot curb line of Hief street to an elevation of 382.80 feet.

SECTION 4. The Department of Public Works is hereby authorized and directed to cause said Norton street in the Nineteenth Ward of the City of Pittsburgh, from Kuhn street to Hief street, to be widened in conformity with the provisions of Section 1 of this ordinance.

SECTION 5. The costs, damages and expenses occasioned thereby and the benefits to pay the same shall be assessed against and collected from properties benefited thereby in accordance with the provisions of the Acts of Assembly of the Commonwealth of Pennsylvania relating thereto and regulating the same.

SECTION 6. That any Ordinance or part of Ordinance, conflicting with the provisions of this Ordinance, be and the same is hereby repealed, so far as the same affects this Ordinance.

NOTICE is hereby given that Ordinance, copy of which is published herewith, was introduced in the Council of the City of Pittsburgh on April 28, 1930, pursuant to the provisions of the several Acts of Assembly, authorizing said City, without any petition of property owners, to open, widen, straighten, extend, vacate, grade, pave, curb, macadamize and otherwise improve streets and alleys or parts thereof, within its limits, viz:

BILL NO. 842.

AN ORDINANCE—Widening Richbarn road at the intersection with Brighton road in the Twenty-seventh Ward of the City of Pittsburgh and providing that the costs, damages and expenses occasioned thereby be assessed against and collected from properties benefited thereby.

SECTION 1. Be it ordained and enacted by the City of Pittsburgh, in Council assembled, and it is hereby ordained and enacted by the authority of the same, that Richbarn road at the intersection with Brighton road in the Twenty-seventh Ward of the City of Pittsburgh be widened by taking for public use for highway purposes all the following described property to-wit:

Beginning at the intersection of the northerly line of Brighton road with the southerly line of the Brighton Villas Plan of Lots of record in the Recorder's Office of Allegheny County in Plan Book, Vol. 31, page 182; thence extending along said southerly line of the line of Brighton Villas Plan of Lots south 75 deg. 29 min. 30 sec. east 2.32 feet to a point on the easterly line of Richbarn road; thence extending along said easterly line of Richbarn road produced south 11 deg. 25 min. 10 sec. west 1.41 feet to a point on the northerly line of Brighton road; thence extending in a northwesterly direction along said northerly line of Brighton road by the arc of a circle having a radius of 160.0 feet and a central angle of 0 deg. 58 min. 30 sec. 2.65 feet to the place of beginning.

SECTION 2. The Department of Public Works is hereby authorized and directed to cause said Richbarn road at the intersection with Brighton road to be widened in conformity with the provisions of Section 1 of this Ordinance.

SECTION 3. The costs, damages and expenses occasioned thereby and the benefits to pay the same shall be assessed against and collected from properties benefited thereby in accordance with the provisions of the Acts of Assembly of the Commonwealth of Pennsylvania relating thereto and regulating the same.

SECTION 4. That any Ordinance or part of Ordinance, conflicting with the provisions of this Ordinance, be and the same is hereby repealed, so far as the same affects this Ordinance.

BILL NO. 882.

AN ORDINANCE—Widening Bennett street in the Thirteenth Ward of the City of Pittsburgh at the intersection of a former unnamed 20.0 foot street (now vacated) at a point 278.75 feet east of the easterly line of Wheeler street produced and providing that the costs, damages and expenses occasioned thereby be assessed against and collected from properties benefited thereby.

SECTION 1. Be it ordained and enacted by the City of Pittsburgh, in Council assembled, and it is hereby ordained and enacted by the authority of the same, that Bennett street in the Thirteenth Ward of the City of Pittsburgh at the intersection of a former unnamed 20.0 foot street (now vacated) at a point 278.75 feet east of the easterly line of Wheeler street produced be and the same is hereby widened to a variable width by taking for public use for highway purposes the following described property, to-wit:

Beginning at the intersection of the northerly line of Bennett street as described in Ordinance No. 399, approved September 21, 1929 and the northerly line of a former unnamed 20.0 foot street as laid out in Andrew W. Mellon's Revision of the Villa Place Plan of Lots of record in the Recorder's Office of Allegheny County in Plan Book, Volume 8, Page 115, and vacated by Ordinance No. 336 approved December 20, 1923, said intersection being north 81° 32' 30" east 278.75 feet along the said southerly line of Bennett street from the easterly line of Wheeler street produced; thence extending along the said southerly line of the said former unnamed street (now vacated) north 81° 32' 30" east 32.54 feet to the southerly line of Batavia street; thence along the southerly line of Batavia street south 78° 18' 30" east 33.61 feet to the southerly line of Bennett street produced; thence along the southerly line of Bennett street produced south 81° 32' 30" west 50.74 feet to the place of beginning.

SECTION 2. The Department of Public Works is hereby authorized and directed to cause said Bennett street in the Thirteenth Ward of the City of Pittsburgh at the intersection of a former unnamed 20.0 foot street (now vacated) at a point 278.75 feet east of the easterly line of Wheeler street produced to be widened in conformity with the provisions of Section 1 of this Ordinance.

SECTION 3. The costs, damages and expenses occasioned thereby and the benefits to pay the same shall be assessed against and collected from properties benefited thereby in accordance with the provisions of the Acts of Assembly of the Commonwealth of Pennsylvania relating thereto and regulating the same.

SECTION 4. That any Ordinance or part of Ordinance, conflicting with the provisions of this Ordinance, be and the same is hereby repealed, so far as the same affects this Ordinance.

IN the Court of Common Pleas of Allegheny County. No. 745 July Term, 1930. Docket "A."

In re petition of the City of Pittsburgh for the appointment of Viewers, to ascertain the costs, damages and expenses, and assess the benefit arising from the widening of Alcor street, from General Robinson street West to River avenue, Twenty-second Ward.

The undersigned, having been appointed by the Court of Common Pleas, Viewers in the foregoing matter, hereby give notice that they will, on the 21st day of May, A. D. 1930, at 10 o'clock a. m., eastern standard time, meet on the line of said improvement, at corner of Alcor street and General Robinson street West, proceeding thence over the line of said improvement, viewing the same, and the premises affected thereby.
C. W. BEAMER,
R. M. KOPP,
C. M. SHOAF,
May 10, 1930. Viewers.

IN the Court of Common Pleas of Allegheny County. No. 722 July Term, 1930. Docket "B."

In re petition of the City of Pittsburgh for the appointment of Viewers, to ascertain the costs, damages and expenses, and assess the benefit arising from the construction of a sewer on the northeast sidewalk and roadway of Forrester street, from about 480 feet northwest of Kaercher street to sewer on Bigelow street, Fifteenth Ward.

The undersigned, having been duly appointed by the Court of Common Pleas, Viewers in the foregoing matter, hereby give notice that they will, on the 22nd day of May, A. D. 1930, at 1:30 o'clock p. m., eastern standard time, meet on the line of the said improvement, at corner of Bigelow street and unnamed way, proceeding thence over the line of said improvement, viewing the same, and the premises affected thereby.
E. Z. SMITH,
E. E. PHILLIPS,
S. A. MERKEL,
May 10, 1930. Viewers.

IN the Court of Common Pleas of Allegheny County. No. 721, July Term, 1930. Docket "A."

In re petition of the City of Pittsburgh for the appointment of Viewers, to ascertain the costs, damages and expenses, and assess the benefit arising from the change of grade, grading, paving and curbing of Caton street, from Beechwood boulevard to Shady avenue, Fourteenth Ward.

The undersigned, having been appointed by the Court of Common Pleas, viewers in the foregoing matter, hereby give notice that they will, on the 22nd day of May, A. D. 1930, at 1:30 o'clock p. m., eastern standard time, meet on the line of the said improvement, at corner of Caton street and Shady avenue, proceeding thence over the line of said improvement, viewing the same, and the premises affected thereby.
E. Z. SMITH,
E. E. PHILLIPS,
S. A. MERKEL,
May 10, 1930. Viewers.

IN the Court of Common Pleas of Allegheny County. No. 720 July Term, 1930. Docket "D."

In re petition of the City of Pittsburgh for the appointment of Viewers, to ascertain the costs, damages and expenses, and assess the benefit arising from the change of grade, grading, paving and curbing of Fleury way, from Oakwood street to Neuman way, Thirteenth Ward.

The undersigned, having been appointed by the Court of Common Pleas, viewers in the foregoing matter, hereby give notice that they will, on the 22nd day of May, A. D. 1930, at 1 o'clock p. m., eastern standard time, meet on the line of the said improvement, at corner of Fleury way and Oakwood street, proceeding thence over the line of said improvement, viewing the same, and the premises affected thereby.
E. Z. SMITH,
E. E. PHILLIPS,
S. A. MERKEL,
May 10, 1930. Viewers.

IN the Court of Common Pleas of Allegheny County. No. 719, July Term, 1930. Docket "C."

In re petition of the City of Pittsburgh for the appointment of Viewers, to ascertain the costs, damages and expenses, and assess the benefit arising from the grading, paving and curbing of Ladoga street, from the south line of Middletown road to the north line of Faronia street, Twentieth Ward.

The undersigned, having been appointed by the Court of Common Pleas, viewers in the foregoing matter, hereby give notice that they will, on the 22nd day of May, A. D. 1930, at 10:20 o'clock a. m., eastern standard time, meet on the line of the said improvement, at corner of Ladoga street and Faronia street, proceeding thence over the line of said improvement, viewing the same, and the premises affected thereby.
E. Z. SMITH,
E. E. PHILLIPS,
S. A. MERKEL,
May 10, 1930. Viewers.

IN the Court of Common Pleas of Allegheny County. No. 717, July Term, 1930. Docket "A."

In re petition of the City of Pittsburgh for the appointment of Viewers, to ascertain the costs and expenses, and assess the benefit arising from the grading, paving and curbing of Jefferis street, from Chartiers avenue to Faronia street, Twentieth Ward.

The undersigned, having been appointed by the Court of Common Pleas, Viewers in the foregoing matter, hereby give notice that they will, on the 22nd day of May, A. D. 1930, at 10:10 o'clock a. m., eastern standard time, meet on the line of said improvement at corner of Jefferis street and Chartiers avenue, proceeding thence over the line of said improvement, viewing the same, and the premises affected thereby.
E. Z. SMITH,
E. E. PHILLIPS,
S. A. MERKEL,
May 10, 1930. Viewers.

IN the Court of Common Pleas of Allegheny County. No. 718, July Term, 1930. Docket "B."

In re petition of the City of Pittsburgh for the appointment of Viewers, to ascertain the costs and expenses, and assess the benefit arising from the grading, paving and curbing of Faronia street, from Ladoga street to the east line of Jefferis street, Twentieth Ward.

The undersigned, having been appointed by the Court of Common Pleas, Viewers in the foregoing matter, hereby give notice that they will, on the 22nd day of May, A. D. 1930, at 10:15 o'clock a. m., eastern standard time, meet on the line of the said improvement, at corner of Faronia street and Jefferis street, proceeding thence over the line of said improvement, viewing the same, and the premises affected thereby.
E. Z. SMITH,
E. E. PHILLIPS,
S. A. MERKEL,
May 10, 1930. Viewers.

IN the Court of Common Pleas of Allegheny County. No. 714, July Term, 1930. Docket "B."

In re petition of the City of Pittsburgh for the appointment of Viewers, to ascertain the costs, damages and expenses, and assess the benefit arising from the change of grade, grading, paving and curbing of Yetta avenue, from Wall street to Hubbell street, Twenty-fourth Ward.

The undersigned, having been appointed by the Court of Common Pleas, viewers in the foregoing matter, hereby give notice that they will, on the 22nd day of May, A. D. 1930, at 9:15 o'clock a. m., eastern standard time, meet on the line of the said improvement, at corner of Yetta avenue and Hubbell street, proceeding thence over the line of said improvement, viewing the same, and the premises affected thereby.
E. Z. SMITH,
E. E. PHILLIPS,
S. A. MERKEL,
May 10, 1930. Viewers.

IN the Court of Common Pleas of Allegheny County. No. 715 July Term, 1930. Docket "C."

In re petition of the City of Pittsburgh for the appointment of Viewers, to ascertain the costs, damages and expenses, and assess the benefit arising from the change of grade, grading, paving and curbing of Elkton street, from Lorenz avenue to Atlica street, Twentieth Ward.

The undersigned, having been appointed by the Court of Common Pleas, viewers in the foregoing matter, hereby give notice that they will, on the 22nd day of May, A. D. 1930, at 9:45 a. m., eastern standard time, meet on the line of the said improvement, at corner of Elkton street and Lorenz avenue, proceeding thence over the line of said improvement, viewing the same, and the premises affected thereby.
E. Z. SMITH,
E. E. PHILLIPS,
S. A. MERKEL,
May 10, 1930. Viewers.

IN the Court of Common Pleas of Allegheny County. No. 716 July Term, 1930. Docket "D."

In re petition of the City of Pittsburgh for the appointment of Viewers, to ascertain the costs, damages and expenses, and assess the benefit arising from the change of grade, grading, paving and curbing of Fairdale street, from Chartiers avenue to Jean street, Twentieth Ward.

The undersigned, having been appointed by the Court of Common Pleas, Viewers in the foregoing matter, hereby give notice that they will, on the 22nd day of May, A. D. 1930, at 10 o'clock a. m., eastern standard time, meet on the line of the said improvement, at corner of Fairdale street and Chartiers avenue, proceeding thence over the line of said improvement, viewing the same, and the premises affected thereby.
E. Z. SMITH,
E. E. PHILLIPS,
S. A. MERKEL,
May 10, 1930. Viewers.

IN the Court of Common Pleas of Allegheny County. No. 711, July Term, 1930. Docket "C."

In re petition of the City of Pittsburgh for the appointment of Viewers, to ascertain the costs, damages and expenses, and assess the benefit arising from the change of grade, grading, paving and curbing of Fairview avenue, from Commerce street and Mill street to the south line of Home avenue, including the construction of necessary storm sewers, former Borough of Overbrook, now Thirty-second Ward.

The undersigned, having been appointed by the Court of Common Pleas, viewers in the foregoing matter, hereby give notice that they will, on the 21st day of May, A. D. 1930, at 9:55 o'clock a. m., eastern standard time, meet on the line of the said improvement, at corner of Fairview avenue and Commerce street, proceeding thence over the line of said improvement, viewing the same, and the premises affected thereby.
E. Z. SMITH,
E. E. PHILLIPS,
S. A. MERKEL,
Viewers.

May 10, 1930.

IN the Court of Common Pleas of Allegheny County. No. 712, July Term, 1930. Docket "D."

In re petition of the City of Pittsburgh for the appointment of Viewers, to ascertain the costs, damages and expenses, and assess the benefit arising from the locating, relocating, straightening, opening and fixing the width of Frederick street, between Tariff street and Thompson street, vacating various parcels or portions of ground now used for or dedicated for public road purposes lying without and not included within the limits of the aforesaid Frederick street between the aforementioned terminal points, including all damages due to the grade at which said highway is to be located, relocated, straightened and opened, in the former Borough of Overbrook (now a part of the City of Pittsburgh), Thirty-second Ward.

The undersigned, having been appointed

by the Court of Common Pleas, viewers in the foregoing matter, hereby give notice that they will, on the Twenty-first day of May, A. D. 1930, at 10 o'clock a. m., eastern standard time, meet on the line of the said improvement, at corner of Frederick street and Tariff street, proceeding thence over the line of said improvement, viewing the same, and the premises affected thereby.
E. Z. SMITH,
E. E. PHILLIPS,
S. A. MERKEL,
May 10, 1930. Viewers.

IN the Court of Common Pleas of Allegheny County. No. 713 July Term, 1930. Docket "A."

In re petition of the City of Pittsburgh for the appointment of Viewers, to ascertain the costs, damages and expenses, and assess the benefit arising from the construction of a storm sewer on McNeilly avenue and private property of Margaret Morton Heirs, from Pioneer avenue to branch of McDonough Run on private property of Margaret Morton Heirs in Mt. Lebanon Township, Nineteenth Ward and Mt. Lebanon Township.

The undersigned, having been appointed by the Court of Common Pleas, Viewers in the foregoing matter, hereby give notice that they will, on the 21st day of May, A. D. 1930, at 11 o'clock a. m., eastern standard time, meet on the line of the said improvement, at corner of McNeilly avenue and Pioneer avenue, proceeding thence over the line of said improvement, viewing the same, and the premises affected thereby.
E. Z. SMITH,
E. E. PHILLIPS,
S. A. MERKEL,
May 10, 1930. Viewers.

IN the Court of Common Pleas of Allegheny County. No. 704 July Term, 1930. Docket "D."

In re petition of the City of Pittsburgh for the appointment of Viewers, to ascertain the costs, damages and expenses, and assess the benefit arising from the construction of a sewer on Kimbol street, from about 10 feet north of Shulze street to sewer on Gable street, Seventeenth Ward.

The undersigned, having been appointed by the Court of Common Pleas, viewers in the foregoing matter, hereby give notice that they will, on the 21st day of May, A. D. 1930, at 9 o'clock a. m., eastern standard time, meet on the line of the said improvement, at corner of Kimbol street and Gable street, proceeding thence over the line of said improvement, viewing the same, and the premises affected thereby.
E. Z. SMITH,
E. E. PHILLIPS,
S. A. MERKEL,
Viewers.
May 10, 1930.

IN the Court of Common Pleas of Allegheny County. No. 705 July Term, 1930. Docket "A."

In re petition of the City of Pittsburgh for the appointment of Viewers, to ascertain the costs, damages and expenses, and assess the benefit arising from the change of grade, grading, curbing and paving of Oak road, from Saw Mill Run boulevard to Walnut street, including the construction of necessary storm sewers, former Borough of Overbrook, now Thirty-second Ward.

The undersigned, having been appointed by the Court of Common Pleas, viewers in the foregoing matter, hereby give notice that they will, on the 21st day of May, A. D. 1930, at 9:15 a. m., eastern standard time, meet on the line of said improvement, at corner of Oak road and Saw Mill Run boulevard, proceeding thence over the line of said improvement, viewing the same, and the premises affected thereby.
E. Z. SMITH,
E. E. PHILLIPS,
S. A. MERKEL,
May 10, 1930. Viewers.

IN the Court of Common Pleas of Allegheny County. No. 706 July Term, 1930. Docket "B."

In re petition of the City of Pittsburgh for the appointment of Viewers, to ascertain the costs, damages and expenses, and assess the benefits arising from the construction of a sewer on Lucina avenue, Line street, Claremore street and Midwood avenue, from Lipton way to sewer on Midwood avenue at Freeport avenue, Twenty-ninth and Thirty-second Wards.

The undersigned, having been appointed by the Court of Common Pleas, viewers in the foregoing matter, hereby give notice that they will, on the 21st day of May, A. D. 1930, at 9:20 o'clock a. m., eastern standard time, meet on the line of the said improvement, at corner of Midwood avenue and Freeport avenue, proceeding thence over the line of said improvement, viewing the same, and the premises affected thereby.
E. Z. SMITH,
E. E. PHILLIPS,
S. A. MERKEL,
May 10, 1930. Viewers.

IN the Court of Common Pleas of Allegheny County. No. 707 July Term, 1930. Docket "C."

In re petition of the City of Pittsburgh for the appointment of Viewers, to ascertain the costs, damages and expenses, and assess the benefit arising from the locating, relocating, widening, fixing the width and opening Saw Mill Run boulevard, from the north line of Maine street southwardly to the boundary line between Baldwin Township and Overbrook borough (now City of Pittsburgh) at Stewart avenue, and the Library road and Frederick street intersection, from Saw Mill Run boulevard westwardly along Library road to Lot No. 4 in the Fairhaven Land Company Plan, and northwestwardly along Frederick street to Tariff street, vacating various strips of ground now part of the present road and not included within the new widths of the same, including all damages due to the grade at which said highways are to be located, relocated, widened and opened, in the former Borough of Overbrook (now a part of the City of Pittsburgh), Thirty-second Ward.

The undersigned, having been appointed by the Court of Common Pleas, viewers in the foregoing matter, hereby give notice that they will, on the 21st day of May, A. D. 1930, at 9:30 o'clock a. m., eastern standard time, meet on the line of the said improvement, at corner of Saw Mill Run boulevard and Maine street, proceeding thence over the line of said improvement, viewing the same, and the premises affected thereby.
E. Z. SMITH,
E. E. PHILLIPS,
S. A. MERKEL,
May 10, 1930. Viewers.

IN the Court of Common Pleas of Allegheny County. No. 708 July Term, 1930. Docket "D."

In re petition of the City of Pittsburgh for the appointment of Viewers, to ascertain the costs, damages and expenses, and assess the benefit arising from the change of grade, grading, curbing and paving of Harding boulevard, from Clairton road to Underwood street and Horning way, including the construction of necessary storm sewers, former Borough of Overbrook, now Thirty-second Ward.

The undersigned, having been appointed by the Court of Common pleas, viewers in the foregoing matter, hereby give notice that they will, on the 21st day of May, A. D. 1930, at 9:40 o'clock a. m., eastern standard time, meet on the line of the said improvement, at corner of Harding boulevard and Underwood street, proceeding thence over the line of said improvement, viewing the same, and the premises affected thereby.
E. Z. SMITH,
E. E. PHILLIPS,
S. A. MERKEL,
May 10, 1930. Viewers.

IN the Court of Common Pleas of Allegheny County. No. 709 July Term, 1930. Docket "A."

In re petition of the City of Pittsburgh for the appointment of Viewers, to ascertain the costs, damages and expenses, and assess the benefit arising from the locating, opening and widening of Underwood street, from the northerly line of the Overbrook Court Plan northwardly along Oliver street to connect with Hazel street in the Provost and Meuschke Plan, including all damages due to the grade at which said highway is to be located, opened and widened, in the former Borough of Overbrook (now a part of the City of Pittsburgh), Thirty-second Ward.

The undersigned, having been appointed by the Court of Common Pleas, viewers in the foregoing matter, hereby give notice that they will, on the 21st day of May, A. D. 1930, at 9:45 o'clock a. m., eastern standard time, meet on Underwood street at the northerly line of the Overbrook Court Plan, proceeding thence over the line of said improvement, viewing the same, and the premises affected thereby.
E. Z. SMITH,
E. E. PHILLIPS,
S. A. MERKEL,
May 10, 1930. Viewers.

IN the Court of Common Pleas of Allegheny County. No. 710 July Term, 1930. Docket "B."

In re petition of the City of Pittsburgh for the appointment of Viewers, to ascertain the costs, damages and expenses, and assess the benefit arising from the change of grade, grading, curbing and paving of Commerce street, from Library road and Clairton road to Fairview avenue, including the construction of necessary storm sewers, former Borough of Overbrook, now 32nd Ward.

The undersigned, having been appointed by the Court of Common Pleas, viewers in the foregoing matter, hereby give notice that they will, on the 21st day of May, A. D. 1930, at 9:50 o'clock a. m., eastern standard time, meet on the line of the said improvement, at corner of Commerce street and Library road, proceeding thence over the line of said improvement, viewing the same, and the premises affected thereby.
E. Z. SMITH,
E. E. PHILLIPS,
S. A. MERKEL,
May 10, 1930. Viewers.

IN the Court of Common Pleas of Allegheny County. No. 942 July Term, 1930. Docket "B."

In re petition of the City of Pittsburgh for the appointment of Viewers, to ascertain the costs and expenses, and assess the benefit arising from the grading, curbing and paving of Underwood street (part of same being formerly Oliver street) from north line of Provost and Meuschke Plan to Lot No. 58 in the Overbrook Court Plan, including the construction of necessary storm sewers, in the former Borough of Overbrook (now a part of the City of Pittsburgh), Thirty-second Ward.

The undersigned, having been appointed by the Court of Common Pleas, viewers in the foregoing matter, hereby give notice that they will, on the 21st day of May, A. D. 1930, at 9:45 o'clock a. m., eastern standard time, meet on the line of the said improvement, at corner of Underwood street and Hazel street, proceeding thence over the line of said improvement, viewing the same, and the premises affected thereby.
E. Z. SMITH,
E. E. PHILLIPS,
S. A. MERKEL,
May 10, 1930. Viewers.

IN the Court of Common Pleas of Allegheny County. No. 943 July Term, 1930. Docket "C."

In re petition of the City of Pittsburgh for the appointment of Viewers, to ascertain the costs and expenses, and assess the benefit arising from the grading, curbing and paving of Frederick street, from Tariff street to Thompson street, including the construction of necessary storm sewers, in the former Borough of Overbrook (now a part of the City of Pittsburgh), Thirty-second Ward.

The undersigned, having been appointed

by the Court of Common Pleas, Viewers in the foregoing matter, hereby give notice that they will, on the 24th day of May, A. D. 1930, at 10 o'clock a. m., eastern standard time, meet on the line of the said improvement, at corner of Frederick street and Tariff street, proceeding thence over the line of said improvement, viewing the same, and the premises affected thereby.
E. Z. SMITH,
E. E. PHILLIPS,
S. A. MERKEL,
May 10, 1930. Viewers.

IN re petition of the City of Pittsburgh for the appointment of Viewers, to ascertain the costs, damages and expenses, and assess the benefit arising from the construction of a trunk sewer in the Thirty-Third Street Drainage Basin on the southeast sidewalk and roadway of Liberty avenue; on Thirty-second street and on the private property of W. E. Moore and Company, the Pittsburgh Foundry and Machine Company and the Baltimore and Ohio Railroad Company, from about 40 feet southwest of Thirty-third street to the Allegheny River, Sixth Ward.
In the Court of Common Pleas of Allegheny County. No. 996 April Term, 1930. Docket "B."

Notice is hereby given that the undersigned Viewers, appointed by the Court of Common Pleas of Allegheny County, in the foregoing matter, filed their report in the said Court on the 9th day of May, A. D., 1930, and unless exceptions thereto be filed within thirty days from said date of filing, the said report will be confirmed absolutely.

Following is a copy of the schedule annexed to said report, showing the damages occasioned by the cost of said improvement, the names of the several owners of properties abutting thereon, the number used on Viewers' plan accompanying said report to identify said properties, the several awards of damages allowed, and the several assessments of benefits made against said properties.

Damages less benefits assessed:

Owner		Amount
W. E. Moore and Co.	V. 1	$8,000.00
Fred Ludwig	V. 2	00.00
Iron City Tool Works	V. 3-4	00.00
James O'H. Denny	V. 5	00.00
Elizabeth B. M. Denny	V. 6	00.00
Wm. C. Denny Heirs	V. 7	00.00
Elizabeth F. D. Whitney	V. 8	00.00
Baltimore & Ohio Railroad	V. 9	00.00
Pittsburgh Foundry and Machine Co., a Pa. Corp.	V. 10	11,500.00
Crucible Steel Co. of America	V. 11	4,850.00
Park Steel Co.	V. 12	00.00
Henry E. H. Brereton	V. 13	00.00
Thomas J. Brereton	V. 14	00.00
Elizabeth F. Shepard	V. 15	00.00
Pittsburgh Brass Manufacturing Co., a Pa. Corp	V. 16	00.00
Thomas J. Brereton	V. 17	00.00
Reese Denny	V. 18	00.00
Elizabeth F. D. Whitney	V. 19-20	00.00
Elizabeth B. M. Denny	V. 21-22-23	00.00
Flora McK. Pierce	V. 24-24	00.00
James D. Paxton	V. 24 to V. 31 inclusive	00.00
Pittsburgh Junction Railroad Co.	V. 32	00.00
		$24,350.00
Leasehold—Sterrett-Thomas Foundry Co.	V. 14	$ 197.65
		$24,547.65
Total cost and expenses		$356,224.65

SCHEDULE.

Assessment of properties peculiarly benefited to pay total damages, costs, and expenses—No assessment on property.

The following amount is charged to City of Pittsburgh $330,774.50

All of which is respectfully submitted.
E. Z. SMITH,
E. E. PHILLIPS,
S. A. MERKEL,
Viewers.
Pittsburgh, May 7, 1930.

Sheriff's Sales 115

SHERIFF SALES

Abstracts of properties taken in execution upon the writs shown at the numbers and terms shown, as the properties of the severally named defendants, owners or reputed owners, and to be sold by Robert S. Cain, Esq., Sheriff of Allegheny County, Pennsylvania on Monday, June 2d, 1930, at 9 o'clock a. m., eastern standard time (10 a. m. daylight saving time), at the Court House Building, corner of Fifth avenue and Grant street, City of Pittsburgh.

CONDITION OF SALE:

Ten (10) per cent of the purchase money, not less than fifty ($50) dollars, shall be paid at the time of sale and the balance on or before Friday, June 6th, 1930, at 10 o'clock a. m., eastern standard time, otherwise the property will again, on Friday, June 6th, 1930, at 9 o'clock a. m., eastern standard time (10 a. m. daylight saving time), at the same place, be put up for sale at the expense and risk of the person to whom it was struck off, who in case of any deficiency on such sale, shall make good the same.

Joseph Goldhammer, owner or reputed owner.
F. F. 151, July, 1930. $5,628.72
M. Leon Tolochko, atty.
Lots Nos. 14 and 15 in the Fahnestock Place Plan in the Fourteenth Ward, Pittsburgh, Plan Book voume 9, page 94. Having thereon a brick apartment building of twelve (12) apartments known as 120 N. Homewood avenue.

J. Leo Campbell and Catherine S. Campbell, his wife, owners or reputed owners.
L. F. 246, July, 1930. $3,894.27
A. B. Angney, Atty.
Lot No. 269 in the Electric Plan of lots of the Turtle Creek Land and Improvement Co., in the Borough of Turtle Creek. Plan Book Volume 20, pages 120 and 121. Fronting 125 feet on Albert street and extending back even width 100 feet to Cliff alley. Having thereon a 2-story 7-roomed re-enforced concrete dwelling.

Frank Ogrodnicki and Gadwiga Ogrodnicki, his wife, owners or reputed owners.
F. F. 253, July, 1930. $2,929.50
Jos. F. Mayhugh, Atty.
Lot in the Second Ward, Borough of Braddock, fronting 36.67 feet on the southwesterly side of Washington avenue, distant 41.33 feet, from the southeasterly corner of Washington avenue and Sixth street, and extending back on one side 36.70 feet and on the other side parallel with Sixth street, 51.20 feet, having width in rear along the Pittsburgh, McKeesport and Youghiogheny Railroad, 37.08 feet. Having thereon a double 2-story frame dwelling.

James Nesbert, owner or reputed owner.
F. F. 254, July, 1930. $1,738.82
L. G. Curry, Atty.
Lot in North Versailles Township. Fronting 80 feet on the southeasterly line of Fifth avenue extension at the northeasterly line of land now or late of Harry Busch and extending back on one side 446.61 feet and on the other side along line of said Busch 453.04 feet, having width in rear along line of Fairview Terrace Plan of lots 80.24 feet. Having thereon a two-story frame dwelling.

Elsie A. Sproul and John W. Sproul, her husband, owners or reputed owners.
F. F. 256, July, 1930. $4,948.91
Broido & Rosenbaum, Attys.
The westerly 7 feet of lot No. 84, all of lot No. 38 and the easterly 3 feet of lot No. 82 in the revised plan of Westinghouse Park, in the Fourteenth Ward, Pittsburgh, Plan Book volume 27, page 30. Fronting 40 feet on the southerly line of Thomas street (also known as Thomas boulevard), distant 231.98 feet, westwardly from the southwesterly corner of Thomas street and Murtland avenue, and extending back even width 135 feet to Lark way. Having thereon a 2½-story brick dwelling house and garage in the rear thereof.

George M. Clark and Garnet Wilson Clark, his wife, owners or reputed owners.
F. F. 273, July, 1930. $2,217.00
Geo. N. Monro, Jr., Atty.
Lot No. 216 in Park lots plan of part of Knoxville in the Thirtieth Ward, Pittsburgh (formerly the Borough of Knoxville), Plan Book, volume 16, page 200. Having thereon a two-story brick dwelling house known as No. 407 Moore avenue.

George C. Bradfield and Lillian Ruth Bradfield, his wife, owners or reputed owners.
L. F. 297, July, 1930. $1,561.85
John E. Winner, Atty.
Lots Nos. 529 and 530, in a certain plan of lots laid out by William Carson, and known as Laurel Gardens No. 1 in the township of Ross. Plan Book, volume 30, pages 168 and 169. This conveyance is made subject to conditions and reservations as set forth in deed. See Deed Book, volume 2387, page 598. Having thereon a one-story frame dwelling.

Ralph A. Long, owner or reputed owner.
F. F. 326, July, 1930. $843.12
B. Mediddith Reid, Atty.
Lot No. 128, in the West Liberty Improvement Company plan called Brookline, in the Nineteenth Ward, Pittsburgh, Plan Book, volume 23, pages 4 and 5. Having thereon a 2½-story stucco and shingle dwelling, known as No. 813 Norwich avenue.

Charles Tuiccillo and Rose Tuiccillo, his wife, owners of reputed owners.
F. F. 327, July, 1930. $3,407.45
Wm. B. Secrist, Atty.
Lot No. 10 in the plan of lots laid out by William L. Curry in the Twelfth Ward, Pittsburgh, Plan Book volume 22, pages 44 and 45. Fronting 25 feet on the southerly side of Paulson avenue (formerly Park avenue), and extending back even width 125.31 feet to the property now or formerly of F. W. Hartman. Having thereon a brick veneer dwelling. Subject to the building restrictions referred to said deed.

Mark Mehailowich, owner or reputed owner.
V. E. 329, July, 1930. $246.15
S. H. Reichman, atty.
Lot No. 29, upon the first party's Plan of New Wall No. 1, in the Borough of Wall, Plan Book volume 20, page 82.

Albert Windhorst, owner or reputed owner.
L. F. 336, July, 1930. $2,040.20
A. E. & R. F. Weger, Attys.
Lot in the Twenty-fifth Ward, Pittsburgh. Fronting 22 feet on the easterly side of Warren street at the southwest corner of lot now or late of Jane Culmer and extending back even width 100 feet. Having thereon a one and one-half story frame dwelling.

John Ziencik, owner or reputed owner.
F. F. 338, July, 1930. $459.36
Katz & Alpern, Attys.
Lot No. 234 in a certain plan of lots laid out by the Acme Tanning Company in Acmetonia, Harmer Township, Plan Book volume 10, pages 116 and 117. Together with the appurtenants thereon.

Joseph Smolevitz, owner or reputed owner.
F. F. 343, July, 1930. $19,145.70
Louis F. Adelman, Atty.
Lot in the Third Ward, Pittsburgh. Beginning on the southeasterly corner of Center avenue and Roberts street. Fronting 29 feet on Center avenue and extending back about even width along Roberts street 94 feet to a 12-foot alley, having thereon a three-story building with basement.

Stella Bateman Schafer and Harry N. Schafer, her husband, owners or reputed owners.
L. F. 348, July, 1930. $5,523.50
Theodore L. Moritz, Atty.
Lot No. 172, in a certain plan of lots called Grandview, surveyed for Clifford B. Harmon, in the Eighteenth Ward, Pittsburgh, Plan Book Volume 20, pages 166 and 167. Having thereon a two-story brick and shingle dwelling.

Matilda Cobb's, executrix under the last will and testament of Janie V. Terrell, deceased and George Terrell, mortgagors and Matilda Cobb's, Lucille Cobbs, Van Alystine Cobb's, Rebecca Lee, Leo Harris and Lucille Harris, terre tenants, owners or reputed owners.
L. F. 351, July, 1930. $3,343.50
Shoemaker & Eynon, Attys.
Lot No. 15, in a plan of lots laid out by John E. Williams, in the Fifth Ward, Pittsburgh, Plan Book Volume 9, pages 174 and 175. Fronting 24 feet on the northwesterly side of Hallett (formerly John) street, distant 216.11 feet, northeastwardly from the northeasterly corner of Junilla and Hallett streets, and extending back even width 100 feet to a 15-foot alley.

William H. Whitman, owner or reputed owner.
F. F. 364, July, 1930. $11,138.40
Aronson, Levy & Aronson, Attys.
Lots Nos. 90 and 91, in the plan of lots laid out by the Pittsburgh Trust Company, called the Homewood Driving Park Plan, in the Thirteenth Ward, Pittsburgh, Plan Book Volume 17, pages 48 and 49. Having thereon a three-story brick apartment building known as the Alpha Apartments.
Also lot No. 14 in the Margaret G. Arthurs Plan, in the Fourth Ward, Pittsburgh, fronting 25 feet on the south side of Frazier street, distant 325 feet from the northwestern corner of the land of the late J. K. Moorehead and extending back even width 100 feet to a 20-foot alley. Having thereon a brick store and dwelling.

Michael Sandusky and Mary L. Sandusky, owner or reputed owners.
F. F. 365, July, 1930. $633.70
Calhoun & Calhoun, Attys.
Part of lots Nos. 179 and 180 i[illegible]

(Continued on Page Eighteen.)

Sheriff's Sales 115

(Continued from Page Seventeen.)

the Revised and Extended Plan of Stewart Manor No. 2, in the Seventh ward, City of McKeesport, plan book volume 22, page 30. Fronting 40 feet on the south side of Atcheson avenue, and extending southwardly of equal width along the west line of Crab alley 30-ft. to a division line. Having thereon a two-story frame dwelling.

Philip Tarella, owner or reputed owner.
F. F. 367, July, 1930. $1,594.95.
W. J. Aiken, Atty.
Lot No. 25 in the Watkins plan of lots, as laid out by A. C. Watkins, in the Borough of Wilmerding, Plan Book volume 9, pages 26 and 27. Having thereon a two-story frame dwelling house, known as No. 129 Watkins avenue, Wilmerding, Pa.

Leslie L. Gondosh, owner or reputed owner.
F. F. 369, July, 1930. $3,685.50.
John A. Virostek, Atty.
Lots Nos. 17, 18, 19, 20, 21, 22, 39, 40, 41, 42, 43, 44 and 45, in E. H. Watkins plan of lots, in the Fourth Ward, Pittsburgh, Plan Book volume 10, page 172.

William J. Rittinger and Ethel M. Rittinger, his wife, owners or reputed owners.
L. F. 372, July, 1930. $1,269.75.
A. F. Burkhardt, Atty.
Part of lot No. 110, in the Plan of lots laid out by the Pittsburgh National Bank of Commerce called Edgewood Plan, in the Borough of Edgewood, plan book volume 9, page 130. Fronting 50 ft., on the northwesterly side of Beech avenue, distant 110 ft., northeastwardly from the northwesterly corner of Walnut St. and Beech Ave., and extending back even width 100 ft.

Mae Longdon Slater and Norris Slater, her husband, owners or reputed owners.
F. F. 373, July, 1930. $1,502.84.
Addison Lyon, Atty.
Beginning at a point which is corner to lands now or formerly of Edward J. Longdon, and lands now or formerly of John W. and Ruth M. Longdon, and of which this is a part; thence along lands now or formerly of John W. and Ruth M. Longdon, westwardly 232 feet to center of public road leading from Gascola to Universal; thence by said public road and remaining lands now or formerly of Carnegie Land Company, north 24 degrees 6 minutes 30 seconds east 636.43 feet, to line of lands now or formerly of Sarah E. Boyd; thence by lands now or formerly of Sarah E. Boyd and lands of Edward J. Longdon, south 3 degrees 34 minutes west 643.5 feet to the place of beginning. Containing 1.97 acres, more or less. Having thereon a 1-story frame dwelling house of 4 rooms.

John H. Hartman and Anne E. Hartman, his wife, also known as J. Harry Hartman and Elsie Hartman, his wife, owners or reputed owners.
F. F. 374, July, 1930. $9,601.08.
Lot in the Township of Shaler. Beginning at a pin on the dividing line between lots Nos. 3 and 4, in Plan of sub-division of the DeHaven Farm, Plan Book volume 6, page 217, said pin being westwardly along said dividing line 560 feet from the center of the Butler Pike; thence along said dividing line between said lots Nos. 3 and 4, westwardly 142 feet, more or less, to the easterly line of the right-of-way of the Pittsburgh & Butler Street Railway Company; thence along said easterly line of right-of-way of said railway company, southeastwardly to the northern line extended westwardly of Elfinwild Lane (a private street 40 feet in width); thence along said northern line of Elfinwild Lane eastwardly 129 feet, more or less, to line of land now or late of B. Sheldon; and thence northwardly along said Sheldon's line 120 feet to the place of beginning. Having thereon a 1½-story brick house. Also lot in the borough of Etna. Fronting 20 feet on the southerly side of Union street, and at corner of lot now or formerly of Mrs. Harriet A. Smith and extending back even width along said Smith property 85.11 feet. Having thereon a 2-story frame tin shop.

I. N. Folks, owner or reputed owner.
F. F. 376, July, 1930. $3,500.00.
Robert F. Graham, Atty.
Lot No. 2, in the W. E. Harrison's plan, in the Second Ward, City of McKeesport, Plan Book volume 7, page 45. Having thereon a two-story frame dwelling house.

Clare B. McDermott, owner or reputed owner.
F. F. 377, July, 1930. $5,426.15.
Aronson, Levy & Aronson, Attys.
Lot No. 22 in the Alex McKee Guthrie Plan, in the Borough of McKees Rocks, Plan Book Vol. 7, page 144. Having thereon a 2-story brick and frame dwelling.

James S. Parsons and William E. Bloom, partners as Parsons and Bloom, and Esther W. Parsons (widow), owners or reputed owners.
F. F. 381, July, 1930. $4,594.10.
Ward Bonsall, Atty.
Lot in Bethel Township. Beginning at a stone at corner of lands of Wilson Heirs; thence by lands of Hiram Logan, south 31 degrees 15 minutes 172.10 feet, to a stone; thence by land of same south 16 degrees 38 minutes west 379.10 feet, to a pin in center of Township Road; thence along center of said Township Road north 44 degrees 27 minutes west, 102 feet, to a Locust Pin in center of said Township Road; thence along center of said Township Road north 43 degrees 46 minutes west 535.70 feet, to a pin in center of said Township Road, and on line of lands of Wilson Heirs; and thence by lands of said Wilson Heirs, north 85 degrees 25 minutes east, 641.00 feet to a stone at the place of beginning. Containing 3.477 acres. Having thereon a dwelling house and outbuildings.

Annie Wagner, widow, owner or reputed owner.
F. F. 383, July, 1930. $3,273.50.
Charles W. Dahlinger, Atty.
Lot in the Twenty-first Ward, Pittsburgh, fronting 19.97 feet on the southerly side of Ridge avenue, distant 38.98 feet, from the southeasterly corner of Ridge avenue and Fontella street, and extending back even width through the center of a party wall on each side 61.65 feet, to a 3-foot private alley. Having thereon a 2½-story brick dwelling house known as No. 1133 Ridge avenue. Together with and subject to the alley rights, see Deed Book Vol. 1999, page 627.

Josef Kikel, alias Joseph Kikel, alias Joseph Kekal, and Mrs. Sofi Kikel, alias Sophie Kikel, alias Sophia Kekal, owners or reputed owners.
F. F. 384, July, 1930. $10,500.00.
Louis J. Wiesen, Campbell, Houck & Nixon, Attys.
Lot No. 44 in John A. Snee Plan, in the City of Clairton (formerly Borough of North Clairton, formerly Jefferson Township), Plan Book volume 20, page 34. Fronting 24 feet on State street distant 24 feet southwestwardly from the corner of State and Oak streets, and extending back even width 120 feet to Willow street. Also triangular section of lot No. 43 in said plan and city, beginning at a point at the intersection of the dividing line between lots Nos. 43 and 44 in said plan and the east line of State street; thence along the easterly line of State street north 25 degrees west 0.6 foot to the south wall af a brick building now erected on said lot No. 43; thence along the south side of said wall north 65 degrees 22 minutes east 92.3 feet to a point on said dividing line; thence along said dividing line between lots 43 and 44 south 65 degrees west 92 feet, more or less, to a point at the place of beginning.

Petar Maravich and Mary Maravich, his wife, owners or reputed owners.
F. F. 385, July, 1930. $5,247.90.
George N. Monro, Jr., Atty.
Lot No. 110 in C. Ihmsen's Plan, in the Sixteenth (formerly Twenty-fourth) Ward Pittsburgh, Plan Book volume 2, page 151. Beginning at the southwesterly corner of Jane and South Twenty-eighth (formerly Ihmsen) streets, fronting 24 feet on Jane street and extending back even width 109 feet. Having thereon a 2½-story brick storeroom and dwelling and a two-story frame dwelling.

Edward D. Miller and Ada Miller, owners or reputed owners.
F. F. 390, July, 1930. $473.55.
Stanton C. Fogle, Atty.
Lot in the borough of Swissvale. Fronting 20 feet on the northerly side of Burton street (formerly Schoyer avenue), distant 590.07 feet from the corner of said Burton street and Monongahela avenue, and extending back even width 110 feet to a 20-foot alley. Having thereon a two-story frame dwelling and a metal garage.

Samuel Ginsburg and Ida Ginsburg, his wife, owners or reputed owners.
F. F. 398, July, 1930. $933.06.
M. D. Wedner, Sydney Frankenstein, attys.
Lot in the Seventh Ward, Pittsburgh. Fronting 16.16 feet on the northerly side of Pierce street (formerly Baker street) distant 244.11 feet eastwardly from the corner of said Pierce street and Maryland avenue and extending back even width partly through a party wall on each side 63 feet to a 3 foot alley. Having thereon a 2-story brick dwelling house, known as No. 5831 Pierce street. This conveyance also being made subject to party walls. Together with and subject to the right to use, in common with the owners of all land fronting on the northerly side of Pierce street, between Maryland and College avenue of a certain 3 foot alley at the rear, for ingress, egress and regress.

Bernard Gelder, surviving executor under the will of Regina Gelder, deceased, Bernard Gelder, Hannah DeRoy, Louis Rosenthal and Lawrence Deroy, terre tenants, owners or reputed owners.
L. F. 399, July, 1930. $22,171.80.
Walter H. Kelly, Atty.
Lot in the Second (formerly Fifth) Ward, Pittsburgh. Beginning on the southerly side of Wylie avenue, distant 65.18 feet, westwardly from Sixth avenue (formerly High street), and at line of property now or late of George Gelder, et al., thence extending westwardly along Wylie avenue, 61 feet, 2⅛ inches to line of property now or late of Pettermans Heirs; thence extending southwardly along line property now or late of Petterman's Heirs, 71 feet 10 inches to line of property now or late of J. M. Garland, thence extending eastwardly along said line parallel with Wylie avenue, 16 feet 5 inches to the head of a certain alley 5 feet wide; thence northwardly along the end of said alley 2 feet 6 inches to the corner of said Alley Way; thence eastwardly along the northerly line of said alley way 45 feet 2⅛ inches to line of property of said George Helder et al., and thence northwardly along said line 69 feet 4 inches to Wylie avenue the place of beginning.

Joseph Beisel, owner or reputed owner.
F. F. 400, July, 1930. $334.69.
Walter H. Kelly, atty.
Lots Nos. 17 and 18 in Plan known as Martha E. Lamb Plan, in the Fifteenth Ward, Pittsburgh, Plan Book volume 11, page 83.

Jacob T. Schneider, owner or reputed owner.
F. F. 405, July, 1930. $6,353.99.
John S. Cort, Atty.
Lot No. 21 in a plan of lots called St. Clair Terrace, Plan No. 1, being a sub-division of the Roush and Salkeld Farm, in the Township of Mt. Lebanon, Plan Book volume 31, pages 12 and 13. Having thereon a two-story brick dwelling.
Also lot in the Township of Mt. Lebanon. Fronting 90 feet on the southerly side of Sunset Drive distant 475' feet, northeastwardly from the northeasterly corner of Sunset drive and Jonquil avenue, as shown on a certain plan of lots called Sunset Hills, Plan Book, volume 29, pages 102, 103, 104 and 105, and extending back even width 200 feet. Having thereon a two-story brick veneer dwelling.

Katie Varsnak, also known as Katherine Versnik, owner or reputed owner.
F. F. 406, July, 1930. $1,002.70.
Jerome Solomon, Atty.
Lot No. 71, in the plan of lots laid out by Charles A. Cooper and known as Camelia Place, in the Eleventh Ward, Pittsburgh, Plan Book volume 10, page 164. Having thereon a 2-story frame dwelling house known as No. 5502 Camelia street.

Harry Goldstein, owner or reputed owner.
F. F. 407, July, 1930. $9,180.47.
Jerome Solomon, Atty.
The northerly 7.80 feet of lot No. 49, all of lot No. 50 and the southerly 8.20 feet of lot No. 51 in a plan of lots laid out by John and Rose Zollinger, in the Thirteenth (formerly Thirty-seventh) Ward, Pittsburgh, Plan Book volume 17, page 166. Fronting 46 feet on the westerly side of Rosedale (formerly West) street, distant 304.20 feet northerly from Tioga street, and extending back even wirth 120 feet to an alley 19 feet wide. Having thereon a 3-story brick apartment house known as 561 and 563 Rosedale street (old number 527).

Charles Munroe, owner or reputed owner.
F. F. 413, July, 1930. $2,033.54.
Lawrence W. Bigham, Atty.
Lot No. 48, in the Avon Place Plan of lots, laid out by John W. Cook, in the Borough of Ben Avon, Plan Book volume 23, pages 2 and 3. Having thereon a two-story brick veneer and shingle dwelling house.

Thomas R. Woollett, owner or reputed owner.
F. F. 414, July, 1930. $10,002.82.
J. Garfield Houston, Wm. A. Wilson, attys.
Lot No. 238, in the Union Park Plan, in the Borough of Dormont, (formerly Union Township), Plan Book volume 22, page 166. Fronting 30 feet on the easterly side of Crosby avenue and extending back even width 100 feet. Having thereon a 2-story and attic tile roof brick dwelling.

Thomas R. Woollett, owner or reputed owner.
F. F. 415, July, 1930. $10,002.82.
J. Garfield Houston, Wm. A. Wilson, attys.
Lot No. 239, in the Union Park Plan of lots, in the Borough of Dormont, (formerly Union Township) Plan Book volume 22, page 166. Begining at the northeasterly corner of Crosby avenue and Falcon Place. Fronting 30 feet on Crosby avenue and extending back even width 100 feet. Having thereon a 2-story and attic tile roof dwelling.

Thomas F. Payne, owner or reputed owner.
F. F. 423, July, 1930. $6,188.86.
Stone & McCandless, Attys.
Part of lot No. 58 in G. D. Simens Plan of Boulevard Place, in the Fourteenth (formerly Twenty-first) Ward, Pittsburgh, Plan Book volume 8, page 208. Fronting 28 feet on the southerly side of McPherson street, distant 334.64 feet westwardly from the corner of Dallas avenue, and at the dividing line between lots Nos. 58 and 59, in said plan and extending back even width 140 feet. Having thereon a three-story solid brick dwelling.

Constantin Hillenbrand, with notice to Frank C. Bauer, administrator c. t. a., and Paula Liebach, residuary legatee of the estate of Constantin Hillenbrand, deceased, owners or reputed owners.
L. F. 425, July, 1930. $3,718.97.
William J. Lappe, Atty.
Lot in the Twenty-fifth Ward, Pittsburgh (formerly Third Ward, city of Allegheny). Beginning at a point distant 28 feet westwardly from the northwest corner of Hemlock street and Porterfield street; thence westwardly 20 feet to a point; thence northwardly 64.04 feet to a point; thence eastwardly 13 feet to a point; thence southwardly 3.08 feet to a point; thence eastwardly 6.70 feet to a point; thence southwardly 60.88 feet to Hemlock street, at the place of beginning.

G. Wallace Boam, owner or reputed owner.
F. F. 427, July, 1930. $650.00.
Allen G. Lynch, Atty.
Lot No. 271 in the plan of Beechwood Improvement Company, Ltd., called West Liberty Plan No. 1, in the Nineteenth Ward, Pittsburgh, Plan Book volume 19, pages 154 and 155. Having thereon a two-story dwelling house, known as No. 2345 Los Angeles avenue.

Joseph A. Shipe, owner or reputed owner.
F. F. 430, July, 1930. $4,076.16.
Wright & Rundle, Attys.
Lots Nos. 204 and 214, in Block No. 2, in plan known as Hamilton Farm No. 1, in the township of Mifflin, Plan Book volume 28, page 11. Having thereon a two-story frame dwelling.

Acme Steel Construction Company, a corporation, owners or reputed owners.
F. F. 431, July, 1930. $12,592.50.
Wright & Rundle, Attys.
Lots Nos. 13, 14, 15 and 16 in Plumer's Riverside Park Plan No. 2, in the Borough of Homestead, Plan Book volume 11, page 68. Beginning at the northeasterly corner of McClure street and Third avenue. Fronting 100 feet on Third avenue, and extending back on one side along McClure street 103.72 feet, and on the other side 100 feet along an alley 15 feet wide, and having width in rear along an alley 15 feet wide 98.72 feet. Having thereon a one and two-story brick and concrete block building. Together with all the machinery, equipment and fixtures of every description now in said building.

C. F. Berkenbush, otherwise known as Charles F. Berkenbush, owner or reputed owner.
F. F. 432, July, 1930. $2,474.75.
Ferd H. Phillips, Atty.
Lot in the Borough of Glenfield. Beginning at an iron pin on the southerly line of East Beaver street, on the dividing line between lands of H. M. Hay and the grantor herein, thence by said dividing line south 1 degree 15 minutes east 222.6 feet more or less to the United States Harbor line in the main channel of the Ohio River; thence northwardly along said harbor line 124 feet to a point; thence by line at right angles to East Beaver street aforesaid 17 degrees 30 minutes east 210 feet more or less to an iron pin on the southerly line of East Beaver street; thence along the southerly line of East Beaver street south 72 degrees 30 minutes east 50 feet to an iron pin at the place of beginning. This conveyance is made subject to the United States Harbor line, the rights of navigation between high and low water mark in the main channel of the Ohio River and to any and all oil and gas pipe lines now located over and across the premises herein described. Having thereon a one-story frame office building.

Minnie A. Wood and Potter Title and Trust Company, guardian of the estate of Evylyn N. Wood, Harold E. Wood and Robert J. Wood, minors, owners or reputed owners.
L. F. 434, July, 1930. $1,302.21.
J. Harvey Thompson, atty.
Lot No. 76, in Scully and Speer's Plan of lots, in the Fifteenth Ward, Pittsburgh, Plan Book volume 9, page 36. Having thereon a double brick dwelling house known as No. 4486 and 4488 Sylvan avenue.

Henry Finch, owner or reputed owner.
L. F. 435, July, 1930. $1,723.20.
S. Harvey Thompson, atty.
Lot No. 39, in Louis Berkowitz Plan, in the Fourteenth Ward, Pittsburgh, Plan Book volume 4, page 219. Having thereon a brick dwelling house.

Harry W. Sheets, owner or reputed owner.
F. F. 436, July, 1930. $1,158.33.
M. D. Wedner & Sydney Frankenstein, Attys.
Lot No. 172, in the plan of lots laid out by the Aspinwall Delafield Company, in the Borough of Aspinwall, Plan Book Vol. 22, page 66. Having thereon a 2-story brick dwelling house, known as No. 117 Virginia avenue, Aspinwall. This conveyance is made subject to building lines and restrictions, see Deed Book Vol. 1863, page 369.

Anna Morris, owner or reputed owner.
F. F. 439, July, 1930. $2,561.66.
Haven V. Wolf, Atty.
Lot No. 258, in the plan of lots laid out by John Morrison, in the Borough of Greentree, Plan Book volume 17, page 45. Fronting 25 feet on the northeasterly side of Kenmore Plan, and extending back therefrom northeasterly 100 feet. Having thereon a 2-story frame dwelling house.

William Chambers, owner or reputed owner.
F. F. 440, July, 1930. $459.51.
Elmer A. Barchfield, Atty.
Part of lot No. 84, in Fleming's Plan, in the Twenty-first Ward, Pittsburgh, Plan Book Vol. 2, part 2, page 210. Fronting 22 feet on the north side of Ridge avenue and extending back at right angles to Reedsdale (formerly Rebecca) street, one-half of the distance of between said Ridge avenue and Reedsdale street, to the property now or late of Charles A. Berny.

Joseph E. Bernish and Mary Eleanor Bernish, his wife, owners or reputed owners.
F. F. 441, July, 1930. $1,005.48.
Elmer A. Barchfield, Atty.
Lot No. 61, in the Semelrock Plan, in the Twenty-ninth Ward, Pittsburgh (formerly Borough of Carrick), Plan Book Vol. 24, pages 38 and 39. Having thereon a 2-story frame dwelling.

Emily J. Banks, owner or reputed owner.
L. F. 442, July, 1930, Mech Lien $1,217.96.
J. Clark Stewart, atty.
All that certain 2-story brick dwelling house, with gable roof of composition shingles, having concrete block foundation, front porch with brick foundation, being trimmed with cream and black erected on part of lot No. 433 in the Mellon Sub-division Plan in the Thirteenth Ward, Pittsburgh, Plan Book volume 12, page 127. Fronting 40 feet on the easterly side of Hallam street, and extending back even width 76 feet.

Lewis H. Blystone and Helen A. Blystone, his wife, owners or reputed owners.
F. F. 443, July, 1930. $1,593.75.
Stewart & Stewart, Attys.
Lot No. 33 in Princeton Park Plan of lots, in the Second Ward, Borough of Wilkinsburg, Plan Book volume 31, pages 26, 27, 28 and 29. Having thereon a 2-story brick dwelling known as Woodlawn avenue.

Reinhold Schwartz and Clara A. Schwartz, owners or reputed owners.
F. F. 444, July, 1930. $4,226.50.
Reed, Smith, Shaw & McClay, Attys.
The westerly portion of lot No. 244, in the Plan of Northeast Bellevue, in the Borough of West View, Plan Book Vol. 22, page 155, etc. Fronting 30 feet on the easterly side of Hempstead avenue and extending back even width 110 feet. Having thereon a 2-story frame dwelling. Subject to building restrictions, etc.

Katie Ritter, owner or reputed owner.
F. F. 445, July, 1930. $3,825.95.
Howard Q. Turner, Atty.
Lot No. 44, in the James plan of lots, laid out by William Forsythe and Dr. James Robinson, in the Ninth Ward, Pittsburgh, Plan Book volume 1, page 54. Having thereon a 2½-story brick dwelling, known as No. 228 Forty-third street.

David Haynie, owner or reputed owner.
F. F. 446, July, 1930. $2,176.65.
Jos. B. Hatherington, Atty.
Lot No. 61, in the Blackadore Place Plan, in the Thirteenth Ward, Pittsburgh, Plan Book volume 19, page 57. Having thereon a brick and frame dwelling house, known as No. 1212 Ozan street.

Lawrence B. McCabe and Margaret C. McCabe, his wife, owners or reputed owners.
F. F. 447, July, 1930. $4,304.94.
Jos. B. Hetherington, Atty.
The eastern one-half of lot No. 147, in R. M. Kennedy's Plan of lots at Homewood Station, in the Thirteenth Ward, Pittsburgh, Plan Book volume 6, page 243. Frontine 25 feet on the northerly side of Kelly street, distant 275 feet easterly from the eastern line of Lang avenue, and extending back even width 135 feet to Fleury Way. Having erected on the front of said lot a 2-story building of brick and frame construction used for a Funeral Home and dwelling purposes and having erected in the rear of said lot, a concrete block garage.

Walter J. Cole and Daisy Carpenter, Administratrix of the Estate of James Carpenter, deceased, with notice to Daisy Carpenter, terre tenant, owners or reputed owners.
L. F. 448, July, 1930. $1,085.38.
Jos. B. Hetherington, Atty.
Lot in the Thirteenth Ward, Pittsburgh. Fronting 21.19 feet on the northerly side of Conemaugh street, and extending back on one side partly through the center of a party wall 75 feet, and on the other side 75 feet, having width in rear of 20.58 feet. Having thereon a 2-story brick dwelling house. Subject to right-of-way, etc., to 2 private alleys, one 3 feet wide and the other 5 feet wide. See Deed Book volume 2224, page 85.

C. P. Mayer, with notice to Michael Koza and Katarina Koza, his wife, terre tenants, owners or reputed owners.
L. F. 449, July, 1930. $5,494.65.
H. Q. Walker, Atty.
Tract of land in Collier Township. Beginning at the corner common to Purparts Nos. 1, 2 and 4, in the plan hereinafter mentioned in the center of the road laid out in said plan; thence along said road north 1¼ degrees west 731 feet to the corner of Purpart No. 3; thence along the line of Purpart No. 3 south 55 degrees east 1,769 feet to a point in the center of Chartiers Creek; thence down said creek south 8½ degrees west 257.5 feet to a point at the corner of Purpart No. 1; thence along the line of said Purpart No. 1 north 89¼ degrees west 628 feet; thence still by said line north 55½ degrees west 935 feet to the corner of Purpart No. 4, at the place of beginning. Containing 19.82 acres. Having thereon a 2-story frame dwelling house and barn and outbuildings.

Harry W. Sheets, owner or reputed owner.
F. F. 450, July, 1930. $6,876.40.
Addison Lyon, Atty.
Lot No. 172, in the Aspinwall Delafield Company, borough of Aspinwall, Plan Book, volume 22, page 66, fronting 40 feet on westerly side of Virginia avenue, and extending back of even width 100 feet and having thereon a two-story brick and shingle dwelling.

Joseph Krotec with notice to Sophie Krotec, Terre Tenant, owners or reputed owners.
F. F. 451, July, 1930. $3,635.00.
Jos. M. Friedman, atty.
Part of lot No. 31 and part of lot No. 30 in the Siebert, Keil and Siebert Plan in the Tenth Ward, Pittsburgh, Plan Book volume 5, page 205. Beginning at the corner of Butler and Fifty-second streets. Fronting 17.38 feet on Butler street and extending back on one side 100 feet and on the other side 105.67 feet. Having width in rear along a 20 foot alley 51.47 feet. Having thereon a three (3) story brick building and frame stable known as 5175 Butler street.

Louis Korenich and Mary Korenich, his wife, owners or reputed owners.
F. F. 452, July, 1930. $1,901.65.
McCook & Jarrett, Attys.
Lot in Twenty-third Ward, Pittsburgh. Beginning at the north side of Progress (formerly Main street) at the corner of Madison avenue. Fronting 49 feet, 10¾ inches on Progress street and extending back on one side along Madison avenue 80 feet, 11 inches, and on the other side 75 feet, ¾ inches, having width in rear 12.5 feet. Having thereon a two-story and mansard double brick dwelling house.
Also lot in Twenty-third Ward, Pittsburgh. Beginning on the east side of Madison avenue, at the corner of Carpenter alley; thence eastwardly along said alley 17 feet and ⅛ inch to line of land late of John Vollhardt; thence southwardly along said line 50 feet to a point; thence westwardly and parallel with Progress street, 20 feet to line of above described lot; thence northwardly by line thereof 20 feet, 5¾ inches to a pin; thence westwardly 12.5 feet to Madison avenue, and thence northwardly along said Madison avenue 21 feet, 1¼ inches to Carpenter alley, at the place of beginning. Having thereon three 2-story brick dwellings.

C. B. Fetteroff and G. I. Fetteroff, his wife, owners or reputed owners.
F. F. 453, July, 1930. $515.20.
Harry J. Schmitt, Atty.
Lot No. 208, in the Paul Plan, in the Nineteenth Ward, Pittsburgh, Plan Book, Volume 21, pages 156, etc. Having thereon a two-story dwelling.

Clarence J. Bateson and Henretta Bateson, his wife, owners or reputed owners.
F. F. 454, July, 1930. $361.58.
Harry J. Schmitt, Atty.
Lot No. 53, in the Knoxville Land Improvement Company's plan, in the Thirtieth Ward, Pittsburgh, Plan Book volume 10, page 99. Having thereon a two-story dwelling.

Joseph Melore, owner or reputed owner.
F. F. 455, July, 1930. $2,650.35.
Geo. P. Murray and Geo. Piersol Murray, Jr., Attys.
Part of lot No. 22, in the Colonial Place plan, borough of Dormont, Plan Book, volume 19, page 189, fronting 22 feet on the northwesterly side of Connecticut avenue, 64 feet northeastwardly from line of lot No. 21, and extending back of even width 110 feet, and having thereon a two-story brick and kellastone dwelling.

Daniel Paul Hoover, owner or reputed owner.
F. F. 458, July, 1930. $2,549.82.
Alter, Wright and Barren, Attys.
Tract of land in Fourteenth Ward, City of Pittsburgh, beginning on the easterly side of Shady avenue, and as lately extended and relocated in ordinance of the City of Pittsburgh, No. 547, 733 feet south 0 degree 27 minutes from southeasterly corner of Shady avenue and Landview avenue, and at land of Rudolph Berg, Jr., thence north 89 degrees 33 minutes east 120.5 feet, along other lands of Sarah C. Hoover, to line of lot No. 105 in the Waverly plan, Plan Book, volume 29, page 167, thence south 15 degrees 4 minutes 50 seconds east along line of lots No. 105 and 104, in the said Waverly plan, 41.52 feet, thence 89 degrees 33 minutes west along lands of Sarah C. Hoover, 108.93 feet to a point on the said easterly side of Shady avenue, thence north 0 degrees 27 minutes along Shady avenue 40 feet, to the place of beginning.

John P. Hoerr, Sr., and John P. Hoerr, Jr., owners or reputed owners.
F. F. 461, July, 1930. $17,490.00.
Joseph F. Mayhugh, Atty.
Tract of land in Versailles Township, being Purpart C, in the Sub-division of farm of Thomas Sampson, see Docket 57, page 266, in Orphans Court of Allegheny County, beginning at a point at intersection of line of lands now or late of John Lynch with the center line of a public road, and bounded by land late of John Lynch, Frank McClure, George Ripple, Purpart E in said Subdivision, land now or late of Oliver Evans, Purparts D and B, in said Sud-division, and said public road, containing 95 acres more or less, excepting and reserving thereof, Lots Nos. 1-2-3-4-34-35-36-37-53-57-83-84-85-and 86 in the Rainbow Terrace Plan, Plan Book volume 32, page 180.

Lewis Sedler, owner or reputed owner.
F. F. 462, July, 1930. $16,201.50.
J. F. Mayhugh, Atty.
Lot of ground in the Borough of East Pittsburgh, being lot No. 22 in Block No. 43, of the East Pittsburgh Improving Plan of Brinton, Plan Book volume 11, page 146, fronting 30 feet on the northeasterly side of Electric Avenue, 600 feet northwesterly from Braddock Avenue, and extending back of even width 120 feet to Hillside Street; thence along said street, 30 feet; thence southwestwardly along line of Lot No. 21 in said Plan 120 feet to place of beginning. Also Lot No. 2 in Block No. 44, in said Plan and Borough, fronting 24 feet on Braddock Avenue, and extending back of even width 120 feet to a 20-foot alley, having thereon a three-story brick building.

Robert G. Woodburn, owner or reputed owner.
F. F. 463, July, 1930. $2,260.86.
C. Elmer Brown, Atty.
Lot No. 26 in the Andrew Patterson Plan of Addition to Sheridan Plan, Plan Book volume 7, page 34, fronting 55.75 feet on Allendale Street and extending back on one side 105 and on the other side 107 feet to a 30-foot street, and having width in rear of 44.25 feet. Having thereon a two-story frame house.

Katherine Ragano and Frank Ragano, owners or reputed owners.
F. F. 464, July, 1930. $5,176.24.
W. Elmer Brown, Atty.
Lot of ground in the Eighteenth Ward, City of Pittsburgh, fronting 50 feet on the northerly side of Bailey Avenue, 112 feet eastwardly from Bailey avenue and Williams Street, and extending back on one side 90 feet and on the other side along line of William H. Maxwell, 68.51 feet to Williams Street, and having width in rear of 51 feet. And having thereon a frame and stucco dwelling and a three-car tile garage.

William N. Richards, owner or reputed owner.
F. F. 465, July, 1930. $40,365.15.
Reed, Smith, Shaw & McClay, Attys.
Lot in the Twenty-second Ward, Pittsburgh (formerly First Ward, City of Allegheny). Fronting 20 feet on the westerly side of Federal street, distant 84 feet northwardly from Robinson street, and extending back even width 100 feet to a 10-foot alley. Having thereon a brick and terra cotta front store and commercial building, known as 213 Federal street.

Max Kweller, owner or reputed owner.
F. F., 466, July, 1930. $12,982.00.
Jos. F. Mayhugh, Atty.
Lot of ground in the First Ward, borough of Braddock, being part of lot No. 21 and part of lot No. 22, in the William Redman Heirs plan, see plan No. 118, September term, 1879, Orphans' Court, fronting 25 feet on the southerly side of Washington avenue, 300 feet and 9 inches southeastwardly from Ninth street, thence southeasterly by line of parallel said Ninth street, 135 feet 2½ inches, to a 20-foot alley, thence northwestwardly along said alley 25 feet, thence northeastwardly by line parallel with said Ninth street 135 feet 2½ inches to Washington avenue, to the place of beginning. Also lot No. 3 in the sub-division Plan of Lots laid out by Anna Redman, Admr. of William Redman, deceased, said lots being marked and numbered 19, 20, 21, 22 and 23 in said Plan. See proceedings of Orphans Court of Allegheny County at 118 Sept. Term, 1879, beginning at west corner of lot No. 4; thence along Washington avenue westwardly 25 feet to corner of lot No. 2; thence southerly towards the River 135 feet 2½ inches to a 20 foot alley; thence eastwardly along said alley 25 feet to lot No. 4; thence northwardly along lot No. 4 135 feet 2½ inches to place of beginning. Having thereon the following buildings: A frame dwelling containing 6 rooms and bath, a 5-room frame dwelling and a 4-room frame dwelling, stable, and a 4-room apartment, and a 2-story brick bakery.

James M. Stull, owner or reputed owner.
F. F. 466, July, 1930. $3,000.40.
Haven V. Wolf, Atty.
Lot in the Borough of Westwood (formerly Borough of Greentree), being known as Lots Nos. 870 and 871, in a certain plan of lots called Westwood, surveyed for Clifford B. Harmon, Plan Book volume 20, pages 52 and 53. Having thereon a two-story frame dwelling.

Fred W. Doerzbacher, owner or reputed owner.
F. F. 468, July, 1930. $3,865.22.
E. B. Strassburger, Atty.
Lot No. 1592, in the West Liberty Improvement Company's Plan called Third Ward, Brookline, in the Nineteenth Ward, Pittsburgh, Plan Book volume 22, pages 151, 152 and 153. Having thereon a three-story cement block dwelling, with two-car cement block garage in rear.

Charles R. Emrick and Ethel Emrick, his wife, owners or reputed owners.
F. F. 469, July, 1930. $6,334.02.
W. F. Stadtlander, Atty.
Lot No. 20 in the P. J. Pierce Plan, First Ward, Borough of Wilkinsburg, Plan Book volume 17, page 9, fronting 25 feet on west side of Hunter street, 72 feet southwest from southwest corner of Hunter and Maple streets, and extending back even width 100.5 feet and having thereon a two-story frame dwelling.

Grace A. Harger and George D. Harger, owners or reputed owners.
F. F. 471, July, 1930. $27,435.62.
Ellsworth Jordan, Atty.
Part of Lot No. 229, in Warden & Alexander's Plan of Temperanceville, Twentieth Ward, Pittsburgh, Plan Book volume 1, page 120. Fronting 140.07 feet on the southeasterly side of Neptune street, distant 223.48 feet from the easterly line of Alexander street and extending back on one side 70.79 feet to a point in Saw Mill Run and on the other side along the line dividing Purparts C and D 92.18 feet, having width in rear along said Saw Mill Run 142.08 feet. Having thereon 10 three-story brick houses. Also Lots Nos. 78, 79 and the northerly one-half of Lot No. 80, in William J. Boyd's Plan of Lots in Temperanceville, Twentieth Ward, Pittsburgh, Plan Book volume 3, page 253. Beginning at the southeasterly corner of Wettengel street and McNeal way, thence extending along the southeasterly side of McNeal way 99 feet to a pin on the westerly line of Knowlton way; thence southwardly along said westerly line of Knowlton way 84 feet 11 inches to a point at the middle of Lot No. 80 hereinafter mention; thence along the center line of said Lot No. 80 westwardly 84 feet to the easterly side of Walbridge street; thence northwardly along said Walbridge street and Wettengel street 32 feet 6 inches to the corner of Wettengel street and McNeal way, place of beginning. Having thereon a three-story and mansard brick dwelling known as No. 705 Walbridge street.

Victor S. Rose and Helen Rose, his wife, owners or reputed owners.
F. F. 472, July, 1930. $1,931.27.
Howard Neely, Atty.
Lot No. 18, in the plan of lots laid out by George T. Oliver et ux., in the Fourteenth Ward, Pittsburgh, Plan Book Vol. 24, page 24. Having thereon a 2½-story brick and frame dwelling known as No. 1153 Wightman street. Also lot in the Fourteenth Ward, Pittsburgh. Beginning at a point on the southerly line of property now or formerly of Margaret C. Keeble, being the corner of said line and the westerly line of property now or formerly of George S. Oliver and Augustus K. Oliver; thence north 22 degrees, 32 minutes west 20 feet, to the line of other property now or formerly of Margaret C. Keeble; thence north 70 degrees, 28 minues east 40.07 feet, more or less to a 10-foot private alley; thence by said alley south 22 degrees, 33 minutes, 30 seconds east 20 feet, more or less to line of property now or formerly of Schreibeis and thence by same south 70 degrees, 28 minutes east 40.076 feet, more or less, to point of beginning. Subject to all right accruing and subject to any rights whatsoever, see Deed Book Vol 2135, page 560.

Morris Blaustein and Pearl Blaustein, his wife, owners or reputed owners.
F. F. 473, July, 1930. $967.50.
M. L. Avner, Atty.
Lot No. 18, in the J. C. Dick Plan, in the Tenth (formerly Nineteenth) Ward, Pittsburgh, Plan Book Vol 12, pages 92 and 93. Having thereon a 2-story brick store and apartment, and two-car sheet iron garage known as No. 6339 Kincaid street.

Lloyd R. Kress also known as Lloyd Kress, owner or reputed owner.
F. F. 474, July, 1930. $3020.90.
H. A. Porter, Atty.
Lot No. 150 in Crafton Terrace Plan in the Twenty-eighth Ward, Pittsburgh, Plan Book Volume 17, page 129.

Lillian L. Gould and C. M. Gould, her husband, owners or reputed owners.
F. F. 475, July, 1930. $3186.67.
Thoms W. Neely, Sr., & Jr., Attys.
Part of lot No. 2, in a plan of lots laid out by the J. B. Oliver Estate in Leet Township, Plan Book Volume 29, page 100. Fronting 30.88 feet on the north line of Ambridge avenue, and extending back on one side 234.56 feet, and on the other side 245.36 feet having width in rear along lands of Charles Dickson (formerly Harmony Society) 30.20 feet. Having thereon a 2 story frame dwelling.

Cecil M. Gould and Lillian L. Gould, his wife, owners or reputed owners.
F. F. 476, July, 1930. $6,312.14.
Thomas W. Neely Sr., & Jr., Attys.
Part of lot No. 2, in a plan of lots laid out by the J. B. Oliver estate, in the Township of Leet, Plan Book, volume 29, page 100. Fronting 25.615 feet on the north line of Ambridge avenue and extending back on one side along property of Cecil M. Gould 234.30 feet to the northern boundry of J. B. Oliver plan and on the other side along property of Lillian L. Gould 245.36 feet, having width in rear of 25.04 feet.
Also part of lot No. 2 in plan of lots laid out by the J. B. Oliver estate in Leet Township, Plan Book, volume 29, page 100. Beginning at a point in the north line of Ambridge avenue, said point being the southwest corner of the within described parcel and distant 97.79 feet, from the point of intersection of said north line of Ambridge avenue, with the dividing line between the Susan Schrum property and said lot No. 2, J. B. Oliver plan; thence north 50 degrees 23 min. west, along property of Cecil M. Gould, a distance of 30.88 feet to a point in the east line of property of John E. Naugle; thence north 50 degrees 23 min. west along property of said John E. Naugle a distance of 170.48 feet, to a point in the northern boundary of said J. B. Oliver plan; thence north 46 degrees 11 min. 30 sec. east along said boundary line a distance of 45.30 feet to a point; thence south 50 degrees 23 min. west, along property of K. R. Wagner, a distance of 254.30 feet to said north line of Ambridge avenue; thence south 25 degrees 53 min. west, along said north line of Ambridge a distance of 15.445 feet to a point at place of beginning. Having thereon a double frame dwelling, containing 12 rooms and two baths; also a small house at the rear of said dwelling, containing three rooms and pantry; also a frame garage.

William J. Wilson, owner or reputed owner.
L. F. 477, July, 1930. $1,567.72.
Wright and Rundle, Attys.
Parts of lots No. 102 and 103, in the Oak Grove Plan of lots, in the Borough of Swissvale, Plan Book, volume 14, pages 117 to 120. Fronting 28.24 feet on the easterly side of Aurelius street, distant 181.92 feet, southeasterly from the southeasterly corner of Whipple and Aurelius streets, and extending back on one side 101.82 feet, and on the other side 100 feet, having width in rear of 47.48 feet. Having thereon an incompleted building.

Charles J. Keil, owner or reputed owner.
F. F. 482, July, 1930. $2,646.00.
S. H. Huselton, Atty.
Lot No. 15 in Sheekey and Bennett Plan Borough of Swissvale, Plan Book volume 18 page 36, fronting 25 feet on westerly side Deniston or Teniston Avenue, and extending back of even width 110 feet to 20-foot alley, Having thereon a three-story brick building and four garages. Also Lot No. 125, in Hays Park Plan, Borough of Whittaker, Plan Book volume 18, pages 178 and 179, fronting 42.30 feet on River Avenue and extending back 98 feet, having a frontage of 59 feet Guyer Street.

Lazear Strauss and Bunie Strauss, owners or reputed owners.
F. F. 483, July 1930. $2,000.00.
Robert L. Barrish, Atty.
Lot in the Third ward, Pittsburgh. Fronting 15 feet, three and fifteen thirty-seconds inches to line of lot No. 10, in George L. Reis' Plan and extending back about even width 42 feet, 4 inches.
Also lot in said ward, and City. Fronting 20 feet, on the northerly side of Reed street, at the corner of lot now or late of Alexander Kober, and extending back even width 42 feet, 4 inches. Being parts of lots Nos. 8 and 9 in George L. Reis Plan, Plan Book volume 2, page 5.

Clare B. McDermott, owner or reputed owner.
F. F. 485, July, 1930. $781.80.
W. C. McClure, Atty.
Lots Nos. 26, 27, and part of lot No. 28, in the Copeland Plan of lots laid out for E. Payton Wright, in the Borough of McKees Rocks, Plan Book volume 17, page 153. Fronting 58.5 feet, on the northerly side of Copeland street, and extending back 100 feet, in depth.

Clare B. McDermott, owner or reputed owner.
F. F. 486, July, 1930. $4,435.41.
W. C. McClure, Atty.
Lot No. 25, in the Copeland Plan of lots laid out for E. Payton Wright, in the Borough of McKees Rocks, Plan Book volume 17, page 153. Fronting 24 feet on the northerly side of Copeland street, and extending back 100 feet in depth. Having thereon a 2-story brick store and dwelling.

Clare B. McDermott, owner or reputed owner.
F. F. 487, July, 1930. $4,190.85.
W. C. McClure, Atty.
Lot No. 1651 in West End Land Company's Plan called West Park addition No. 3, in the Township of Stowe, Plan Book volume 21, pages 80 and 81. Fronting 25 feet on the northeasterly side of Broadway, and extending back 100 feet in depth. Having thereon a concrete block and frame dwelling.

William R. Gladden, owner or reputed owner.
F. F. 488, July, 1930. $4,000.00.
John J. O'Donnell, Atty.
A tract of land in Gladden, South Fayette Township. Beginning at a point, said point being intersection of the center line of the Millers Run Road with the center line of the right of way Pittsburgh and West Virginia Railroad; thence along center line of said right of way, south 57 degrees, 24 minutes west 1825 feet, more or less, to a pin in the line of property now or formerly of Pete Quarture, et al; thence north 61 degrees 11 minutes west, 178.16 feet, to a pin; thence north 20 degrees 41 minutes west, 560 feet, to a pin; thence north 38 degrees 10 minutes west 1064.25 feet, to a tile; thence north 34 degrees 3 minutes east 1702.63 feet, to a stump; thence south 45 degrees 40 minutes east 642 feet, to a pin; thence south 63 degrees 56 minutes east 465 feet, more or less, to the line of Hercules Powder Company lot; thence along the line of said lot, south 25 degrees 47 minutes west 242 feet to a point; thence south 63 degrees 58 minutes east 570 feet to a point; thence north 25 degrees 47 minutes east 53.24 feet to the line of the school lot; thence south 68 degrees 28 minutes east 244.03 feet, to the center line of Millers Run Road; thence by the center line of said Millers Run Road, the following courses and distances; south 18 degrees 41 minutes west 20.78 feet, to a point; south 8 degrees 11 minutes west, 129 feet, to a point; south 1 degree 13 minutes west 141 feet to a point; south 5 degrees 9 minutes east 107.4 feet, to the intersection of the southerly line of a 30 foot street with the center line of Millers Run Road; thence along the southerly line of said 30 foot street, south 84 degrees 23 minutes west, 198 feet, to the intersection of the easterly line of a 12-foot alley, with the southerly line of said 30-foot street; thence south 9 degrees 37 minutes east, 247.03 feet to the northerly line of another alley; thence north 55 degrees 8 minutes east, 218.4 feet, to the center line of Millers Run Road; thence south 9 degrees 37 minutes east, 89.8 feet, to the place of beginning. Having thereon a frame dwelling and frame barn and other out-buildings.

John J. Ryan, owner or reputed owner.
F. F. 489, July, 1930. $6,300.00.
Harry Shapera, Atty.
Lots Nos. 69, 70, 71, 72, 73 and 74, in the Beechwood Plan of lots, in the Fifteenth Ward, Pittsburgh, Plan Book volume 32, page 58. Subject to building restrictions.

Florence S. Lewis, Charles P. Lewis or Chas. P. Lewis, owners or reputed owners.
F. F. 490, July, 1930. $915.20.
John A. Wilt, Atty.
Lot in the Twenty-fifth Ward, Pittsburgh. Fronting 15.96 feet on the westerly side of McCullough street, and having a depth of 71 feet. Having thereon a brick dwelling house known as 1735 McCullough street. Together with the use of private alleys.

Joseph E. Anderko and Mary M. Anderko, owners or reputed owners.
F. F. 491, July, 1930. $350.00.
F. F. 492, July, 1930. $500.00.
Walter W. Riehl, Atty.
Tract of land in Township of Bethel, beginning at a pin on line dividing property now or late of Lindermer from property of Charles Barr et ux Deed book Vol. 2400 page 151 and which pin is distant south 89 degrees 28 minutes west, 140.92 feet from a pin on the center line of the Castle Shannon and Library extension county

(Continued on Page Nineteen.)

Sheriff's Sales 115

(Continued from Page Eighteen.)

road, and which latter pin on the center line of said road is distant south 5 degrees 37 minutes west, 210 feet from the southerly side of Higbee street as recorded in Deed Book 2031 page 60; thence extending along the line of property now or formerly of Lindermer, south 89 degrees 28 minutes west, a distance of 43.43 feet to a pin from the line of property of John Anderko, Jr. et ux, as conveyed to them by deed of Joseph E. Anderko, et ux deed book 2411 page 146; thence extending along the line of property of said John Anderko, Jr. et ux north 1 degree 11 minutes west, distance 130.47 feet more or less to a pin or point on the southerly side of property of Joseph Philippe et ux; thence extending along the southerly side of property of Joseph Philippe et ux south 81 degrees 35 minutes east, a distance of 59 feet more or less to a point on the line of property of R. F. McConnaughey, formerly of Joseph E. Anderko; thence extending along the line of property of R. F. McConnaughey, formerly of Joseph E. Anderko and Charles Barr et ux aforesaid, south 4 degrees 44 minutes 40 seconds west, a distance of 121.95 feet more or less to a pin on the line dividing property now or late of Lindermer from Charles Barr et ux aforesaid at the place of beginning.

Coal and mining rights are excepted and reserved as shown by prior deeds of record. Subject to such building lines, conditions, restrictions, and rights of way in deed book volume 2357, page 272.

R. E. Watson and Ida May Watson, his wife, owners or reputed owners.
F. F. 494, July, 1930. $1.524.80.
Howard Zacharias, Atty.

Lot No. 194 in the West Liberty Improvement Company's plan called Brookline in the Nineteenth ward, Pittsburgh, formerly the borough of West Liberty, P. B. Vol. 23, pages 4 and 5. Having thereon a two (2) story brick dwelling with slate roof, known as No. 820 Fordham avenue.

Louis Merwitzer, owner or reputed owner.
F. F. 495, July, 1930. $792.89.
Howard Zacharias, Atty.

First. Being lots Nos. 71 and 72, in the new Fetterman Annex Plan, as laid out by M. P. Howley, in the Borough of Dormont, Plan Book Volume 21, pages 70 and 71. Having thereon a 3-story brick apartment building.

Second. Lot No. 75 and the adjoining 15 feet, of Lot No. 74, in the New Fetterman Annex Plan, Borough of Dormont, Plan Book Volume 21, page 70 and 71. Having thereon a 3-story brick apartment building.

Third. Lot No. 73, and the southerly 15 feet, of lot No. 74, in the New Fetterman Annex Plan, Borough of Dormont, Plan Book Volume 21, pages 70 and 71.

Fourth. Lots Nos. 200 and 201, in the Fetterman Land Co's. Plan, Borough of Dormont, Plan Book Volume 20, page 38. Having thereon a 4-story apartment building.

Fifth. Lot No. 45, in the New Fetterman Land Co's. Plan, Borough of Dormont, Plan Book Volume 21, pages 70 and 71. Having thereon a 3-story apartment building.

M. D. Hays, deceased, with notice to Margaret C. Oliver and Harriet R. Stewart, executrices under the will of M. D. Hays, deceased, owners or reputed owners.
F. F. 497, July, 1930. $5.235.52
E. B. Strassburger, Atty.

All those two certain lots or pieces of ground situate in the Thirty-second Ward in the City of Pittsburgh (formerly Borough of Overbrook) County of Allegheny and State of Pennsylvania, bounded and described as follows, to-wit:

BEGINNING at a point in the center of a street 50 feet wide, laid out by the West Liberty Improvement Company, said point being at the southwesterly corner of the tract hereinafter described and on the dividing line of the West Liberty Company, formerly Jane H. Reamer; thence by land of the said West Liberty Improvement Company, north 3 degrees 06 minutes east, 594 feet to a point; thence by land now or late of Brown, south 83 degrees 07 minutes east, 1486.15 feet to a point; thence by same land, south 89 degrees 10 minutes east, 410.22 feet to the westerly line of the right of way of the West Side Belt Railroad; thence along said right of way, south 1 degree 19 minutes east 594.35 feet to an iron pin; thence north 89 degrees 21 minutes west, 160.50 feet to a point in the center of a 50-foot street laid out by the West Liberty Improvement Company, the center line of which is the dividing line between land of the West Liberty Company (formerly Jane H. Reamer) and the land herein described; thence along the line of said street, north 89 degrees 21 minutes west, 370.98 feet to a point; thence along the same north 83 degrees 24 minutes west 1571.79 feet to the place of beginning. Containing 26.01 acres.

(2) BEGINNING at a point on the southern side of a street 50 feet wide, the center line of which is the line of lands between the West Liberty Improvement Company and the land of M. J. Buck, a distance of 160.50 feet to a westwardly direction of the center line of the West Side Belt Railroad and at a corner of a street 40 feet wide, running in a northerly and southerly direction from said 50-foot street; thence westwardly along said 50-foot street, 120.64 feet to a point; thence south 8 degrees 45 minutes west, 298.09 feet; thence south 81 degrees 15 minutes east, 120 feet to the west line of said mentioned 40-foot street; thence by the western line of said 40-foot street, north 8 degrees 45 minutes east, 310.60 feet to the place of beginning. Containing .8386 acres.

BEING the same property which South Bank Realty Company by its deed dated October 8, 1922, and recorded in the Recorder's Office of Allegheny County in Deed Book, Vol. 2088, Page 400, granted and conveyed unto M. J. Buck.

ALSO BEING all of the interest of M. D. Hays in the property mentioned in two certain Articles of Agreement between M. J. Buck and M. D. Hays, bearing dates of June 22, 1921, and October 17, 1922, and each being recorded in the Recorder's Office of Allegheny County on February 9, 1924, in Deed Book, Vol. 2158, Page 711.

George Sefakis and Mary E. Sefakis, his wife, owners or reputed owners.
F. F. 500, July, 1930. $2.208.37
Francis P. Anton, Atty.

Lot No. 455 in the West Park Plan of Lots partly in the Borough of McKees Rocks and partly in the township of Stowe, P. B. Vol. 18, pages 108, 109 and 110. Having thereon a frame dwelling house.

Jacob T. Schneider, owner or reputed owner.
F. F. 501, July, 1930. $420.00
Brodio and Rosenbaum, attys.

Lot No. 142 in the Plan of lots called St. Clair Terrace Plan No. 2 (being a sub-division of the Roush and Salkeld farm) in the Township of Mt. Lebanon, Plan Book volume 32, pages 151, 152 and 153. Having thereon a two (2) story red brick dwelling with garage.

Mary Nagle, John Madden, Patrick Madden, John Kelleher, Cornelius Kelleher, William F. Kelleher, Stephen Kelleher, Bridget K. Moakley, William J. Brennan, Catherine B. Helmbrecht, Patrick Kelleher, Catherine K. Stanger, Ella K. Parfitt, Mary K. Ringer and Nora Kelleher, owners or reputed owners.
L. F. 502, July, 1930. $3.082.20.
Wm. F. & Robt. B. Petty, Jr., attys.

Lot in the Twentieth Ward, Pittsburgh, formerly Chartiers Township. Fronting 25 feet on the southwesterly side of Sloan street and extending even width 145 feet.

Eugenie Lausecker and Louis Lausecker, owners or reputed owners.
F. F. 503, July, 1930. $2.029.47.
G. Richard Klare, atty.

Lot No. 3 in the Sheraden Land and Improvement Company, Limited's Plan of the second edition to Sheraden, in the Twentieth Ward, Pittsburgh, Plan Book volume 8, page 240. Having thereon a two (2) story frame dwelling house.

John R. Penrod, deceased, in the hands of Potter Title and Trust Company, executor, of last will and testament of said John R. Penrod, and Florence Penrod, and Clarence Penrod, terre tenants, owners or reputed owners.
L. F. Mech Lien, 506, July, 1930. $1,446.68.
Kinnear, McCloskey and Best, Attys.

Two-story brick veener building, with store room on first floor and an apartment dwelling on second floor with concrete and composition block foundation and composition roof, being erected on all the certain lot in the Borough of West View, being Lot No. 439, in the Allegheny Bellevue Lands Company, Keating, West View Plan, Plan Book volume 20, pages 140 and 141, fronting 27 feet on Frankford avenue, and extending back on one side 176.94 feet and on the other side 175 feet to Magnolia street, having width in rear of 53.10 feet.

J. E. Gilpatrick, owner or reputed owner.
F. F. 507, July, 1930. $14.191.81.
Park J. Alexander, atty.

Lot No. 36 in the John H. McKelvy Heirs Plan, in the Eleventh Ward, Pittsburgh, Plan Book volume 20, page 90. Having thereon a two (2) story and attic stone dwelling known as 5556 Wellesley avenue.

William Ward Taylor and Fannie Taylor, owners or reputed owners.
F. F. 508, July, 1930. $4.413.50.
Park J. Alexander, atty.

Lot in the Fourteenth Ward, Pittsburgh. Fronting 27 feet 5 inches on the westerly line of Hastings street and extending back even width 100 feet. Having thereon a two (2) story and attic brick dwelling, known as 426 Hastings street.

Alida Samuels, executrix of the estate of Gerson A. Samuels, deceased, with notice to Alida Samuels, Terre Tenant, owners or reputed owners.
L. F. 509, July, 1930. $70.833.31.
Park J. Alexander, atty.

Lot in the First Ward, Pittsburgh. Beginning at the northeasterly corner of Water street and Chancery Lane. Fronting 34.625 feet on Water street, extending back even width 160.666 feet along Chancery Lane. Having thereon a three (2) story brick warehouse.

John Skubis and Karolina Skubis, his wife, owners or reputed owners.
F. F. 510, July, 1930. $1.974.59.
W. C. McClure, atty.

Lot in the Seventeenth Ward, Pittsburgh. Fronting 19 feet on the west side of South Sixteenth street, and extending back even width along property of J. Wareham 60 feet to property of Louis Clemens. Having thereon a 2-story frame dwelling house.

James J. O'Neill and Anna M. O'Neill, his wife, owners or reputed owners.
F. F. 511, July, 1930. $2.720.50.
J. M. Schwartz, Atty.
F. F. 512, July, 1930. $5.391.09.
J. W. Schwartz and John McKelvie, Attys.

Lot No. 2 in Wineland Plan, Fourth Ward, formerly Fourteenth Ward, City of Pittsburgh, Plan Book volume 24, page 10, fronting 35 feet on southwestwardly side of Buffalo street, 35 feet south 49 degrees 55 minutes east, from southerly corner of Terrace street; thence south 40 degrees 5 minutes west, 78.64 feet, to the property of S. B. Zug; thence north 43 degrees 37 minutes 18 seconds west, 35.21 feet; thence north 40 degrees 5 minutes east, 74.78 feet, to the place of beginning. Together with and subject to the perpetual use of a side walk or private passage way between the house erected on the lot above described and the house erected on the lot adjoining on the northwest, in common with the owner of said adjoining lot. Having thereon a two and one-half-story brick veener dwelling house known as No. 13 Buffalo street.

Earl Hoedle with notice to Morris Unger and Sarah Unger, his wife, Terre Tenants, owners or reputed owners.
F. F. 513, July, 1930. $26,364.69.
A. L. Schultz, atty.

A piece of land in the Fifteenth Ward, formerly Twenty - third Ward, Pittsburgh. Beginning on the northerly side of Kaercher street, distant 73.43 feet south from the intersection of the said northerly line of Kaercher street and the southerly line of Greenfield avenue, and at the southerly line of the property now or late of James Austin; thence extending northwesterly along the said James Austin line at right angles to Kaercher street, a distant of 130 feet to Greenfield avenue; thence extending westwardly along Greenfield avenue by a curvd line, a distance of 258 feet more or less to line of property now or late of Brannon; thence extending along said Brannon line south 30 degrees 47 minutes east, distance of 212.39 feet to a point distant 96 feet more or less, northwestwardly from Kaercher street measured on a line at right angles thereto; thence extending east and parallel with Kaercher street along property now or late of Lydia G. McCleane and property now or late of McKee, a distance of 105.19 feet more or less to the corner of said McKee property; thence extending southeast along other line of said McKee property at right angles to Kaercher street, a distance of 96 feet to Kaercher street; and thence extending along said Kaercher street northeastwardly 160.75 feet more or less to Austin line at the place of beginning. Having thereon a solid row of nine (9) brick veneered duplex dwellings unfinished.

Frank G. Leighton and Esther H. Leighton, his wife, owners or reputed owners.
F. F. 514, July, 1930. $1,118.25.
Robt. B. Elliott, atty.

Part of lot No. 365 in Brackenridge Plan of Tarentum Borough Extension No. 2 in the Borough of Brackenridge (formerly a portion of Harrison Township) Plan Book volume 4, page 104. Beginning at the corner of Horner street and Prospect alley. Fronting 40 feet on Horner street and extending back even width 50 feet. Having thereon a two (2) story frame dwelling house.

Rose Litfin, also known as Rose Letvin, owner or reputed owner.
F. F. 515, July, 1930. $200.00.
Edward S. Sheinberg, atty.

Lot No. 168 in the Stephen-Colwell's Plan in the Third Ward, Pittsburgh. Plan Book volume 1, part 1, page 48. Having thereon a dwelling house known as No. 103 Roberts street.

Paul J. Pismato and Helen A. Pismato, his wife, owners or reputed owners.
F. F. 516, July, 1930. $6,811.30.
Dunn and Moorhead, Attys.

Lot No. 20 in the Plan of lots called "Morningside Manor" laid out by George R. McNary in the Tenth Ward, Pittsburgh, Plan Book volume 30, page 114. Having thereon a two (2) story stucco and shingle dwelling house known as No. 1420 Duffield street.

Joseph A. Casale and Phillip S. Casale, owners or reputed owners.
F. F. 517, July, 1930. $13,305.60.
William H. Leahy, Atty.

Parts of lots Nos. 6 and 7 in the Boulevard Park Plan of lots, in the Fourteenth Ward, Pittsburgh, Plan Book volume 32, page 82. Fronting 33.34 feet on the southeasterly side of Beechwood boulevard distant 358.33 feet, northeasterly from the northeasterly line of Anita avenue and extending back even width 135 feet. Having thereon a brick dwelling known as No. 2629 Beechwood boulevard.

Max E. Boyer, owner or reputed owner.
F. F. 518, July, 1930. $49,046.63.
Wright and Rundle, Attys.

Lot in the Fourteenth Ward, Pittsburgh. Fronting 78 feet on the easterly side of Wightman street, distant 103.59 feet northwardly from the northeasterly corner of Wightman street and Phillips avenue extending back even width 105 feet. Having thereon a three (3) story apartment building.

Max E. Boyer, owner or reputed owner.
F. F. 519, July, 1930. $50,806.14.
Wright and Rundle, Attys.

Lot in the Fourteenth Ward, Pittsburgh. Fronting 86 feet on the easterly side of Wightman street, distant 181.59 feet, northwardly from the northeasterly corner of Wightman street and Phillips avenue extending back even width 105 feet. Having thereon a three (3) story apartment building.

John A. Eicholz and Annastasia Eicholz, his wife, owners or reputed owners.
F. F. 520, July, 1930. $2,660.87.
Howard Zacharias, Atty.

Lot No. 86 in the Murray avenue Revised Plan in the Fifteenth Ward, Pittsburgh, Plan Book volume 23, page 24. Having thereon a two (2) story brick veneer duplex house known as No. 4013 Windsor street.

Helen Gordon, owner or reputed owner.
F. F. 521, July, 1930. $273.22.
Herbert R. Hahn, Atty.

Parts of Lots Nos. 23 and 24, in the Jacob F. Ferree's Plan, Borough of Coraopolis, Plan Book volume 12, page 31, beginning at the westerly side of Ferrees street, of the northerly side of Fifth avenue; thence along Fifth avenue westerly 100 feet; thence northerly 85 feet to property of William L. Glasko; thence eastwardly along said last line 100 feet to westerly side of Ferree street; thence along said Ferree southerly 85 feet to the place of beginning and having thereon a two-story brick dwelling and a garage.

Thomas Miller and Kathleen L. Miller, owners or reputed owners.
F. F. 525, July, 1930. $2,056.20.
E. E. Arrowsmith, Atty.

The southeasterly one-half of lots Nos. 137 and 138 in Mary A. Bailey's Plan, Block "B" in the Nineteenth Ward, Pittsburgh, Plan Book volume 7, page 56. Fronting 50 feet on the northerly side of William street, distant 119.33 feet eastwardly from Neff street and extending back even width 60 feet. Having thereon a two (2) story frame dwelling house known as No. 454 William street.

Bertha Dodson and Joseph R. Dodson, her husband, owners or reputed owners.
F. F. 526, July, 1930. $610.80.
John M. Reed, Atty.

Lot No. 3 in Pleasant Hill Addition Plan, Twenty-eighth Ward, City of Pittsburgh, Plan Book volume 33, page 121, fronting 37 feet on southwesterly side of Clearfield street, and extending back on one side on dividing line between lots Nos. 2 and 3 in said Plan 116.52 feet, and thence north 39 degrees 26 minutes west 2 feet; thence north 14 degrees 11 minutes 32 seconds west 38.69 feet to a dividing line between Lots Nos. 3 and 4; thence along said last mentioned dividing line north 50 degrees 34 minutes east 100 feet, to Clearfield street, to place of beginning, and having thereon a 2½-story brick and shingle dwelling with concrete block garage.

Sarah Veronika Rasp and Charles W. Rasp, her husband, owners or reputed owners.
F. F. 527, July, 1930. $2,333.97.
W. J. Aiken, Atty.

Tract of land in Indiana Township, beginning at a post at corner of lands of Elizabeth Teats, and late of Robert Hodil, and bounded by said lands, land of Kittie Allsten, center of a township road, center of a public road, lands of Charles Barr, containing 45 acres, and subject to all prior reservations and conveyances of coal and minerals and the rights thereunder.

William T. Harper and Catherine Harper, his wife, owners or reputed owners.
F. F. 528, July, 1930. $8,066.90.
W. S. Walsh, Atty.

Lot No. 548 in the West Liberty Improvement Company Plan called Brookline, Nineteenth Ward, City of Pittsburgh, Plan Book, Vol. 23, pages 4 and 5, fronting 40 feet on the northeasterly side of Berkshire avenue and extending back of even width 120 feet to Trelona alley, and having thereon a two-story and attic and brick veneer and slate roof dwelling.

Margaret Henrietta Pryle and William Pryle, her husband, owners or reputed owners.
F. F. 529, July, 1939. $561.66
Wright & Rundle, Attys.

Lots Nos. 5 and 6, in plan of lots laid out by Mrs. Harriette Amelia Healey, in the Borough of West Homestead, Plan Book volume 23, page 107. Having thereon a 2-story frame dwelling house. Also lot in Borough of West Homestead (formerly Township of Mifflin). Beginning in the center of the Township road, at a point southeast of lot No. 75, in the plan of lots laid out by the Homestead and Howard Land Company, Plan Book volume 16, pages 16 and 17, and bounded by said Township road; by lands of D. K. Calhoun and M. H. West and the Homestead and Howard Land Company, interests; and property of Harriette Amelia Healey, containing 0.65861 of an acre and being marked No. 2, in plan laid out by Harriette Amelia Healey aforesaid. Also lot in the Borough of West Homestead, formerly Mifflin Township. Beginning at a point in the middle of the township road, dividing line of lands formerly of I. K. Calhoun and Dr. M. H. West; thence north 39 degrees, 24 minutes west, 206.11 feet, thence south 69 degrees, 30 minutes west, 2.55 feet, thence south 5 degrees, 15 minutes east, 169.52 feet, thence eastwardly 118.50 feet, at the place of beginning, containing about 0.24 of an acre, and being marked No. 4, in the plan of Harriette Arsella, aforesaid.

George N. Gourley, owner or reputed owner.
F. F. 530, July, 1930. $11,278.33
Wright & Rundle, Attys.

Lot No. 9, in the Windsor Plan of Lots laid out by Makery & Cunningham, in the Borough of Brentwood, Plan Book volume 18, page 155. Having thereon 4 two-story dwelling house and 2 garages. Also the westerly 16.32 feet, of lot No. 10 and the adjoining easterly 13.68 feet, of lot No. 9, in the Schuchma's Revised Plan, Borough of Brentwood, Plan Book volume 31, page 181. Fronting 30 feet, on the southerly side of Catskill avenue, and extending back even width 93 feet to Albert way. Having thereon a 2-story duplex dwelling house.

Elva J. Norman and Richard Norman, her husband, owners or reputed owners.
F. F. 531, July, 1930. $3,799.60
Stewart M. Cunningham, Atty.

Lot No. 39, in Block 3, in Walls Improvement Company Plan, Borough of Pitcairn, Plan Book volume 11, pages 172 and 173. Having thereon a 2-story frame dwelling house.

George Novak and Anna Novak, his wife, owners or reputed owners.
F. F. 532, July, 1930. $4,368.91
Stewart M. Cunningham, Atty.

Lots Nos. 225 and 226, in the East Pittsburgh Land Company's Plan of Lots, known as East Pittsburgh Addition, in the Borough of Chalfant, Plan Book volume 20, pages 138 and 139. Having thereon two 2-story concrete block and frame dwellings.

Robert Platz and Olga Platz, his wife, owners or reputed owners.
V. E. 533, July, 1930. $468.47
Stewart M. Cunningham, Atty.

Being part of lot No. 2 in Penn avenue, Extension Plan of Lots, in the Township of Wilkins, Plan Book volume 26, page 25. Fronting 40 feet, on the westerly side of Wallace street, and extending back even width 300.

Samuel Alexander and Ella Alexander, his wife, owners or reputed owners.
F. F. 534, July, 1930. $2,536.13.
Jas. F. Kane, Atty.

Lots Nos. 177 and 178 in the Samuel N. Ritter Plan in the Borough of Coraopolis, Plan Book volume 15, page 108.

Claude M. Willard and Jeane E. Willard, his wife, owners or reputed owners.
F. F. 535 July, 1930. $6,329.40.
Lewis M. Alpern, Atty.

Lots Nos. 455 and 456 in a certain plan of lots called "Avondale," surveyed for William E. Harmon in the Township of Mt. Lebanon, formerly Scott Township, Plan Book Volume 24, pages 56, 57, 58 and 59. Having thereon a two (2) story stucco and shingle dwelling known as No. 260 Ashland avenue, and a one (1) story concrete block garage.

Joseph E. Beisel, owner or reputed owner.
F. F. 536 July, 1930. $4,741.12.
Howard Zacharias, Atty.

Parts of lots Nos. 18 and 19 in the plan of Louis and John Zollinger in the Thirteenth Ward, formerly Thirty-seventh Ward, Pittsburgh, Plan Book Volume 12, page 195. Fronting 29.67 feet on the southeasterly side of Cora street, extending back about even width 70 feet partly through a party wall on one side. Having thereon two (2) two (2) story brick dwelling houses known as 552 and 554 Cora street.

Ralph H. Thomas, owner or reputed owner.
F. F. 537, July, 1930. $2,354.52.
Stewart & Stewart, Attys.

Part of Lot No. 3 in Plan of R. L. and Sarah J. Miller, in the Borough of Swissvale, Plan Book, Vol. 16, page 41, beginning at southwesterly corner of Orchard and Braddock avenue, fronting 25 feet on Orchard street and extending back of even width along Braddock avenue, 75 feet, and having thereon a three-story brick store and apartment building, and known as No. 2000 Braddock avenue.

William J. Hollis and Nicholas Schneider admintsrator of the Estate of Susan M. Hollis, deceased, owners or reputed owners.
L. F. 538 July 1930. $8,239.35.
Chas. W. Dahlinger, Atty.

Lots Nos. 75, 76 and 77 in the East Pittsburgh Land Company's Plan of Lots known as East Pittsburgh Edition in the borough of Chalfant, Plan Book volume. 20, pages 138 and 139. Having thereon a two (2) story frame dwelling house and two (2) garages.

John H. O'Donnell, Frank J. Hasper and Cecelia Maria Hasper, terre tenants, owners or reputed owners.
L. F. 539, July, 1930. $2,978.64
Patterson, Crawford, Arensburg & Dunn, Attys.

A tract of land in the Township of Penn. Beginning at a pin in the center line of Long Road at line of land of Harry S. Morrow thence south 85 degrees 16 minutes east 20.04 feet to a point; thence south 1 degree 21 minutes west 493.79 feet to a point; thence south 16 degrees 28 minutes 50 seconds west 441.06 feet to a point; thence south 34 degrees 4 minutes 30 seconds west 501.43 feet to a point; thence south 38 degrees 18 minutes 50 seconds west 212.26 feet to a point on line of land of Charles Bamberger, said point being distant on a course south 86 degrees 50 minutes 40 seconds each 24.46 feet, from the center line of Long road; thence north 86 degrees 50 minutes 40 seconds west along the line of land of Charles Bamberger 522.46 feet to a point on line of land Bryson Duff heirs; thence north 4 degrees 14 minutes 30 seconds east along line of Bryson Duff heirs 1553.14 feet to a point on line of land of —— McCrory; thence south 85 degrees 14 minutes east along line of lands of —— McCrory and Harry S. Morrow, 939.35 feet to the place of beginning. Excepting and reserving therefrom and thereout coal and mining rights as conveyed by prior deeds of record. Subject to rights of ways. Deed Book Vol. 1689, page 152 and Deed Book Vol. 1789, page 348.

William M. Dillinger and Christina Dillinger, his wife, owners or reputed owners.
F. F. 541, July, 1930. $3,019.73.
Arthur F. Schmidt, Atty.

Lots Nos. 94, 95, 96 and 97, in the Allegheny-Bellevue Land Company's Plan, called Schwitter West View Plan of Perrysville, in the Borough of West View, Plan Book Vol. 21, page 134. Having thereon a two-story frame dwelling house.

John S. Robb and Katherine C. Robb, his wife, owners or reputed owners.
F. F. 542, July, 1930. $8,446.76.
Samuel M. Jackson, Atty.

Lots Nos. 2540, 2541 and 2542, in Block No. 25 of the St. Clair Improvement Company's Plan, called Clairton, in the Second Ward, City of Clairton (formerly Jefferson Township and the Borough of Clairton), Plan Book Vol. 19, page 15. Having thereon a two-story brick building.

James Kuriger, owner or reputed owner.
F. F. 543, July, 1930. $6,073.36.
Samuel M. Jackson, Atty.

Lot No. 96, in W. N. Vanleer's North Bellevue Plan, in the Borough of Bellevue, Plan Book Vol. 22, page 73. Having thereon a two-story frame dwelling.

Louis E. Wayda, Margaret Waydo, also known as Margaret E. Wayda, owners or reputed owners.
L. F. 544, July, 1930. $1,576.17.
Louis L. Kaufman, Atty.

Lot in the Fourth (formerly Fourteenth) Ward, Pittsburgh. Fronting 28.565 feet on the easterly line of Dawson (formerly Boquet) street, distant 103.565 feet from the northeasterly corner of Dawson and Wilmot streets, and extending back even width 110 feet. Subject to the free and unintrrupted use, etc., of a 7-foot driveway being the southerly 2½ feet of premises herein dscribed and the northerly 3½ feet of lot adjoining thereto.

Luther James Dawson and Lillian M. Dawson, his wife, owners or reputed owners.
F. F. 545, July, 1930. $8,142.75.
Israel Grauer, Atty.

Lot No. 615 and the esterly one-half of lot No. 616, in plan of lots laid out by the Pittsburgh Trust Co., called Homewood Driving Park Plan, Plan Book Vol. 17, pages 48 and 49. Fronting 37.5 feet on the northerly side of Monticello street and extending back even width 93 feet. Having thereon a 2½-story brick dwelling house known as 7151 Monticello street.

Ben Mims, owner or reputed owner.
F. F. 546, July, 1930. $5,416.40.
Israel Grauer, Atty.

Lot 658, in the plan of lots laid out by the Pittsburgh Trust Company, called the Homewood Driving Park Plan, in the Thirteenth (formerly Twenty-first) Ward, Pittsburgh, Plan Book volume 17, pages 48 and 49. Having thereon a 2½-story brick dwelling house known as 7335 Monticello street.

Louis Hendel, owner or reputed owner.
F. F. 548 July, 1930. $5,491.22.
Broido & Rosenbaum, Attys.

Lot in the Eleventh Ward, Pittsburgh. Fronting 39.114 feet on the northerly side of Bryant street, distant westwardly 511.630 feet, from the northwesterly corner of North Negley avenue and Bryant street and extending back even width 124.56 feet. Having thereon a 2-story and attick brack duplex.

Andrew Gerlath, Administrator of the estate of Andrew Gerlath, deceased, with notice to Clara Gerlath, Andrew Gerlath, Rose Delynko, and Jahanna Lewis, Margaret Gerlath First National Bank of McKeesport, guardian ad litem for Helen Gerlath, Elmer Gerlath and Emma Gerlath, minors, terre tenants, owners or reputed owners.
L. F. 549, July, 1930. $2,185.08.
David Roth, tAty.

Part of lot No. 1279, in a plan of lots called Glassport Extension No. 3, in the Borough of Glassport, Plan Book volume 18, pages 24 and 25. Fronting 25 feet on the eastern side of Ohio avenue, and extending back even width 85 feet. Having thereon a 2-story house.

Morris Rosen and Sarah L. Rosen, owners or reputed owners.
F. F. 550, July, 1930. $2,925.00.
Kivie Wolf, Atty.

Lot in the Twenty-first Ward, Pittsburgh. Fronting 20.21 feet on the easterly side of Chateau street, thence north 78 degrees 51 minutes east, distant 56.20 feet, to a point; thence north 11 degrees 9 minutes west, a distance of .66 feet to a point; thence north 79 degrees 15 minutes east, 9.30 feet, to a point in a shed; thence 11 degrees 9 minutes east, 18.30 feet to a point; thence north 79 degrees 15 minutes east, 48.50 feet, to Blake Way; thence south 11 degrees 9 minutes east 3 feet, to a point; thence south 79 degrees, 15 minutes west, 124 feet, to a point on the easterly side of Chateau street, at the place of beginning. Having thereon a 3-story brick store and dwelling. Also lot in the Second (formerly Ninth) Ward, Pittsburgh. Fronting 24 feet on the northerly side of Penn avenue, distant 268 feet, eastwardly from Twenty-fifth street, and extending back even width 100 feet. Having thereon a 3-story brick dwelling and store and other buildings.

Charles Willets, owner or reputed owner.
F. F. 551, July, 1930. $15,482.93.
Louis J. Groudine, Atty.

Lot in the Twenty-second Ward, Pittsburgh. Beginning at a point on North avenue, 23 feet eastwardly from Federal street; thence extending eastwardly along North avenue 24 feet, to a private alley 3 feet wide; thence by said alley northwardly 40 feet, thence by northern end of said 3-foot alley parallel with North avenue 3 feet, to a line of lot now or formerly belonging to Mrs. Buchanan; thence by line of said lot northwardly parallel with Federal street, 30 feet to a private alley 5 feet wide (the said alley extending westwardly and parallel with North avenue, to Federal street); thence by the southern side of said 5-foot alley westwardly 27 feet, to the northeastern corner of lot now or formerly belonging to Isaac Taylor, upon which is erected a 4-story brick business house; thence by eastern wall of said brick business house, southwardly and parallel with Federal street, 70 feet to North avenue, at the place of beginning. Also all equal rights to and interest of the aforesaid 3 and 5-foot private alleys. Having thereon a 3-story brick building known as 4 East North avenue.

James F. Rice (who survives Pauline Rice, his wife), owners or reputed owners.
F. F. 553, July, 1930. $694.94.
I. L. Giffen, Atty.

Lot No. 88 in the Paul Place Plan, Nineteenth Ward, Pittsburgh, Plan Book volume 21, page 156, etc. Having thereon a brick dwelling known as 1927 Woodward avenue.

Bertha Stewart and H. E. Stewart, owners or reputed owners.
F. F. 554, July, 1930. $1,045.00.
Wright and Rundle, Attys.

Lot No. 1724, in the West End Land Company's Plan called West Park Addition No. 3, in the Township of Stowe, Plan Book volume 21, page 80. Having thereon a 2-story frame dwelling house.

Fredericka Miller Buckman, owner or reputed owner.
F. F. 555, July, 1930. $2,760.93.
John B. McBride, Atty.

Lot No. 548, in the Plan of the Homestead Bank and Life Insurance Company, in the Borough of Homestead, Plan Book volume 5, pages 290 and 291. Having thereon a double 2-story and attic frame dwelling.

William W. Farrar, owner or reputed owner.
F. F. 556, July, 1930. $4,459.30.
J. Willock Brown, Atty.

Lot No. 22, and a piece on easterly side of and adjoining said lot No. 22, marked Reserved, in D. P. Thomas' Plan, in the Twelfth Ward, Pittsburgh, Plan Book volume 12, page 72. Fronting 36.90 feet on the northerly side of Deary street, and extending back even width 120 feet to a 20 foot alley. Having thereon two frame dwelling houses of 4 and 5 rooms each.

John Kokinos and Anthe Kokinos, his wife, owners or reputed owners.
F. F. 557, July, 1930. $522.30.
Jacob Frank, Atty.

Lots Nos. 37 and 38, in a plan of lots called Fleming Park, in the Township of Stowe, Plan Book volume 32, pages 108 and 109. Having thereon a double frame building containing two storerooms and living quarters.

Friendship Auto Supply Company, Inc., owners or reputed owners.
L. F. 560, July, 1930. $5,761.66.

Part of lot No. 36, in Plan of lots laid out by John and Henry Loeffler, Ninth Ward, City of Pittsburgh, Plan Book Volume 3, page 135. Being on the southerly side of Forley street, thence south 75 degrees east along said street, 69.99 feet, to a point, distant 29.66 from the dividing line between lots Nos. 35 and 34; thence south 48 degrees 10 minutes west 52.85 feet, to Friendship avenue, thence north 41 degrees 50 minutes west 56.77 feet, along said avenue to a point; thence north 41 degrees, 4 minutes 30 seconds east, 14.67 feet, to a point on Forley street, at place of beginning. Having thereon a 1-story brick, garage, cellar and repair shop.

Hoy Barbee and Adel Barbee, his wife, owners or reputed owners.
F. F. 561, July, 1930. $2,863.86.
A. W. Forsythe and G. R. Speer, Attys.

Lots Nos. 160 and 161, in the Plan of Sub-Division of the estate of Thomas F. Watson, Sr., in the Borough of Coraopolis, Plan Book volume 15, pages 90, etc. Having a 2-story frame house on First avenue, and two 1-story frame houses on the rear of the above described property.

James E. Height and Fannie B. Height, his wife, owners or reputed owners.
F. F. 562, July, 1930. $697.92.
John K. Benn, Atty.

Lot No. 157, in the Hartwood Plan, in the Borough of Rankin, Plan Book volume 7, page 172. Having thereon a 2-story frame dwelling house.

Alonze Blue, owner or reputed owner.
F. F. 563, July, 1930. $4,681.50.
Albert Martin, Atty.

Lot No. 35, in plan of lots laid out by Jones and Jeremy, called Old Homestead, in the Fifth (formerly Thirteenth) Ward, Pittsburgh, Plan Book volume 6, page 68. Having thereon a 2-story frame dwelling house.

Sam Flom and Sara Flom, his wife, owners or reputed owners.
F. F. 564, July, 1930. $880.00.
Albert Martin and Harry Levine, Attys.

Lot No. 73, in Plan of Robert Robb, trustee, in the Fifth (formerly Thirteenth) Ward, Pittsburgh, Plan Book volume 2, page 172. Having thereon a brick dwelling of 8 rooms and a frame dwelling of 3 rooms.

James D. Clokey and Elizabeth Clokey, owners or reputed owners.
F. F. 565, July, 1930. $1,831.75.
Albert Martin, Atty.

Lot in the Eleventh Ward, Pittsburgh. Fronting 24.50 feet on the westerly side of Beatty street, distant 115.50 feet, northwardly from the northeast corner of Beatty street and Robley alley, and extending back even width 126.36 feet to Orchard alley.

Charles Cessna, owner or reputed owner.
F. F. 566, July, 1930. $8,018.71.
Duff, Davis, Scott & Smith, Attys.

Lot No. 67, in plan of lots called Woods Manor, in the Township of Penn, Plank Book Vol. 29, pages 14 and 15. Having thereon a 2½-story brick and shingle dwelling.

Louis Hendel, owner or reputed owner.
F. F. 567, July, 1930. $16,012.50.
Sachs & Caplan, Attys.

Lot in the Third Ward, Pittsburgh. Fronting 23.08 feet on the southerly side of Center avenue distant 199 feet 2 inches westwardly from westwardly side of Dinwiddie street; thence in a southerly direction and at right angles to Center avenue 40 feet to a point; thence in a westerly direction by a parallel to Center avenue, 1 foot 5 inches to a point; thence in a southerly direction by a line at right angles to center 32.17 feet to a point; thence in an easterly direction parallel to Center avenue 7 feet 9 inches to a point; thence in a southerly direction by a line at right angles to Center avenue 54 feet to a point; thence in an easterly direction by line parallel to Center avenue 16.75 feet to a point on line now or formerly of Rachel Patrick; thence by said line through the center of a party wall 126.17 feet to Center avenue, place of beginning. Together with the right and privilege to use a certain alley, see Deed Bok Vol. 2127, page 270. Also the right, use and privilege of that portion of the premises to be used for an entrance by the owners and occupiers of premises adjoining on the east, as granted and defined in a certain mortgage from the mortgagor. Having thereon a two-story brick storeroom and 2½-story brick dwelling, known as No. 1860 Center avenue.

Peter Busai, owner or reputed owner.
F. F. 568, July, 1930. $1,600.00
G. M. McDonald, Atty.

Lot No. 36, in the Highland Entrance Plan of Lots, Eleventh Ward, Pittsburgh, Plan Book volume 23, pages 56 and 57. Having thereon a brick dwelling house known as 1421 Greystone drive.

M. Margaret Dickson (widow), owner or reputed owner.
F. F. 569, July, 1930. $5,041.92.
Jacob Greenberger, Atty.

Two lots in the Twenty-first Ward, Pittsburgh (formerly Fifth

DAILY TRUE STORY

There They Were!

Tim Converse stepped into the show window of the Hutton Sport Goods store, let his gaudy bathrobe slip from his shoulders and flexed his arms.

He wore shorts and a green jersey.

His arms were decidedly muscular.

He approached an exerciser and proceeded to use it in approved athletic fashion.

Someone paused to watch him. Someone else stopped to see what the first one was looking at. A third one paused. That started the crowd.

Tim was pleased. He enjoyed this sort of thing. he liked to have people stare through the thick plate glass at him. He loved to guess what they were saying about his marvelous biceps and about the muscular shoulders.

He changed to the punching bag, then to the rowing machine. He handled the Indian clubs for a while and then back to the pulley weights.

People crowded to watch him—people who had been dodging and rushing along as though they hadn't another 10 minutes left.

Maggie Shannon came down from Mlle. La Jeune's beauty parlor for her noon-day repast at the corner drug store. She skipped across the street like a jay-walker and edged her way through the crowd before the Hutton Sport Goods store window until her cute little nose tip was almost pressed against the glass.

"Gee—what a swell guy," she whispered to herself as she watched Tim Converse stand up and make the punching bag go rat-tat-a-tat.

She stared hard at him and smiled wistfully.

Tim didn't see her. He seldom saw anyone. He had acquired the stage trick of staring out and not seeing any particular person.

Then he yawned a little and picked up a bell-bar. He put it up 10 times as though a cream puff was at each end of the bar instead of the 100-pound weights.

Admires Tim

"Oh, bay-bee," Maggie whispered to herself, "ain't he swell? Oh, Mommer, buy me that! Some day I'm gonna try and meet him."

Maggie went on to her drug store counter and ordered carefully. She had to keep her figure and her complexion, not only because she worked in the beauty parlor and was supposed to be beautiful because of using the products, but also because she had just seen her pictures on the jars of "Ambrosia Cream." Maggie had been paid well for posing for that, and she was just beginning to get other profitable work posing for a commercial photographer.

For four days Maggie had watched, during her noon hour, the athletic young man in the sport goods shop window.

As may be guessed, he was her idea of the answer to a maiden's prayer, at least so far as she was concerned.

Tim was regularly employed by a concern that manufactured athletic goods. He went about from city to city and store to store giving window demonstrations of the manner in which these exercisers were supposed to make a combination Hercules-Adonis type out of any chap who bought and used them.

This happened to be Tim's home city. He lived with his married sister when here, although he had his permanent quarters in a big athletic club in a distant city, where the sport goods that he demonstrated were manufactured.

Tim was looking for something to make his hair stay back flat and sleek.

"It's onna bureau," his brother-in-law called up to him.

Tim found it, but he paused to examine a big squat jar. There was a picture of a girl on the cover. "The Ambrosia Girl," it said. The jar contained face cream.

For a couple of minutes Tim stared at the picture of the girl.

"Some dame," he said to his brother-in-law, who came into the room.

"Yeah? Thought you was offa dames."

"Sure— I got no use for 'em, they make a guy lose sleep and spend coin and keep him from stayin' fit. I gotter stay fit or I lose my swell job." Time explained, "but a guy can look at a picture, can't he? That artist sure made a corker."

Two Pictures

His brother-in-law examined it. He worked in an engraving plant and knew things.

"That's from a photograph, that's no paintin', Tim."

"Jees, think of a skirt bein' good lookin' like that!"

"Aw, photographers can make a dame look swell."

"Just th' same I'd like to meet th' little skirt that wears that swell map," Tim declared.

Tim finished his two weeks at the Hutton store and went on to another city.

Maggie noticed that the window display was gone the first thing the following Monday noon.

She sighed, and wished she had gone into the store to make some little purchase—something for her young brother. She might have found out the name of the handsome demonstrator.

This was a good idea, even then. Her brother had a birthday the following week. Maggie had done some more posing and decided that she could buy her brother some boxing gloves.

They were not professional gloves, but for amateur juveniles. And there on the cover of the box was a colored picture of the handsome young man she had seen in the window.

"Isn't that the chap who was in the show window?" she asked.

The clerk looked at the picture. "That's so," he agreed. "he works for the company that makes these gloves—goes around demonstrating. His name is Converse." Maggie was informed.

Maggie wrapped the gloves up carefully and gave them to her young brother. The picture on the cover of the box went into a cheap frame and was hung in her room.

If only Maggie Shannon could have looked into the room of Mr. Timothy Converse at the Atlantic Club in a distant city she would have got one big kick, for there was her picture stuck in a corner of a mirror—a picture that Tim had carefully soaked off from the cover to a jar of Ambrosia Cream!

It was months later, and quite warm weather, when Maggie went down town on an errand for Mlle. La Jeune.

There was a crowd around the window of the down-town branch of Amberson & Fletch, sporting good dealers. Maggie took a look for herself.

"O-o-o Gee!" she said, quite audibly.

Crowd Laughs

She was staring at Mr. Converse himself!

"I got to meet him some way," Maggie was telling herself.

Mr. Converse shifted over to the punching bag.

"What a beautiful sock that baby carries along with his good looks," Maggie was thinking.

Timothy Converse looked up toward the window. For a wonder, he saw Maggie. He had merely glanced out to see if he was getting an appreciative audience.

"Th' face cream dame!" he muttered as he paused and stared.

"Wham!"

The crowd outside laughed. Tim had forgotten for a moment that he was punching the bag. When he held his jabs to stare, the bag swung back and socked him one.

Maggie had no more than turned the corner when Tim strode out. Of course he couldn't find her. He was greatly disappointed.

But Maggie was late with her errand and Mlle. La Jeune was cross about it. They had already quarreled over the picture situation. Mlle. La Jeune wanted to use Maggie's picture to advertise some of her own wares. She thought Maggie should be glad to do it because she worked there. Mlle. La Jeune was surprised and ugly when Maggie told her what the Ambrosia Cream people paid her and demanded the same.

So when Mlle. La Jeune began to scold, Maggie put on her hat and quit the job.

She could make more posing or working for the Ambrosia people. Maggie had a good hunch. The Ambrosia wanted the original of their Ambrosia Girl for a demonstrator.

Maggie was almost happy. She was going about to various department stores, demonstrating the cream and getting four times as much as she did in the beauty parlor.

Then came the Saturday when Maggie's Sunday School had its yearly outing at the pavilion on Kelton Lake. Maggie wouldn't miss it for anything.

She went with some girl friends.

A Lucky Meeting

Maggie wanted to go canoeing. Her friends were afraid. Maggie was the sort who wouldn't let that stop her. She went alone, paddled down the shore and under a bridge at a narrow inlet. On the other side she saw some billboards and made out, through the foliage, the big words, Ambrosia Cream. Maggie went ashore and up the slope to look at it for she knew her picture would be there.

There she was, pretty good for billboard artistry. Then she gasped, for right alongside of her picture was another one—advertising Samson's Sport Goods. The picture was that of Mr. Converse, smilingly socking a punching bag.

Maggie sat down on the road embankment and stared. It was wonderful!

Someone came running down the highway at a dog-trot. He wore white shorts and a green jersey. He paused and stared at the billboard. Maggie slid off the embankment. He heard her and they stared at each other.

"Say—"

Both said it at once.

"Little lady," he said, "I been wantin' to meet you!"

"You got what you wanted, Converse!"

"Pretty swell, what. How come you know me? How about your giving me the same advantage?"

"Maggie Shannon."

"Tim Converse."

"Neither of us seem to be Scandinavians," Maggie said, with a giggle.

Then they got into the canoe for a while. Tim forgot all about finishing his 10-mile run to keep fit.

Tim's brother-in-law came along later in his little car. Tim introduced Maggie. He got into regulation clothes in the car and went to the outing for the dance with Maggie.

The brother-in-law went back to his family at the outing. He told his wife all about it, ending with, "—and when I got to them billboards there they were! You listen to me, they're goin' to be married right away!"

He was right about it.

(All names of characters in this story are fictitious.)

BARNEY GOOGLE AND SPARK PLUG

Oh, My Operation!

By DeBeck

MUCH OBLIGED, MR. GOOGLE — I'LL SHOOT THIS RIGHT THROUGH AND MARK IT FOR THE EARLY INK. I APPRECIATE THE INTERVIEW
NOW DON'T FORGET TO PRINT MY FULL NAME BERNARD GOOGLE YOU KNOW MAKE DIGNITY!
BERNARD GOOGLE ALSO STATES THAT THE ODDS NOW BEING QUOTED ON SASSY SUSIE, FAMOUS HOGAN ENTRY, ARE ABSOLUTELY UNWARRANTED- HE SAYS THE MARE IS INDERFED, OVERWEIGHT OVER TRAINED ETC ETC ETC
© 1930, King Features Syndicate, Inc., Great Britain rights reserved
YEH - THAT GUY WHO OWNS SPARK PLUG HE'S BEEN SHOOTIN OFF HIS TRAP AND I DON'T LIKE IT - GET A COUPLE OF THE BOYS AN PAY HIM A NICE FRIENDLY CALL
OKAY CHIEF
MISTAH GOOGLE, SOME GEM'MEN AM HEAH TO SEE YO' 'BOUT DAT STOWY YO' WOTE FO' DE NEWS PAPAH -
AHHH.. AT LAST I'M BEIN' RECOGNIZED AS AN AUTHORITY TELL THE BOYS TO COME IN -
WHO'S GOING TO WIN THE BIG RACE, MR. GOOGLE?
SHH - I THINK HE'S MUMBLING SOMETHING ABOUT SASSY SUSIE
DEBECK MAY 10

POLLY AND HER PALS

Dr. Jekyll Miss Hyde

By Sterrett

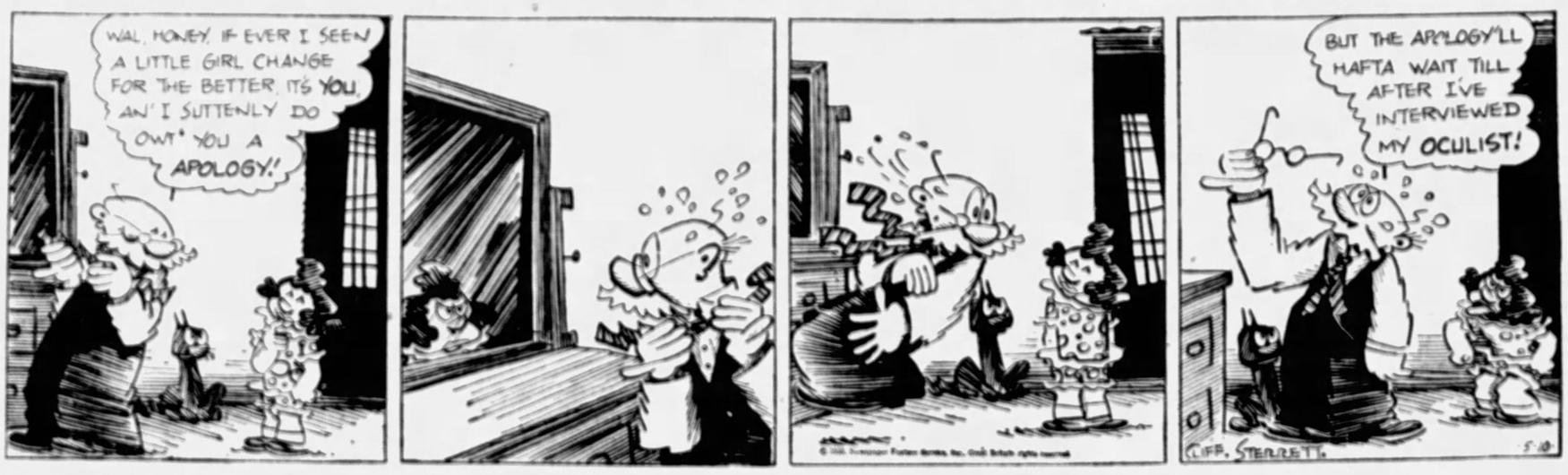
WAL, HONEY, IF EVER I SEEN A LITTLE GIRL CHANGE FOR THE BETTER, IT'S YOU, AN' I SUTTENLY DO OWT' YOU A APOLOGY!
BUT THE APOLOGY'LL HAFTA WAIT TILL AFTER I'VE INTERVIEWED MY OCULIST!
CLIFF STERRETT 5-10

THE NEBBS

It Never Fails

By Carlson

OH HELLO - IS THIS YOU JANET? THIS IS ROCKWEY - HOW ABOUT A RIDE AND A MOUTHFUL OF FOOD?
I DONT KNOW OF ANYTHING THAT WOULD DELIGHT ME MORE BUT IT JUST SO HAPPENS THAT YOUR PARTNER DELONG JONES INVITED ME OUT AND I ACCEPTED THE INVITATION - I'M SORRY - GIVE ME A RAIN-CHECK
SO JONES IS COTTING IN HERE! - HE KNEW DARN WELL I WAS TAKING MRS. ROSKIN OUT. I'VE BEEN TELLING MYSELF RIGHT ALONG NOT TO GET TOO INTERESTED IN THIS WOMAN - I'VE BEEN TRYING TO ARGUE MYSELF OUT OF IT BUT MY ARGUMENTS DON'T HAVE MUCH WEIGHT WITH ME
WASN'T THAT A BREAK? - HE CALLED ME UP JUST WHEN I HAD A DATE WITH JONES - THAT OUGHT TO PUT HIM ON THE ANXIOUS SEAT
DON'T OVERPLAY IT - I HAD A BEAU ONCE THAT I FOUND I COULD MAKE JEALOUS. IT FLATTERED ME SO I WORKED OVERTIME AT IT - HE STOOD IT AS LONG AS HE COULD THEN BOWED HIMSELF OUT OF MY ACT AND I'VE BEEN BEAULESS EVER SINCE - THE ONLY THING MY DAD EVER GAVE ME WAS A LAST NAME AND IT LOOKS LIKE I'M GOING TO KEEP IT
5-10
(Copyright, 1930, by The Bell Syndicate, Inc.) Trade Mark Reg. U. S. Pat. Office
W. A. CARLSON

VANILLA AND THE VILLAINS

The Handwriting on the Wall

By McClure

IF WE'RE GONNA GET UP TO THE TOP OF THIS MESS AND RESCUE YOUR GAL FROM THE VILLAIN, WE'LL HAFTA PULL HARDER
RIGHT! NOW, LETS BOTH PUT SOME BEEF IN IT!!
HAW, HAW, ONE MORE TOUCH WITH THIS FILE, AND STONE-WALLS PLANS WILL DROP
CREAK - CREAK 5-10
HELP! SOMETHING HAS BUSTED! WE'RE FALLING
QUICK, IT'S LUCKY THIS PAINT POT WAS HANGING ON THIS STAGING!
WRITING THIS ON THE WAY DOWN OUGHT TO BRING AID BEFORE WE HIT THE VALLEY FLOOR!!
help!
DARRELL McCLURE

MICKEY MOUSE

The Paper-Weight Champions

By Disney

OH BOY! WASN'T THAT A LUCKY BREAK - FINDING THIS MAP SHOWING YOUR UNCLE'S GOLD MINE! WE'LL BE OFF FOR DEATH VALLEY!
GIMME THAT MAP - OR THIS WILL BE YOUR DEATH VALLEY!!
HA! HA! HE HEARTIES - WE'RE OFF FOR DEATH VALLEY! WE'LL LEAVE YOU LOCKED IN THIS CELLAR - DEATH VALLEY IS NO PLACE FOR YOU TWO - YOU MIGHT GET SUN-BURNED!!
COME BACK AND FIGHT LIKE MEN - YOU COWARDS!!!
OH MICKEY - WHAT ARE WE GOING TO DO NOW?
IS THIS THE END? WHO WILL EVER FIND THEM IN THIS DISMAL HOLE?
5-10
WALT DISNEY

DUMB DORA

The Topic of Her Conversation

By Fung

DO YOU BELIEVE IN SIGNS AND OMENS?
WELL, YES AND NO -- I DO AND I DON'T.
IF YOUR HAND ITCHES WHAT IS THAT A SIGN OF?
RIGHT OR LEFT HAND?
MY LEFT HAND.
THAT'S A SURE SIGN THAT YOU'RE GOING TO KISS A FOOL.
DON'T YOU DARE TOUCH ME OR I'LL SCREAM FOR HELP!
PAUL FUNG
5-10

BRINGING UP FATHER

No French for Jiggs

By McManus

YOU ARE GOING TO LEARN TO SPEAK FRENCH IF IT TAKES ALL THE MONEY YOU'VE GOT! WE'RE GOING TO YOUR TEACHER NOW
I'LL BE TICKLED TO DEATH TO GIT A CHANCE TO SPEAK ANY LANGUAGE.
PROFESSOR- I WANT YOU TO GIVE HIM A LESSON EVERY DAY UNTIL HE SPEAKS PERFECTLY.
HERES ME NAME AN' ADDRESS- CALL AT FOUR TO-DAY
OH-THANK YOU I'LL BE THERE PROMPTLY
SHE SAY TO GIVE HIM LESSONS UNTIL HE SPEAKS FRENCH PERFECTLY- BY GOLLY I THINK I HAVE ZEE JOB FOR LIFE.
YOU SAY MR CASEY LIVES HERE- I HAVE AN APPOINT-MENT WI'Z HIM.
HE DOES- I'M MR-CASEY AN' THIS IS ME CARD- BUT I NEVER SAW YOU OR EVER THOUGHT OF TAKIN' LESSONS IN FRENCH.
5-10

TILLIE THE TOILER

A Lady in the Dark

By Westover

OH, MUMSY, I BROUGHT EDDIE KANE OUT TO MEET YOU - COME ON, HE'S SITTING IN THE CAR.
GOOD LANDS! WHY DON'T HE COME IN? IS HE AN INVALID?
EDDIE, THIS IS MOTHER.
I'M GLAD TO KNOW YOUR MOTHER.
PLEASED TO MEET YOU, MR. KANE
SEE YOU LATER, MUMSY
GOOD-BYE, MRS. JONES.
DON'T BE LATE, TILLIE
SWISH
4 HOURS LATER
OH, MUMSY! DON'T YOU THINK EDDIE IS GOOD LOOKING? AND ISN'T HE A SNAPPY DRESSER? I KNEW YOU'D FALL IN LOVE WITH HIM WHEN YOU SAW HIM
5-10

ELLA CINDERS

Smiling Through

By Plumb and Conselman

SEE, GIGGLES, MONEY TO BUY THINGS FOR YOU! I GOT PAID TODAY, AND IF YOU'RE A GOOD LITTLE GIRL I'LL BUY YOU A NEW TEETHING-RING FOR YOUR NEXT TOOTH AND A PERMANENT WAVE FOR YOUR TOY SAILBOAT!
HERE'S THE MILK BILL, MISS CINDERS — FOUR DOLLARS AND NINETY CENTS FOR CERTIFIED MILK!
BRING AN EXTRA BOTTLE NEXT WEEK! I'M GOING TO THROW A BIG PARTY FOR THE BABY!
HERE'S A BILL FROM THE DRUGSTORE! THREE DOLLARS AND TEN CENTS FOR COLIC MEDICINE, SAFETY PINS, AND TALCUM POWDER!
THERE GOES THE WEEK'S WAGES— EIGHT DOLLARS WORTH OF COMFORT DEPOSITED IN THE BANK OF HAPPINESS!
BABIES ARE LIKE AUTO-MOBILES — IT'S NOT THE ORIGINAL COST BUT THE UPKEEP! AND THERE'S ONLY ONE CHANGE OF OIL — FROM CODLIVER TO CASTOR! ANYWAY, I'LL SAVE THE LAUNDRY BILL BY DOING MY OWN WASHING!
PITTY P'OWER!
5-10

THE BUNGLE FAMILY

Persistent Hartford

By Tuthill

THE IDEA! SITTING THERE LIKE A LORD AND LETTING THAT PHONE RING UNTIL I DROP EVERYTHING IN THE KITCHEN TO RUSH IN HERE.
HELLO..... WHO?..... WHO? OAKDALE? WHY THE VERY IDEA OF..... NO. SHE IS NOT HERE..... NO, I DON'T KNOW WHEN SHE'LL BE IN AND—
HARTFORD? MY WORD. LISTEN, I'LL TALK TO HIM.
NO..... GOOD BYE!
MY WORD JO, I ASKED YOU TO— HELLO.....HELLO
HELLO.....
HE HUNG UP.
HELLO! HELLO!
THAT NERVY WRETCH! CALLING UP AFTER PEGGY SO PLAINLY LET HIM KNOW SHE'S NO LONGER INTERESTED IN HIM OR HIS FIBS.
FINE STUFF! I'M POSITIVE HE HEARD MY VOICE....HUNG UP ON ME. OH WELL WHY WORRY ABOUT SMALL TIME STUFF! I'M POSITIVELY DONE WITH HIM.
SUCH NERVE! JUST TO HEAR THAT MANS OILY VOICE SPOILS THE DAY FOR ME. I KNOW IT'S NOW BEYOND HIS POWER TO CAUSE ANY TROUBLE FOR US BUT I WAS AFRAID OF THAT SHEIK FOR SO LONG THAT I SUPPOSE IT JUST GOT TO BE A HABIT WITH ME.
5-10

THIMBLE THEATER

The Boy She Left Behind

By Segar

POPEYE, YOU KNOW THOSE TWO FELLOWS YOU HIT IN BEEZARK CENTER A FEW MONTHS AGO!- THE COP SAID THEY WERE STILL IN THE HOSPITAL - YOU SURE SOCKED 'EM PERMANENT
I SOCKS 'EM ALL PERMANENT
COME ON, BERNICE - WE'LL SOON BE HOME
WHAT'S THE MATTER WITH HER? SEE HOW SAD SHE LOOKS
WHIFFLE
I'LL BET ME HAT SHE'S THINKIN' ABOUT THAT WHIFFLE ROOSTER SHE MET BACK IN AFRICA
QUIT THINKING ABOUT THAT WHIFFLE ROOSTER YOU'LL NEVER SEE HIM AGAIN, SO FORGET HIM- YOU HEAR ME?!
WHIFFLE
ALL THE WAY FROM AFRICA

JUST KIDS

A Bare Fact

By Carter

LITTLE BOYS HADN'T OUGHTER GO IN SWIMMIN' WITHOUT BATHIN' SUITS-HAD THEY-MOM?
THEY CERTAINLY HAD NOT!
I KNEW YOU WOULD NEVER WANT ME TO DO NOTHIN' WHAT WASN'T PERLITE-MOM
THE WEATHER IS GITTIN' VERY WARM OF LATE-AIN'T IT?
IT'S VERY-VERY WARM
WELL-AFTER WHAT THE MOTHS DONE TO MY LAST YEAR'S BATHIN' SUIT-I'M AFEARED YOU'LL HAFTA BUY ME A NEW RED AN VALLER ONE IF YOU WANTA KEEP ME- RESPECTABLE!
R.C. CARTER

COOK-COOS by Ted Cook

(Copyright, 1930)

"It is easy to see," says the Rev. W. A. Bowie, "that many accepted conventions are disappearing."

It is also noticeable that most of them have merely gone out for a facial.

* * *

Headline says—

Hunt Man Who Shot At Film Directors

Probably want to shake hands with him.

* * *

And another difference between the leisured and the working classes is that the former have an employment instead of an unemployment problem.

* * *

MEN OF METTLE

This is Gin G. Doakes, militant reformer, who is organizing a public decency society whose members will pledge themselves to walk out on any social function where liquor is served to people who begin comparing it with what they had on their last trip abroad.

* * *

On to Utopia:

ROCHESTER—Any child who has a twelfth birthday this year will be given a camera as a birthday present by the Eastman Kodak Company, which expects to profit from the resultant increase in the sale of films.

* * *

"It appears," says Genevieve, the kitchen cynic, "that the drys should have had a straw vote first to see whether or not they wanted a straw vote."

* * *

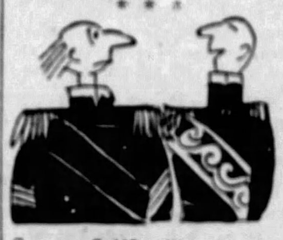

Senator Sniffles likes brandy,
Congressman Pokenose drinks rye,
But caught in a pinch you can bet it's a cinch
That they'll both keep on balloting dry.

* * *

THREE CHEERS DEPT.
(Shitty Review)

"The climax of the film is a wild shooting of the rapids by a canoe containing the three principals—a climax that, for one reason or another, was hailed with merriment by the audience gathered last evening to see it."

* * *

FAMOUS LAST WORDS

You remind me of my first husband—did you happen to know him?

THORNS AND ROSES
Or Love Among the Bees and the Flowers

Synopsis—Tulip make bad error when she tell Miss Fay of college boy's letter so look out everybody for trouble with H. B. Black in hardware store.

CHAPTER X

"Why do you wink eye?" ask busy merchant when Miss Fay ask him please to speak private.

"Excuse me, please," say Miss Fay, "but I am holding secret which I must tell you for good to all."

"What is it please?" ask busy merchant.

"You are engage to Tulip," she ask.

"Yes," he reply many times!

"She is make love letter with boy in Hub City."

"What?" ask merchant and he show he is mad with anger and will go into rage on a moment if she does not look out and then he fly from store to face poor girl and ask if she is true in what is told him by best friend who cannot keep secret as she promise. Look out for consequence, lady.

(Continued Monday.)

* * *

SPRING SONG
(Interview)

"I find it grand to play an ordinary human being. Oh, these dancing daughters were all real enough, but their world was filled with artificialities. They had to be somewhat exaggerated, too, as is always necessary for story value. Some day I want to do something strong, gripping."

—JOAN CRAWFORD.

* * *

Q. AND A. DEPARTMENT

Dear Aunt Bella—

Are you the lady who was run out of Denver in 1891? If you are I have information that will be to your advantage.

—ANXIOUS.

Ans.—I can't say yes and I can't say no until I have some idear what the information is like, dearie. If it proves that I am the lady who was run out of Denver, I will be as surprised as anybody, as I had almost forgotten the incident.

—AUNT BELLA.

* * *

Our secret process removes all harmful irritants.

Today's Crossword Puzzle

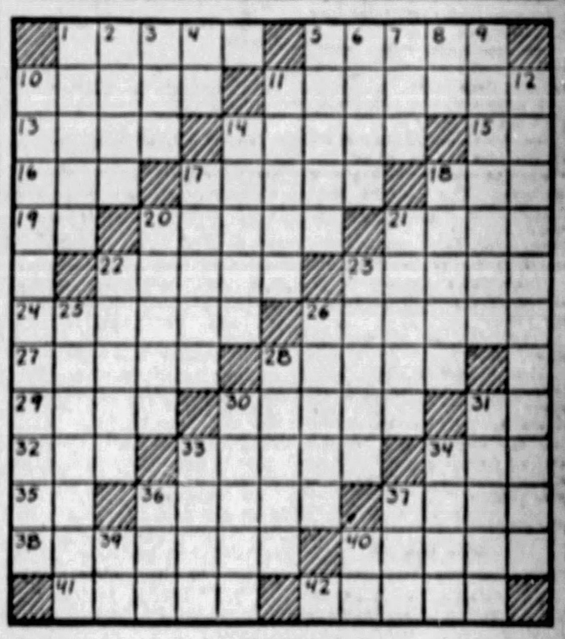

HORIZONTAL.

1—Requite.
5—Exploits.
10—Drives.
11—Edible roots.
13—Balanced.
14—Strike and rebound.
15—Concerning.
16—Covered vehicle.
17—Uncovers.
18—Thus.
19—Elias (abbr.).
20—Cheats.
21—Three-banded armadillo
22—Rouses from sleep.
23—Shrewd.
24—Supports.
26—Small tower.
27—Alleviated.
28—Pledges.
29—Rends asunder.
30—Creates.
31—Surface measure.
32—Dolt.
33—Fluctuate.
34—Mentor of Samuel.
35—Palm lily.
36—Measures of distance.
37—Continent.
38—Motors.
40—Conclusive
41—Pierces.
42—Vanishes.

VERTICAL.

1—Competitor
2—Paradise.
3—Enclosure.
4—Roman bronze.
5—Journeys.
6—Cupid.
7—Branch.
8—Preposition of direction.
9—Marked with narrow bands or lines.
10—Echo.
11—Tends.
12—Pertaining to a secretary.
14—Coagulates.
17—Cooked in an oven.
18—Goads to action.
20—Confronts.
21—Land measures.
22—Stinging insects.
23—Carpenter's tool.
25—Elevating.
26—Appropriates.
28—Undulates.
30—Men.
31—Assumed name.
33—Fermented grape juice.
34—Thrall.
36—Russian village community.
37—Heliage 14
39—M
40—

Herewith is the solution to yesterday's puzzle.

L	E	D	E	B	E	R	T	■	S	I	T	■
A	L	A	S	K	A	■	O	A	R	I	N	G
■	T	O	E	■	C	A	M	E	L	■	■	■
H	E	E	D	■	R	O	S	E	■	E	O	S
A	N	D	■	T	E	N	T	■	E	S	N	E
R	D	■	U	R	N	S	■	O	R	I	E	L
D	■	C	L	E	O	P	A	T	R	A	■	E
I	R	E	N	E	■	I	S	I	S	■	A	N
N	O	R	A	■	E	R	I	E	■	E	L	I
G	E	T	■	A	R	C	A	■	T	A	L	C
■	■	I	L	I	A	D	■	M	A	T	■	■
R	E	F	E	R	S	■	P	A	R	E	N	T
A	N	Y	■	S	E	D	A	N	■	N	O	T

(Copyright, 1930, King Features Syn., Inc.)

WHY PITTSBURGH IS GREAT
Pittsburgh Public School Standards Are the Highest

Pittsburgh Sun-Telegraph

BE A PITTSBURGH BOOSTER
To Your Friends in Other Cities

SATURDAY, MAY 10, 1930

Established 1927, by Pitt Publishing Co., Pittsburgh, Pa. President, William Randolph Hearst; Vice-President and Publisher, H. M. Bitner; Secretary-Treasurer, A. W. Clark. Associate Editor, C. W. Dahniger; Managing Editor, DeLoss Fee; Business Manager, J. A. Grant. Entered as second class matter at the postoffice at Pittsburgh, Pa.

National advertising representatives, Paul Block, Inc., 247 Park avenue, New York; Palmolive Bldg., Chicago; General Motors Bldg., Detroit; Little Bldg., Boston; Guarantee Trust Bldg., Philadelphia; 518 Chancery Bldg., San Francisco.

The Associated Press is exclusively entitled to the use for re-publication of all news credited to it or not otherwise credited in this paper and also the local news published herein. All rights of re-publication of special dispatches herein are also reserved.

What Happened to Uncle Sam?

Look at His Horses in This Steeplechase.

THE GRAND INTERNATIONAL. SOME "ALSO RANS!"

The Illustrated London News, under able management, sees events clearly.

This picture shows you what it thinks about the recent Naval Conference in London, and especially about Uncle Sam's contribution to the Conference.

You see our distinguished lightweight jockey, Mr. Stimson, in the rear going the wrong way, and other American representatives.

You see Britain, represented by MacDonald, over the fence first, as is usual in British diplomacy, and old Papa Briand a close second.

The British gentleman who prepared this picture and wrote the "copy" to go with it calls the Stimson horse "No Entanglement," And the Dwight Morrow horse "Maybe."

The following are extracts from the Britisher's comment, written in racegoer's lingo, as to the prospects of the race. Of Mr. Stimson's mount he writes:

"No Entanglement (Stimson)—Takes a bit of holding together, and his owner is fortunate in having been able to obtain the services of one of the strongest lightweights to ride him. He will probably prove something of a handful."

And Mr. Dwight Morrow's chances are described by the British writer as follows:

"Maybe (Dwight Morrow)—Is another who is not exactly a suitable mount for a boy. We understand, however, that if the luck proves to be on his side on the present occasion he is very likely to win."

The British writer congratulating Uncle Sam on "having been able to obtain one of the strongest lightweights" is a good bit of British humor.

Mr. Duncan Curry, a thoughtful person, remarks truthfully that talk about "parity of sea power between this country and Britain is silly, the British having more than 9,000 merchant ships, nearly all provided with gun-mountings, able to carry five, six or even 10-inch guns."

The talk about humanizing submarine warfare is most pitiful foolishness.

To demand that submarines come to the surface and make sure that crew and passengers are safe before sinking a ship is inviting the submarine to rise and be sunk.

If we had a war, as Mr. Curry points out, "the Aquitania, the Bremen or Ile-de France could come here with 10-inch guns and 200 or more airplanes on their decks to launch poison gas on American seaboard cities. And the United States' submarines could not sink them because they are called 'merchantmen.'"

'Safety First'

The Gunman's Humanitarian Slogan.

Makers of bulletproof glass for autos will be interested in news that their product is finding a ready market among gangsters. Dr. Frederick Hoffman, of New York, who gathers statistics for the insurance magazine, Spectator, sees a bright future for the industry as long as the crime rate keeps up. And the outlook is that it will keep up.

Dr. Hoffman adds, though, that gangsters are particular people, demanding the best, accepting no substitutes. They want glass that will really turn a bullet, and often refuse to buy unless they can test it themselves.

If the glass will resist a shot from a .45 fired at a range of two feet it meets specifications. If not your real dyed-in-the-wool gunman won't fool with it.

"Safety first" is his motto.

It seems paradoxical to find gangsters promoting safety devices of any description, but ours, as has been remarked before, is a paradoxical country. A good lawyer, for example, will advise you to stay out of courts. A good doctor will often tell you that the last thing you need is a doctor. A good Senator will vote dry and drink wet—while a good bootlegger or even a bad one is seriously annoyed at all this talk of repealing the Eighteenth Amendment.

A puzzling place, the U. S. A. We don't understand it ourselves, sometimes.

An Experiment

Noble, But It Won't Work.

The Rev. Dr. W. Russell Bowie, rector of historic Grace Church, New York, will not perform the marriage ceremony unless bride and groom sign a pledge to join the Church. Not HIS, necessarily, but some.

The pledge reads:

"For our own sakes and for the sake of the home we hope to establish, we will seek to associate ourselves for worship and fellowship with some Christian church in the community where we reside."

An interesting experiment, noble in purpose. Dr. Bowie correctly believes that fewer marriages would end in disaster if couples kept in touch with their churches, and gave more thought to religion than they do now.

The [illegible] won't work, of course. Those who will sign such a pledge had seen "Isn't that those least likely to need it. The others will find a [illegible] the shmoodating minister, or a justice of the peace, [illegible] change human nature.

'Here's Your Reducing Diet' -:- Drawn by Nelson Harding

Doc Congress, tariff specialist,
Prescribes the people's diet,
Which bars much simple food because
They can't afford to buy it,

While certain interests fatter grow,
Consumers will get thinner,
For tariff rates will boost the cost
Of everybody's dinner,

"Bugs" Baer Says:

Not So Red

We went down into the suburbs to pipe the Reds rioting on May Day.

"Bugs" Baer

We expected the situation to look like the top face on a totem pole. But we were as disappointed as a man whose nomination is being voted on by the Senate.

Of course, the cops were there with the vans to make it a wagon picnic.

Things were so quiet you could have heard a weak arch fall in a rubber boot.

In spite of the fact that the Reds refer to the police as Cossacks we never saw one of 'em dance.

The cops handled the meeting as easy as snapping off a chameleon's tail.

We have seen better riots in a telephone booth in the shopping district.

We have come to the conclusion that the Reds aren't as bad as they are rouged.

You've only got to watch 'em on Labor and May days.

Think of the people you've got to watch every day in the year.

A Communist prepares for his two riots a year like an amateur trains for his expense account.

Since he has been featured as the star attraction he knows that his public expects him to leap through the law's paper hoops like a live frog responding to hot butter.

And the Red is appreciative of attention. He reacts to public notice like a speakeasy piano responds to nickels.

So he does his cavortings and gyrating on May Day like a gazelle prancing through a barbed wire factory.

Then he lays off the rest of the summer in order to get in good, competitive shape for Labor Day.

He spends the other 363 days of the year yelling for work and avoiding the industrial end of the town.

There ain't a bad profession. We think we would join the Redsters if they promise to clip their gymnastics down to one day a year.

(Copyright, 1930.)

Isn't It So?

Few people kick at the price of luxuries.

* * *

Most men who are dead in love manage to come to life again.

* * *

All people can find time to care for health after it is improved.

EMERGENT VITALISM

By Archibald Henderson

A truism of mathematics is that the whole is equal to the sum of its parts. But the biologists are beginning to discover that in the operation of evolution, the whole is greater than the sum of its parts. The synthesis of the parts often surpasses or exceeds this mere sum or additive resultant. The synthesis may, and indeed often does, become something recognizably novel. In certain cases, this synthesis may possess features markedly dissimilar from those of the elements and sub-groups which entered into its composition.

Unfortunately, science is not able to employ the prophetic instinct in determining the nature and qualities of the resulting or emergent wholes. A mere examination and catalogue of the properties of charcoal or sulphur or saltpeter, separately or in combinations or two, gives us no knowledge of the surprising qualities of gunpowder.

Even a knowledge of the properties of hydrogen and oxygen, separately, would not enable the scientist to predict the qualities and properties of water.

It is coming now to be believed that there is a connection of an intimate sort between hybridism and emergent evolution.

Possibly Darwin was the first to observe that by bringing together different germinal substances, and not merely by crossing, extra size and vigor were produced in hybrid plants and animals. Extensive, more or less uncalculating methods of hybridization have been employed and have produced successful and often extraordinary results.

These highly fruitful experiments of hybridization give a hint of the immense possibilities in this field, when the experiments shall be conducted with complete scientific control. Much may be accomplished by persistent, carefully conducted and closely observed projects in hybridization among varieties of the higher animals and plants.

Much has already been accomplished in the realm of horticulture. R. K. Nabours goes so far as to affirm: "It appears that most horticultural achievements have been attained by means of hybridization, either through man's intentional effort or by chance in nature.

"It is generally recognized that in all the higher and many lower forms of plants hybridization has performed a conspicuous part in the development of the limitless varieties found distributed among the almost infinite kinds of environment in which they live. Every important group, as cotton, wheat, corn, sorghum, all fruits, shrubs, trees, weeds, wild as well as cultivated flowers and vegetables—all are well known to be largely and, in many cases, wholly of hybrid origin.

"In most of them the distinguishing characteristics of the contributive races have become largely dissembled by the respective hybrid emergencies."

The field of hybridization opens up enormous possibilities, especially at state and federal experimental stations. And yet emergent evolution indicates the difficulties which must be surmounted.

A mule is not simply a combination or sum of the properties of ass and horse. Extraneous qualities emerge as the result of hybridization. The only way to determine these emergent resultants is by patient and endless experiment.

Consider, for example some of the promising experimental projects which have been proposed. The cultivation of double-purpose cattle is rich in possibilities, by hybridizing large beef-producing with high milk-producing cattle.

Another is the project of hybridizing high egg-laying with big meat chickens. Unfortunately the results, on the whole, have been both surprising and disappointing, of efforts to discover the secrets of hybridization of this type. Sometimes gains were effected; but they appeared to be accidental, and not the advantages which were aimed at.

But science will follow this alluring path, which holds out hope of probable rich future results.

(Copyright, 1930, International Feature Service, Inc.)

∴ LISTEN, WORLD ∴

By Elsie Robinson

I've been following with interest, this Olga Edwards story. Not merely because I have a normal nose for nastiness, but also because I wonder how much longer we Americans will stand for this racket.

Olga, as, of course, you know, claims to have been done wrong by a person named Amster. This wrong wasn't merely a temporary inadvertence. It lasted for six years, with, one gathers, considerable cash consent from Olga. Four years ago a baby boy came into the picture. So did a $100,000 trust fund. The baby stayed in the picture, but recently the trust fund did a fade-out. Whereupon Olga grew obstreperous. Very! Hence the trial. And now a "cruel, hard-hearted Boston" jury has convicted Olga on the charge of extortion. And everybody is awfully sorry for her and is sending her money and great, gooey gobs of consolation.

That is, everybody but me. Personally, I'm all for that jury. And I herewith announce that Olga and her racket give me a pain in the neck.

Mind you, I'm no Puritan. But these love molls who do their stuff with kisses and use a baby as a cover up, are a disgrace to honest thieves.

There is nothing more pitiful than the betrayal of an innocent, sensitive, loving young girl. But innocent, sensitive, loving young girls don't go on getting themselves Betrayed 'n' Betrayed, year after year, at so much per. Nor can their damaged honor be cured by kopecks.

"But she did it for her little boy!" wail the sentimentalists.

She did not. If Olga Edwards had cared a hoot for that little boy—if she had even ordinary decency or compassion—she would not have dragged him through such a mire or so branded his future. There are just about 926,746,589 ways by which a mother can earn an honorable living for her baby. Spilling dirt in courts isn't one of them.

And even if Olga doesn't do a rap for extortion, she ought to do it for contributing to the lifelong humiliation and heartache of a pitiful little minor.

Olga, of course, isn't unique. There are mobs of molls in the same racket. Not all can produce a Dear Little Child as Exhibit A. Most of the girls just have damages. But even simple Damages can do wonders for a gal if she has the right sort of a shape and a well-picked jury. As a consequence, thousands of earnest young women are bending all their energies toward getting themselves Damaged by the Proper Party. After which, they have only to produce a few tears and the courts do the rest for them.

(Copyright, 1930, King Features Syn., Inc.)

The Rhyming Optimist

By ALINE MICHAELIS.

By Sun, By Stars

By sunlight who can choose but be
As practical as all we see,
As commonplace as busy streets
Where the swift pulse of commerce beats?
Beneath the noonday's golden glare
How can one fail to be aware
Of the appeal of worldly things,
Which to each sense its message brings?

But, ah! by starlight who can fail
To note this lifting of the veil
That lets the flesh peer out, at last
Upon a universe more vast
Than day reveals, a fair demain
Without a flaw, without a stain?
By starlight who can fail to learn
The truths for which all souls must yearn?

Text For Today Blessed is the man that walketh not in the counsel of the ungodly, nor standeth in the way of sinners, nor sitteth in the seat of the scornful.—Psalm i:1.

(The text for today is suggested by the Rev. W. W. T. Duncan, pastor, Emory Methodist Episcopal Church, East End.)

THE SCIENCE OF LIFE

By H. G. WELLS
In Collaboration With
Prof. Julian Huxley and George P. Wells.

It is only found in a certain proportion of human beings (and, curiously enough, is stated to occur more often in men than women); but when present it is, as Darwin wrote, "a surviving symbol of the stirring times and dangerous days of his animal youth."

H. G. Wells

Again, the little fleshy fold in the inner angle of our eyes seems to have no function whatsoever; but in most lower vertebrates, including many mammals, such as the cats, this fold is a veritable third eyelid, which can be rapidly swept across the eye from one side to the other.

As further proof of the simian relationship of man it may be noted that apes and monkeys, too, have their third eyelid reduced to a vestige.

Our wisdom-teeth are on the way to becoming vestigial. In most of us they only appear between the ages of 20 and 25. In quite a number of people, however, they are never cut at all, but remain useless or even the cause of disagreeable inflammation within the gums.

Nor is any exception made by man to the animal practice of recapitulating the past of the race during individual development. We have the same family secrets in our embryonic cupboards as the rest of our mammalian relatives.

The gill-clefts, the tail and the furry coat with which our persons were once adorned have already been mentioned. We may add that the human tail is formed complete, with all the muscles for wagging it; later, as the tail itself fades into insignificance, the muscles degenerate or are turned to other uses.

The early human embryo has nostrils connected with the mouth by a deep groove on either side.

Sometimes, through a failure of development, this condition remains throughout life, and we call it hare-lip. It is a reminiscence of the way in which the nostrils were formed in our early fish-like ancestors, and you have only to look at a dog-fish or a skate to see that they still show this construction.

Similar abnormalities of development sometimes allow the prenatal hair to persist, giving us the dog-faced men and hairy women of our shows; or the embryonic tail forgets to shrink and a baby is born with a little pink tail like a sucking-pig's; or the closure of the gill-clefts is arrested and we have adult human beings with actual slits on the side of their neck, or with white patches of skin, marking the thin places where they closed just before birth.

Then there is the extraordinary capacity of the new-born human babe to support its own weight for several minutes at a time hanging by its hands alone; indeed, in most cases the child can hang by either hand singly.

This capacity persists for a month or so after birth, but then normally fades away, and only after several years is the child capable of such a feat.

All monkey and ape mothers travel through the branches with their babies. But as they need their own arms for traveling, the baby, even from birth, must have the capacity for holding on tight by its tiny hands to its mother's fur.

There can be no doubt that the presence of this power in human infants is a survival, now wholly useless, of what was once a matter of life and death.

It is interesting to find, as Mr. Kallen has demonstrated with his daughter, that if the baby be repeatedly stimulated by putting graspable objects into its hands, and tugging upwards when the little hands close around the object, capacity may be reawakened even after it has died out naturally, and may then be made to persist for many months.

The inborn, automatic nature of this power is shown by the fact that it was present in a child born without any forebrain (cerebrum), and persisted in full force until the defective infant died at eighteen days of age.

Another recapitulation, which only fades after birth, is the greater prehensile capacity of the human baby's foot, and the fact that its big toe is much more widely separated from the rest than a grown man's. Why should a baby's foot be half-way to an ape's if there is no real relationship between ape and man?

(Copyright, 1930, by H. G. Wells, Julian Huxley, George Philip Wells.)

(Continued Monday)

NEW YORK DAY BY DAY

By O. O. McIntyre

NEW YORK, May 10.—Rialto barnstormers are facing an almost total eclipse. Stock companies all over the land have disbanded and the leading play bureau that furnished the scripts for these efforts is about to hang up shutters due to poor business.

Until the silent and talkie movies made such inroads, the stock company was an institution in almost every first-class city. The leading man's photograph adorned thousands of dresser mirrors and leading ladies stirred sentimental longings among local beaux.

The guest star idea was a knockout in many large cities. In this the actual star of a New York success was featured in the play he or she made famous and the rest of the cast was selected from professionals "at liberty" with a sprinkling of home talent.

It was a brave band of troupers who comprised the small repertory companies—the last of the vanishing troubadors. They toured the tanks with a handful of cheaply dyed muslin scenery, often walking from town to town. Most of the plays were pirated from Broadway hits.

Pirates sent stenographers to first nights in New York to take down the action and dialogue verbatim. Within a week after the show had registered a success, a hundred and one "rep" shows would be producing it under another name in the town halls of whistle stops.

Few of the troupers ever saw New York. Or really cared too. They were amiable and shiftless nomads, puffed with a sort of divine afflatus. Some oddly enough grew rich. Companies such as Ole Olson, The Missouri Girl and The James Boys in Missouri played the same towns with the same players year after year.

Opera houses over the hardware store are no more at the crossroads. There is no place to put on a show. Movies and talkies are an improvement. But will never provide the thrill of watching a leading man in a moth-eaten fur coat and a leading lady with a soiled white poodle step from the 10:45. Them there was days, boys!

* * *

Over the peep hole in the Gallipolic opera house was painted: "We know our house is rotten, but how is your show?" That was our answer to city slickers.

* * *

New York is a constant succession of free entertainment. With the museums, art exhibits, food shows and such it is possible to go to places and see things every night in the week without admission charges. Then, too, there are the jewelry auction sales with flip talking auctioneers, the "For Men Only Talks" on Seventh avenue, the gallery of the Grand Central, the soap box orators at Columbus Circle, the East Side push cart markets, the Acquarium, Central Park Zoo and Paul Whiteman's zebra-striped sox.

* * *

A big dressmaking salon has yanked down its sign: "The custome is always right." A lady stuck a foot through an expensive frock while trying it on. At the suggestion of a settlement, she pointed to the sign and exited laughingly.

* * *

Wherever there was a cluster of men at a party this spring the core of the cluster would be Lily Damita. With her stage appearance she proved the greatest heart-smasher since the sway of Lily Langtry and hundreds of feminine charmers prayed for her early return to Hollywood.

* * *

Miss Damita was really showered with mash notes none of which she answered—a cute custom of Hollywood picture stars. Cinema celebrities believe that once you answer a fan letter the interest dies. Keep 'em guessing and let common courtesy go hang is the idea.

(Copyright, 1930, by McNaught Syn., Inc.)

ONCE OVERS

By J. J. Mundy

What makes you so peeved when another gives you an adverse criticism?

How do you expect to learn your trade or your lessons if none is set over you to correct errors?

You don't like to be told that you are wrong.

You'd rather play the baby act and be condoned on your mistakes.

What is an overseer paid for if not to say when things are wrong?

There is nothing to say when things are right.

Your own satisfaction at things well done ought to be your best pay when you have accomplished a feat or a service as it should be done.

You don't have to be told when you have done well.

You know it yourself.

But if the mistake is not to be repeated some one must be on the job to point out mistakes and prod and push till things are right.

If you don't want to be prodded keep ahead of your superior.

You would not pay a foreman who agreed to let his men put over poor work that broke your reputation for dependable goods.

Well, then, show that you are in line to make a good foreman yourself by taking suggestions and working on them without argument and cheerfully.

(Copyright, 1930, International Feature Service, Inc.)